Film Fire Sweeps Hospital, Girl Saves 100

WEATHER
Cloudy and colder tonight and Tuesday, with occasional light rains. Lowest temperature tonight about 35 degrees.

Pittsburgh Sun-Telegraph

ESTAB. 1927—VOL. 5—NO. 109 MONDAY, NOVEMBER 18, 1929 THREE CENTS

WALL ST. CLOSE

BUSINESS THROTTLE OPENED BY HOOVER

She Identifies Her Attacker In Court

Hope for Good's Life Abandoned

Infant Is Abandoned By Mother

RAIL PARLEY TOMORROW LAUNCHES U. S. DRIVE

Industrial, Farm and Labor Conferences to Follow; Business Report Cheerful

International News Service.

WASHINGTON, Nov. 18.—Herbert Hoover slipped out of his presidential role today and became once more just Herbert Hoover, consulting efficiency expert to American business.

At his instigation and under his direction, there will be staged in Washington this week a series of national business conferences, the aim of which is to ascertain just what tonic the country needs, and then to apply it. It is no new undertaking for Mr. Hoover. As Secretary of Commerce he held such conferences regularly for eight years. The locale has merely been shifted to the White House.

Tomorrow he will consult with the railroad executives; on Wednesday with manufacturers and industrialists; on Thursday come the agriculturists; and on Friday labor leaders will present their views.

PLEDGES U. S. AID

Out of these conferences, and still others to follow them, the President expects to get a composite picture of the nation's business set-up which will enable him to formulate plans to keep the business of the country moving steadily on an even and prosperous keel, despite stock market storms, past, present or future.

One of the marked features of the American business record for the past six years has been the public confidence in the soundness and strength of the economic structure. The collapse in security prices shook that confidence to an alarming, and, as Mr. Hoover believes, to an unjustifiable degree. He looks to these conferences and the corrective steps to be decided upon to restore it.

It is this lack of confidence rather than any serious or vital developments that Mr. Hoover believes is largely responsible for the present situation—"over-pessimism" that sent the public headlong into the greatest speculative orgy the country has ever witnessed, and the swing of the pen-

(Continued on Next Page, Col. Seven.)

Photo by Pittsburgh Sun-Telegraph

HELEN KOROLEWSKI

Miss Korolewski, 18, beside the cash-drawer rifled when a hold-up man knocked her to the floor with a blow of his fist in her mother's store, 2616 Carson street. Today in South Side police court, mother and daughter identified Grant Washington, Negro, 18½ Boone way, as that man. He was held for court for robbery.

WAR HEAD SINKING RAPIDLY

Secretary Losing Grim Fight Against Poison; Given Only Few Hours to Live

International News Service.

WASHINGTON, Nov. 18.—Secretary of War James W. Good's life was hanging by the slenderest of threads at noon today.

The physicians about the bedside expected it to snap at any time. They did not believe early this morning that he could survive more than a few hours, but at noon he was still living. Even the doctors were surprised at the grim battle the patient was putting up.

They were a unit, however, in declaring that it was a losing fight. The septic poisoning throughout the system was slowly having its way.

"There is no hope," was the word from the sickroom.

Good was sinking steadily and having difficulty in breathing.

Mrs. Good and their two sons, James W., Jr., and Robert Edmond, were at the bedside. Mrs. Good, worn out by her five days' vigil, was somewhat unnerved.

The 63-year-old cabinet officer had expended all his reserve strength during the last 24 hours in a vain effort to rally from the many complications that have set in since his operation last Wednesday for appendicitis, and the blood poisoning that has overrun his system seemed to have the upper hand.

The doctors confined all their efforts to retaining a flickering spark of life.

A Word to Our Readers About Our New Dress

THE SUN-TELEGRAPH today appears with a new body type dress. Our readers will notice at a glance that this new type is very easy to look at, and much more easily read than the dress heretofore used in the news columns.

Just to illustrate the difference in the new and old type faces, make the following comparison:

The type you are now reading and that above is that which has been used up until today in the news columns of THE SUN-TELEGRAPH. Take a good look at this and then compare it below with—

This sample of the new type, which from now on will be used in the Sun-Telegraph, and which shows quite a contrast with the old type above.

It appears to be larger and clearer and easier on the eyes, doesn't it?

As a matter of fact, the new type is quite compact and gives fully as many words to the column as the smaller type formerly used.

In other words, the new type meets the demand for larger print without any reduction in the amount of news matter.

We trust and feel that our readers, for whose comfort and benefit the change to the new type is made, will find their favorite newspaper not only more attractive to the eye, but placing the least possible effort or strain on the eyes.

GIRL HEROINE IN HOSPITAL FILM FIRE

Telephone Operator, Driven From Post by Flames and Fumes, Leaps 40 Feet

SAN FRANCISCO, Nov. 18.—(AP.)—Fire, starting from an explosion in the X-ray room, swept University of California Hospital here today. More than 100 patients were removed from the building, but none was reported seriously injured.

Hospital attendants said the fire evidently started from an explosion of X-ray film, as in the Cleveland Clinic disaster, which claimed more than 100 lives. The X-ray room is on the third floor of the building. This floor was damaged by the blaze.

'PHONE GIRL GIVES ALARM

Miss Juanita Costenborder, telephone operator at the hospital, was among the first to realize what had occurred. She plugged in all the telephones in the building, first spreading the alarm to workers and patients, then calling the fire department.

She stuck to her switchboard until the fumes became unbearable and then started for a door leading to a stairway.

A burst of fire and fumes greeted her as she opened the door. With retreat cut off and the flames advancing, Miss Costenborder jumped from a window. She made a 40-foot leap to the ground, missing a concrete wall, and injured only an ankle.

The blaze was brought under control only after a fourth alarm had been sounded and a large part of the city's fire fighting forces had responded.

TERRIFIC BLAST

The explosion which started the fire was terrific, shooting fire and fumes throughout the third floor. Nurses, internes and volunteers, fighting their way through the fumes, began carrying patients from the building before firemen arrived. Joined by the firemen, the rescue workers soon had the 102 patients of the institution out of reach of fire and smoke and on the way to other hospitals.

Dr. Harold Muller, hospital physician on duty and a former star football player, took charge of the rescue work.

BABY BORN

Dr. Muller, before his graduation from the University of California in 1923, was nationally known as star end on the "wonder" team of the late coach, Andy Smith. He played this position three years ago and twice

(Continued on Next Page, Col. Six.)

EXCLUSIVE PHOTO by Pittsburgh Sun-Telegraph

MRS. FRED KLEBER CARING FOR BABY MEYERS

Patrolman Kleber, 315 Edmund street, gently carried this laughing little baby, two months old, home for a day's care when Mrs. Ada Swank, 364 Princeton place, turned it over to police with word that its mother, Mrs. Ogla Meyers, abandoned it. The baby now has been sent to St. Roselia and police seek its mother.

GIRL IDENTIFIES THIEF SUSPECT

Comely Helen Korolewski, 18, stood up in South Side Police Court this morning and identified a police suspect as the man who knocked her down with his fist in her mother's confectionery store, 2616 Carson street, last October 14 and escaped with $25 from the cash drawer.

Grant Washington, Negro, of 18½ Boone way, was the man. He was held for court on a charge of robbery by Magistrate J. J. Sweeney, following his arrest a few hours before in his home by Precinct Detectives John Harkins and Fred Good.

First to Press, Accurate and Complete

IN order to maintain its established position as "First in Finance News," the Sun-Telegraph today inaugurates in its Wall Street Closing Stock Market Prices table a further improvement and step forward.

The New York stock table not only appears in the new and easily read type, BUT WILL CONTAIN ADDITIONAL INFORMATION OF FIRST IMPORTANCE TO INVESTORS.

The table of closing quotations on the New York Stock Exchange today will carry, as usual, the dividend rate of each stock, the high, low and closing quotations, with the net change and—

IN ADDITION

The table will carry the yearly, high, and low range of EACH stock.

The Sun-Telegraph believes that with the changed complexion of the stock list, the high and low range for the year is more important to investors than ever before. With this feature added to the "Big Board" quotations, the Sun-Telegraph closing table will give the best coverage as well as be incomparable in the speed with which it is put into the readers' hands. Its superior accuracy already has been established.

21-FOOT RIVER STAGE COMING

Pittsburgh's trio of rivers will rise to 21 feet, four less than the flood stage, it was predicted by W. S. Brotzman, meteorologist. The peak will be reached tomorrow morning, he said.

The streams today were rising everywhere in the district, it was reported, due to an average rainfall of 1.5 inches through the drainage area.

The stages today were: Franklin, 5.2 feet; Parkers Landing, 5.0; Lock No. 10, 16.1; Lock No. 7, 22.8; Pittsburgh, 16.3; Dam No. 2, 12.7; Dam No. 6, 14.6; Dam No. 9, 14.0, and Dam No. 12, 12.4.

ROTHSTEIN CASE GOES TO TRIAL

By JAMES L. KILGALLEN

International News Service.

NEW YORK, Nov. 18.—The Arnold Rothstein murder mystery, with its shadowy underworld background, presented itself for solution today when George A. McManus went to trial for the slaying in an historic courtroom in the old Criminal Courts Building where Harry K. Thaw, Nan Patterson and other noted defendants were tried.

SLAIN NOVEMBER 4

Rothstein was "rubbed out" unceremoniously and mysteriously the night of November 4, 1928. He was summoned by telephone to Room 349 of the Park Central Hotel. There, half a dozen men with whom he had previously gampled for high stakes, had assembled. Someone "plugged" him with a bullet from a .38 caliber revolver. He died

(Continued on Next Page, Col. Four.)

16 DIE IN MEXICO VOTE BATTLES

MEXICO CITY, Nov. 18.—(INS.)—As the smoke of battle cleared from Mexico's presidential election today, a check up showed that the choice of Pascual Ortiz Rubio as this nation's chief executive took a toll of 16 dead and more than 100 wounded, many of them seriously.

Bloody clashes took place in various cities of the country as more than 1,000,000 voters went to the polls to choose between Ortiz Rubio, representative of the National Revolutionary Party, and Jose Vasconcelos, candidate on the Anti-Re-electionist Party.

Ortiz Rubio was elected by a majority exceeding 800,000, said to be the largest majority ever piled up by a presidential candidate in this country. He will serve the unexpired term of four years, nine

(Continued on Next Page, Col. Two.)

SELLING HALTS STOCKS' RISE

By W. S. COUSINS

International News Service.

NEW YORK, Nov. 18.—With few exceptions stocks started the new week at higher prices than last Friday's closing levels. But professional profit-taking developed in the second hour, slight losses were recorded.

A decline in the volume of trading to 749,200 shares in the first half hour and the ability of the tickers to keep within 10 minutes of the trading floor were taken as evidence of the return of the market to normal, which is the principal object of the stock exchange authorities at this time. The business and banking community was also encouraged by the response to President Hoover's call for a series of conferences on industrial stabilization at Washington.

Selling pressure on U. S. Steel, Standard Oil of New Jersey, American Can and other industrial favorites in the second hour brought prices below Friday's closing levels, and represented chiefly the profit-taking and short selling of professionals in various stages of the game. U. S. Steel lost about 3 points at 161⅛; American Can was down 2½ from the peak and Standard Oil of New Jersey broke below 60 for a one-point loss. The utilities could make very little progress against the flood of selling based on the disappointing earnings statements of a number of the leading companies.

Higher prices for motor stocks followed announcements of the increased demand for popular models and the return of 10,000 workmen to their jobs in Toledo and Detroit.

Hoover Approves 'Bible Sunday' Plan

NEW YORK, Nov. 18.—In a letter to the American Bible Society, President Hoover expressed his approval of the plan to observe Sunday, December 8, throughout the United States as "Universal Bible Sunday." The President wrote:

"The annual observance of Universal Bible Sunday is a valuable aid in spreading knowledge of the Book of Books, from the pages of which have come those ideals that root our government and our national life firmly in the consciences of men and women."

In the Sun-Telegraph Today

Walter Winchell	Page 28
Movies, Theaters	Pages 8, 9, 14
Radio Programs	Page 11
J. Fred Lissfelt on Music	Page 14
Society	Page 14
Paris Fashion	Page 14
Magazine, Fiction	Page 20
Miss Pat (serial)	Page 20
Love's Awakening	Page 20
Correct Manners	Page 20
Helen Rowland	Page 20
Horoscope	Page 20
How to Keep Well	Page 20
Daily Pattern	Page 20
Sports	Pages 21, 22, 23
Finance, Pages 23, 24, 25, 26	
Anagrambles	Page 28
Comics	Pages 28, 29
The Science of Life, by H. G. Wells	Page 30

English Literature Prize Given Woman

LONDON, Nov. 18.—(AP.)—The British Academy today today awarded its Rose Mary Crawshay prize for English literature for 1929 to Miss Emily Hope Allen, of Bryn Mawr and Radcliffe Colleges, for work entitled "Writing Ascribed to Richard Rolle, Hermit of Hampole," published in America in 1927. The valeu of the prize is £100, about $485.

Sprains His Foot In 2-Story Leap

Fred Renshaw, 43, of 108 Madison avenue, North Side, was held in Allegheny General Hospital today after he was said by police to have jumped from a second story window in his home. His foot was sprained.

German Millionaires Increased by 130

BERLIN, Nov. 18.—There are 130 more millionaires in Germany now than in 1925, according to figures just released here. There are 2,465 persons paying income tax on a capital of more than 4,000,000 marks each.

English Bar Calls 2 American Sisters

LONDON, Nov. 18.—(AP.)—Two American sisters, daughters of a New York attorney, were among a large group of students called to the English bar today at the Inns of Court. They were the Misses Jessie Edson Hendrick and Katherine Mumford Hendrick, daughters of Frederick Hendrick, of New York. The sisters each hold Bachelor of Arts degrees from Oxford University.

SYMPHONY PLAYERS IN HOSPITAL

VICTOR POLANT OTIS IGELMAN

EXCLUSIVE PHOTO by Pittsburgh Sun-Telegraph

FLORIAN WITTMAN H. ENDRES

Detroit Symphony orchestra violinists, injured when a bus struck their taxicab enroute to Pennsylvania station after a concert in Pittsburgh, pictured in Mercy Hospital. Ingelman and Polant had their injuries dressed and continued their journey, but Endres and Wittman, shown on the rolling cot, were still patients at the hospital today.

Willock and Bride Ready For Gypsy Honeymoon

NEW YORK, Nov. 18.—William W. Willock, Jr., heir to many millions, and his chambermaid-bride planned to start today on their 1,500-mile gypsy-honeymoon trip to Florida.

The honeymooner's themselves revealed this when they were encountered leaving Christ Church in Oyster Bay. They have remodeled a one-ton motor truck, installing a stove on which they intend to cook. The car contains sleeping pallets and other camping equipment.

The truck will have a tarpaulin cover to keep out the rain. Willock will do the driving. He is an adept at caring for motors.

Mrs. Hoover 'Godmother' For Ex-Scout's Baby

WASHINGTON, Nov. 18.—(AP.)—Mrs. Hoover assumed a new title today—that of "godmother."

She agreed to act in that capacity at the christening of six-weeks-old Frederick Allison Henney, Jr., the first child to be born to a member of the Girl Scout troop which she established here back in the days when her distinguished husband was wartime food administrator. The baby's mother, who was Miss Elizabeth Fries, was the troop's first bride.

The little Girl Scouts of the old troop have grown to womanhood now, but Mrs. Hoover's interest in them has not decreased. While Mr. Hoover was in the cabinet they were frequent callers at the Hoover home on "S" street, and just a few days ago, young Master Henney was brought to the White House by his mother to pay his respects to the first lady.

Fire Damages Plant Of Aviation Company

BRYN ATHYN, Pa., Nov. 18.—(INS.)—Fire of undetermined origin damaged a plant of the Pitcairn Aviation Corporation here early today, causing damages that may exceed $50,000. Four planes under course of construction were burned and much valuable machinery was damaged.

Three fire companies from Abington, Bryn Athyn, and Huntington Valley, aided by a heavy rain, brought the blaze under control within an hour.

Pitcairn Aviation, Inc., is headed by Harold F. Pitcairn, one of the heirs of the huge Pittsburgh Plate Glass fortune.

British Dirigible on Long Test Flight

LONDON, Nov. 18.—(AP.)—The British dirigible R-101 today was on the longest flight of its brief career, possibly one of 48 hours' duration. The dirigible left its hangar at 10:45 a. m., yesterday, passing northward to Scotland, where it passed over Glasgow. At 10 p. m., it was over Belfast, Northern Ireland, and later in the night practiced turns over the Irish Sea. It appeared over Dublin at 8 a. m., made a wide circle and proceeded toward Kingston.

T. P. O'CONNOR, PATRIARCH OF BRITISH PARLIAMENT, DIES

'TAY PAY,' 81, GIVES IN TO POISONING

Britain Plunged Into Sorrow At End of Statesman's Career; Ill Only Ten Days

By HARRY R. FLORY,
International News Service.

LONDON, Nov. 18.—All Britain was plunged into sorrow today over the death of its most beloved patriarch—T. P. O'Connor—who surrendered early this morning to the ravages of septic poisoning at the age of 81.

O'Connor, known throughout the world as "Tay Pay," and famous as parliamentarian and journalist, had been seriously ill at 10 days.

Last Friday his condition became grave, and when it was found that sepsis had developed in a leg it became apparent his death was near.

KING'S DOCTOR ATTENDED

In the later stages of his illness "Tay Pay" was treated by Lord Dawson, of Penn, personal physician to King George, whose skill was largely instrumental in pulling the sovereign through his long series of illnesses.

His last hours were cheered by the blessing of the pope and a message of solicitude and sympathy from King George.

O'Connor's long-possessed and dearly cherished title of "Father of the House of Commons" now descends to David Lloyd George, Britain's war-time premier, who has represented his constituency for 39 years.

"Tay Pay" had represented the Scotland division of Liverpool for 44 years.

Few there were in England today who remembered O'Connor's real name — Thomas Power O'Connor—so indelibly had the nickname "Tay Pay" been written.

Known as "Tay Pay" almost from the start, O'Connor's career began in journalism, and over a span of 62 years he continued this work until October 25 last, when, because of his failing health, he abandoned his nationally-known magazine, "T. P.'s Weekly."

FOUGHT FOR START

O'Connor was born in Athlone, Ireland, October 5, 1848. His parents were poor, but he obtained a college degree and soon launched himself into journalism.

He often told how he landed in London with $20 in his pocket, and how, after weeks of tramping the streets, he finally found a post as "odd job man" on the Daily Telegraph.

O'Connor's period of hardship ended with publication of his biography of Disraeli, which he had written on the backs of quack medicine advertisements donated by a friendly chemist.

The success of this work served to launch him into politics, and he first saw parliamentary service under Charles Stuart Parnell.

O'Connor made seven trips to the United States during his lifetime, the last in February, 1928.

BURIAL IN ENGLAND

In accordance with his own wish, O'Connor will be buried in England instead of Ireland.

Burial will take place in the Roman Catholic cemetery of Kensal Green in northwestern London after services in Westminster Cathedral.

The veteran Irish politician, a beloved figure in Parliament and Fleet street, said at a private dinner soon after the Anglo-Irish treaty was ratified, that he wished to be buried in England.

"I was born in Ireland. All my life I have worked for the reconciliation of England and Ireland. The two countries should be friends.

"With the setting up of the Free State that era of friendship has now arrived. I should like to feel I typify the reconciliation of the two races by being buried in England."

Truck-Patrol Crash Driver Arrested

Fred Jordon, 25, of 2100 Sidney street, a truck driver, was arrested last night after he was alleged to have run his truck into the path of a patrol wagon of Central Police Station, at Ninth street and Liberty avenue. Police said he was parked at the corner, and drew out in front of the patrol. He was charged with violation of the automobile laws.

THE HAPPY DEPOSITOR :-: By Quin Hall

16 DIE IN MEXICO VOTE BATTLES

(Continued from Page One.)

months and 23 days of the late President-elect Gen. Alvarez Obregon, shot to death by an assassin in a suburban restaurant soon after his election.

CHARGES FRAUD

No confirmation was obtainable today of the report that Vasconcelos planned to stage a revolution if he was defeated at the polls. While conceding his rival's election, Vasconcelos characterized the entire procedure as a "fraud," and declared that widespread intimidation had prevented his supporters from going to the polls to register their choice.

The toll of dead in Mexico City was 10, while 50 were wounded in the various clashes. Four were killed and 30 wounded at Vera Cruz, while two met death and 24 were injured at Tampico.

EMBASSY GUARDED

The American embassy was heavily guarded all during the voting yesterday, but no untoward incidents occurred in its vicinity.

Ortiz Rubio, former minister of communications, has held many important governmental posts. He was at one time ambassador to Brazil, and served as governor of the state of Michoacan and director general of the National Railways.

Vasconcelos formerly held the post of minister of education. A third candidate, Gen. Ortiz Triana, running on a Communist ticket, polled a negligible number of votes.

CALLES TOLD OF VICTORY

PARIS, Nov. 18.—(AP.)—National Revolutionary party headquarters at Mexico City today informed former President Calles in a trans-oceanic telephone call of the result of Sunday's elections and the sweeping victory of Pasqual Ortiz Rubio.

On behalf of the former president the Associated Press was informed that Gen. Calles was naturally happy at his party's victory and glad that "order generally had been maintained."

It was announced Gen. Calles, Gen. Juan Andreu Almazan and other members of their party here would return to Mexico by way of New York aboard the Bremen sailing from Cherbourg December 5.

Attending doctor said today the former president was completely re-established in health. He is ready, it was said, to take up the duties of direction of the National Railways immediately upon his arrival in Mexico.

Queen of Beauty Gives Credit to Diet of Eggs

WARSAW, Poland, Nov. 18.—Mlle. Anastasia Zablocka, acclaimed by artists and sculptors as the most beautiful woman in Poland, attributes her good looks largely to an exclusive diet of eggs.

Her example is being followed by many other girls, and the increased demand for eggs has so gratified the federation of Polish poultry farmers that they presented her with an egg of solid gold.

18 Bishops at M. E. Mission Conference

PORTLAND, Ore., Nov. 18.—(AP.)—Eighteen bishops of the Methodist Episcopal Church and numerous missionary workers, laymen and ministers were here today for the one hundred and eleventh annual meeting of the Methodist Episcopal Board of Foreign Missions. The board will determine the work of the denomination in foreign fields and act on reports from various countries. It also will authorize the expenditure of $3,500,000 for work of the church in foreign lands.

ROTHSTEIN CASE UP FOR TRIAL

(Continued from Page One.)

without revealing the name of his assailant.

McManus, racetrack bookmaker and one-time pal of Rothstein, is accused of having fired the fatal shot. This he denies.

Four men were indicted for the killing—McManus, Hymie Biller and two unidentified men. McManus, after leisurely clearing up his business affairs, surrendered, but the other three disappeared.

BROADWAYITES CALLED

A gaudy array of Broadway characters were waiting to be called to the witness stand as the opening act of the courtroom drama got under way. They included actresses, gamblers, gunmen, racketeers, hotel employes, taxi drivers and police officers.

McManus, smartly attired in a brown suit and brown tie to match, came into the court room accompanied by his attorney, a few minutes before Judge Charles C. Nott, Jr., in flowing black robes, mounted the bench.

The black-haired, dark-complexioned, heavy-jowled McManus smiled affably to friends in the court room as he took his seat at defense counsel table. He seemed perfectly at ease as he surveyed the mural paintings on the court room wall. He grinned frequently at court attaches.

A bailiff loudly called the name: "George A. McManus!"

McManus arose and replied "Here." He promptly sat down, the attorneys for both sides went into a huddle at the bench.

Then questioning of talesmen was begun. The first prospective juror, Gilbert B. Taylor, was excused becau e he was opposed to capital punishment.

The second talesman examined was peremptorily challenged by the state, even though he had not known Arnold Rothstein and had no scruples against the death penalty. He was asked if he had been to the race track recently.

McManus paid close attention to the work of picking a jjury. Beside him sat his lone attorney, James D. C. Murray.

Directly opposite McManus at the state's table sat four assistant district attorneys. The generalissmo of the state's case, District Attorney Joab H. Banton, was not present.

SECRET TRADES OF LOBBYISTS UNDER FIRE

Farm Agents Denounced as 'Racketeers' for Deals With Business Leaders

WASHINGTON, Nov. 18.—Just how much activity the so-called farm lobbyists have manifested in "pulling the chestnuts out of the fire for other industries" has aroused the interest of the Senate lobby investigating committee.

Secret, undercover trades and deals entered into by lobbyists on tariff and other legislation will be probed by the committee.

Evidence introduced thus far has indicated that the farm lobbyists have been working hand in glove with the sugar interests, the industrialists, and with the private interests seeking to gain control of the government's huge power and nitrate plant at Muscle Shoals, Ala.

FLAYED BY BLAINE

Senator Blaine (Rep.), of Wisconsin, has openly denounced this group as "racketeers" who are betraying the interest of the farmers in federal legislation.

One of the most active of the "farm group" has been J. A. Arnold, whose operating methods were thoroughly aired in the committee's investigation of the Southern Tariff Association and the American Taxpayers' League.

Arnold has been meeting constantly with the farm lobbyists during consideration of the tariff bill, acting as a member of their "rate committee." Two other members of the group, Charles W. Holman and A. L. Loomis, representing national dairy organizations, received money from Arnold's lobbies.

In its probe of the sugar lobby, the committee also learned that the farm group was to take the lead in demanding a higher tariff on sugar.

GRAY FACES QUIZ

Before its investigation is ended, the committee plans to ask Chester H. Gray, lobbyist for the American Farm Bureau Federation, why he has been promoting the bid of the American Cynamid Company for the Muscle Shoals plant.

Gray will be asked also about his agreement with Joseph R. Grundy, head of the industrial tariff lobby, on the wool schedules in the Smoot-Hawley bill.

When hearings are resumed Tuesday, the committee will probe the purported deal between the beet and cane sugar producers and the producers of corn sugar on stariff legislation.

The witnesses will include Dr. W. R. Cathcart, of the Corn Products Refining Company, of New York; S. H. Love, president of the United States Beet Sugar Association, and W. L. Petriken, president of the Great Western Sugar Company.

Another witness will be John H. Carroll, attorney, who drew $32,500 from the Cuban sugar lobby.

HOT SHOWER $167,500!

Photo by International Newsreel

JUANITA HANSEN

Miss Hansen, notion picture actress who in White Plains (N.Y.) court was awarded $167,500 damages from the Hotel Lincoln, New York City. When she turned the faucet, marked "cold," she was deluged with scalding water that so severely burned her she has been unable to raise her arms above her elbows, she said.

GIRL HEROINE IN FIRE

(Continued from Page One)

was selected for all-American team by the late Walter Camp, who once called him the greatest football end of all time.

A woman maternity patient was removed to the nurses' home nearby and gave birth to her child there shortly after the blaze was extinguished.

Babies in the hospital, including incubator cases, were removed to the children's hospital, a mile away, and apparently suffered no ill effects. Special food required by each baby also was taken by the nurses so that the feeding schedules of the infants would not be disrupted.

Many of the patients were returned to their rooms soon after the fire subsided.

Fumes from the burning X-ray films handicapped the 200 firemen assembled from all parts of the city to fight the fire, and some were affected by the choking gas which poured out of the laboratory.

Only one explosion occurred, but there was a constant fear that further blasts might come at any moment.

Two firemen, overcome by smoke and gas, were taken to the emergency hospital and revived.

The Cleveland clinic disaster a few months ago was in the minds of firemen and hospital officials, and it was feared for a time that another fire horror could not be averted.

Three x-ray rooms were swept by the fire, which also burned the internes' quarters, several classrooms used by student nurses, and the offices of the laboratory.

Three internes, Russell Jaekle, John Ricard and John Legan were trapped in a third-story room, and rescued by firemen.

HOOVER PARLEY STAGE SET

(Continued from Page One.)

delum has carried the public to the other extreme.

On behalf of the government, Mr. Hoover will inform the nation's business leaders that they can expect every federal assistance.

PUSH FEDERAL WORK

The government's building projects are to be pushed ahead; efforts to expand foreign trade are to be redoubled in order to take care of the manufacturing surplus, and in cases where business awaints the awarding of government contracts, as in the overseas mail contracts, the red tape is to be speedily unwound. Some $200,000,000 in merchant marine building alone is awaiting the award of mail contracts.

This is what Mr. Hoover considers government co-operation, and it will be extended to the full limit.

The President's confidence in the basic soundness of the economic structure was strengthened today by the most favorable summary of general conditions that the Federal Reserve Board has issued in months.

There are a few weak spots in the industrial set-up, the board announced, but on the whole industrial output has been steadily increasing for more than a year.

The board found that the country's industrial production for the first nine months of this year was 11 per cent greater than in 1928; that the demand for steel for construction, railroad building and shipbuilding has maintained a high level; that employment has kept up, and that what decreases there have been due to seasonal or other causes, and not to any general slowing down of the general machinery.

RECESSION NORMAL

The principal slackening observed by the board has been in the automobile industry and in residential construction. But in both cases it is attributed to normal causes. In 1928, the automobile output reached "abnormal proportions," and some recession was to be expected. In the matter of houses, building has been carried on at an "abnormal rate" since 1923 in order to overcome the housing shortage occasioned by the wartime cessation of building. The country is now getting caught up somewhat on its building program, and things are getting back to normal.

With such a picture before them, Mr. Hoover will inform the business leaders of the country that there is no excuse for being gloomy or panicky over future prospects. The buying power of the country has been in the large sense unaffected by the stock market gyrations, and if confidence is mixed with good business should not go resolutely ahead, following the same prosperity trail that it has followed since 1924.

JONES GOING TO PARLEY, BELIEF

Stimson Says Rear Admiral Promised to Accompany Him to Arms Conference

WASHINGTON, Nov. 18.—(AP.)—Secretary Stimson announced today that rear Admiral Hilary P. Jones informed him last week that he would accompany the American delegation to the London Arms Conference as a naval advisor.

The Secretary added he had no reason to believe the Admiral had changed his mind.

Mr. Stimson's announcement was made in connection with various published reports that Admiral Jones would not accompany the delegation, or had not yet decided to go to the parley.

JONES MUM

Admiral Jones himself said today he could not discuss the published reports that he would withdraw from the American naval delegation, adding any information on the subject must come from the State Department.

The naval officer, who was one of the two American delegates to the tri-partite naval limitation conference at Geneva in 1927, returned here today from Philadelphia and later conferred with Secretary Adams and Admiral Hughes, chief of naval operations.

Gossip in some naval circles had been that Admiral Jones might decide against attending the London conference in a position subordinate to that of Admiral William V. Pratt, commander-in-chief of the United States fleet.

RATED HIGH BY HOOVER

Admiral Jones has been one of the chief advisers of President Hoover in the negotiations leading up to the armament conference, and Hoover has a very high regard for the admiral's ability as one of the foremost of American naval men.

"I have every reason to believe that Admiral Jones is going with me to London," Secretary Stimson's statement said. "I have great confidence in his character, his ability and his experience, and he knows that I have that confidence, and he told me before I went away he was going to go with me to London as my adviser. I have no reason to suppose he has changed his mind. I haven't changed mine."

"CONSIDER" HOOVER PLAN

LONDON, Nov. 18.—(INS.)—In answer to a question asked by a member of the House of Commons, Foreign Secretary Arthur Henderson today told that body that the British government "will examine carefully President Hoover's proposal that food ships be exempt from blockades in war time."

Henderson cautiously avoided all attempts to make him enlarge on the subject. He made it plain that the government had not yet come to any definite conclusions regarding the American President's startling Armistice Day suggestion.

SINCLAIR FREE WEDNESDAY

WASHINGTON, Nov. 18.—(INS.)—Harry F. Sinclair, the oil magnate, started on the last lap today of his long jail sentence.

Wednesday midnight jail doors will swing outward for Sinclair. His nine-months term, with time off for good behavior, expires November 21, and the oil king is expected to lose no time in getting out of Washington with its distasteful memories. He probably will catch a midnight train for New York.

Sinclair has had a somewhat enjoyable time "kidding" the three Washington Times reporters, who are serving 45-day sentences for contempt of court, growing out of information concerning vice conditions in the capital.

The oil magnates' long stay in jail appears to have benefited him physically. The plain fare and regular hours have reduced somewhat his waistline. He is lighter and more rugged — so much so in fact, that a few days ago in a friendly sparring contest with one of the reporters, Sinclair scored a technical knockout.

In falling, the reporter struck the edge of a cot, raising a sizeable lump on the jaw.

"I'd like to see all reporters with jaws like that," said Sinclair affably, after he had treated his adversary, in his capacity as assistant to the jail physicians.

ONE RUSSIAN FAMILY REACHES AMERICA

Photo by International Newsreel

FATHER, MOTHER AND SEVENTEEN CHILDREN AT ELLIS ISLAND AFTER SEA VOYAGE FROM RUSSIA

Mr. and Mrs. Ermolas Pappin with their 17 children as they reached Ellis Island from Russia, peasants. His means modest, Pappin will transport his family to his brother's ranch in Lincoln, Cal., by motor truck.

Daring Physician Passes Tube Into Own Heart

By WILLIAM HILLMAN

BERLIN, Nov. 18.—Attempting the most daring experiment in the annals of modern medicine, Dr. Herman Forssmann, young German physician, has startled the medical world here by passing a rubber tube into his own heart from an incision in his shoulder.

Seeking a new means of treating the heart for urgent cases in which the life of a patient, following violent shocks, depends upon a rapid and direct administration of stimulants to the heart, Dr. Forssmann risked his life in an experiment he would not ask anyone else to submit to.

Dr. Forssmann is an assistant surgeon at the hospital at Eberswald, where he conducted the experiment. He used a well-oiled and carefully sterilized elastic tube several feet in length. First he tried the experiment on a human corpse.

Then he made an incision in the vein of his own left shoulder and inserted the tube, pushing it through the collar bone and then through the vena cava, the larger vein which transmits the blood to the head, and into the right side of the heart.

With the tube in his heart, he walked from the operating room and climbed a flight of stairs to the X-ray room without feeling any unusual sensations beyond a sensation of warmth in the region of his collar bone and an inclination to cough.

Dr. Forssmann says his method of reaching the heart is preferable and more effective than the one used at present in cases of peritoneal inflammation, when the chest has to be opened up and a cut made through the muscle of the heart.

Pasadena Fireman Forgets Wrench, 3 Buildings Burn

PASADENA, Cal., Nov. 18.—(AP.)—Bells rang! Men rushed madly about! Sirens screamed! Pedestrians ran! Brakes screeched as fire trucks thundered to a stop before a burning building!

And then:

"I forgot the wrench," blushed Fire Mechanic W. C. Trepp, "with which to turn on the hydrant."

Three buildings were destroyed and three more damaged before another wrench was found.

Today City Manager R. V. Orbison had before him a request from Fire Chief Ernest F. Coop, that Fire Captain W. L. Hildreth be tried on an inefficiency charge and that Trepp be demoted.

HOOVER BACKING SAVES 'OLD GUARD' SENATE LEADERS

CRASH DAMAGES CRUISER

Photo by International Newsreel

DAMAGED SHIP AND CRUSHED CAPTAIN'S GIG

The captain on the U. S. S. Marblehead has no gig today because it's lying smashed on the deck. The motorboat was wrecked and the Marblehead's plates amidship damaged in a collision in the fog off Nantucket with the SS. Evansville, also damaged.

GERMAN HOLDS U. S. DRY LAW FAILURE

Cites 9,000 Murders Yearly, High Death Rate and Youth Drunkenness After Survey

BERLIN, Nov. 18. — The course of prohibition in Finland, which has been an absolute failure according to a report issued by the Finnish Supreme Court, parallels to an amazing degree the course of prohibition in the United States, according to Dr. Guenther Schmoelders, German sociologist.

Dr. Schmoelders, who has made an intensive study of prohibition and its effects in the United States, is about to publish a book on his American investigations, to accompany his noted work on prohibition in Finland and other northern European countries.

CITES HIGHER DEATH RATE

"Prohibition in the United States, insofar as its avowed aim was to close the licensed saloon, has undoubtedly succeeded," Dr. Schmoelders said today.

"But has the experiment benefited Christian morality, in whose name it was made? Nine thousand murders annually, an increasing death rate in drunkenness among youth—certainly these cannot be accepted as symptoms of a better morality."

Three to four times as many people died of alcoholism in "dry" America today as in "wet" Germany or any other continental country, Dr. Schmoelders declares. Statistics reveal, he says, that under the "dry" regime in the United States, crime and intemperance developed in similar fashion and in like proportion as they did in Finland under prohibition.

YOUTH DRINKING APPALLS

Between three to four out of every 100 adult males of the American population are arrested for drunkenness, according to Dr. Schmoelders' figures, and his figures are based on statistics furnished him by prohibition "agencies." What Dr. Schmoelders finds appalling is the increase in the arrest of youth for drunkenness.

"Certainly, to the European observer, prohibition in the United States does not seem to have fulfilled its purpose of sustaining and improving moral conditions, just as prohibition failed of the same purpose in Finland."

FIREMEN PRAY FOR BUDDY AT SHRINE OF MIRACLES

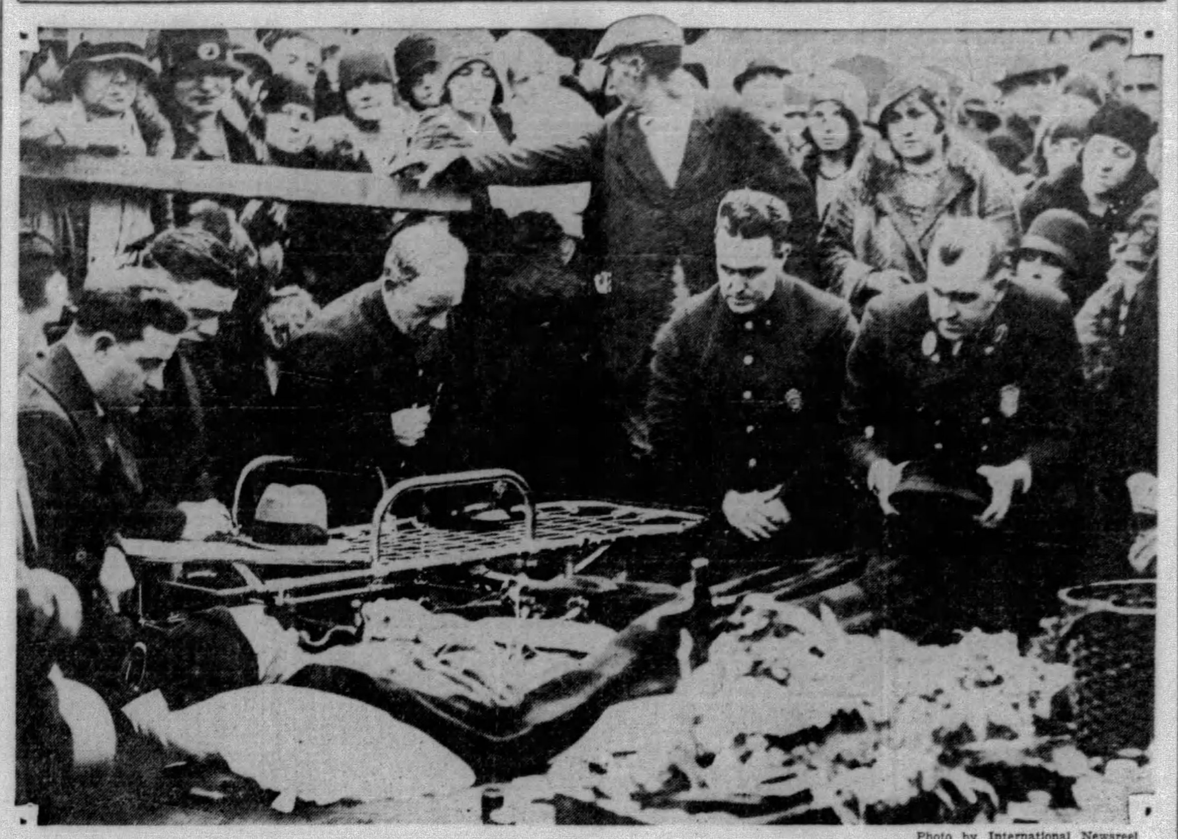

Photo by International Newsreel

FIREMEN IN PRAYER FOR STRICKEN BUDDY AT TOMB OF PRIEST IN MALDEN, MASS.

At the "miracle shrine" of Father Patrick Power, dead 60 years, in Malden, Mass., Charlestown firemen pray for the recovery of their paralyzed buddy, George Driscoll. Miraculous cures have been credited to the shrine, thousands visited.

WAR TALK BY REBELS QUIETS

Watson and Moses Still Have President's Confidence; Await Committee Meeting

By WILLIAM K. HUTCHINSON
International News Service.

WASHINGTON, Nov. 18. —The two outstanding "Old Guard" leaders of the Senate —Senator James E. Watson (Rep.), of Indiana, Republican floor leader, and Senator George H. Moses (Rep.) chairman of the Republica Senatorial Campaign Committ —appeared assured of their po today in spite of all war talk Capitol Hill. Both have r tained the confidence of Pres dent Hoover, acocrding to reports

Claudius H. Huston, Republican national chairman of the President's own selection, is understood to be acting as peace-maker between Republican Rebels in the Senate and the "Old Guard." He is said to have announced his confidence in both Watson and Moses as party leaders and therefore to have voted the views of the President.

WATSON RUMOR DIES

Rumors that Watson might be ousted as floor leader, even though the recent revolt broke during his absence on a vacation in Florida, died when Senator Hastings (Rep.), of Delaware, declared the "Young Guard's" loyalty to the veteran Indiana senator. Similarly, talk of ousting Moses as chairman of the campaign committee seemed to have died to a whisper.

Moses meanwhile announced he would call a meeting of the Republican Senatorial Campaign Committee this week. One matter confronting the committee will be a letter from Senator Jesse H. Metcalf (Rep.), of Rhode Island, requesting it to stay out of his campaign "unless requested to enter by the candidate."

The Metcalf letter, indicating a serious revolt on its face, was deprecated by the fact that Moses ousted and succeeded the Rhode Island senator as committee chairman. This personal element rather softened the effect of Metcalf's letter.

IMPORTANT MEETING

A far more significant development on Capitol Hill will be a meeting this week of the Republican committee on committees, which will assign senators to the committee posts left vacant by the death of Senator Burton, (Rep.) of Ohio, and the pending resignation of Senator Edge, (Rep.) of N. J. The choice assignments thus vacated will be posts on the finance, foreign relations, the judiciary, the commerce, the elections and the banking committees. Similarly, Edge's chairmanship of the Inter-Oceanic Canals Committee will have to be filled, going either to Senator Schall (Rep.), of Minnesota, or to Senator Pine (Rep.), of Oklahoma.

Great interest, in view of the recent revolt, will be attached to assignments made on the Foreign Relations and Finance Committees. These are the most important committees of the Senate.

BOY, 16, CITED FOR HEROISM

LOS ANGELES, Nov. 18.—(AP.)—Kenneth Bell, 19-year-old son of Brig. Gen. James C. Bell, commanding officer of the South Coast-Los Angeles division of the Salvation Army, was cited for heroism by Commissioner Adam Gifford of the Salvation Army for saving the lives of four persons from the Southern California surf during the past summer.

Young Bell made the rescues at Redondo Beach, Cal., where he resides. Commissioner Gifford said the lad would be recommended to General Edward J. Higgins, in London for promotion to the Order of the Founder, of which there are less than two dozen members.

Fog, Heavy Seas Delaying Liners

NEW YORK, Nov. 18.—(AP.)—High seas and fogs are delaying the arrival of passenger liners in this port from 12 hours to two days. Eleven ships bound here from Europe are reported to have run into the first rough weather of the fall and will not dock at the scheduled time. Their crossing has been further delayed by rains off the American coast.

Van Dyke, Author, Confined to Home

PRINCETON, N. J., Nov. 18.—(INS.)—Dr. Henry Van Dyke, author, was confined to his home today suffering from a slight indisposition.

NEW SYNAGOGUE EXERCISES HELD

Rain fell yesterday afternoon and the ground-breaking services for the new Beth Shalom Synagogue were held indoors for the most part. Addresses by prominent Jewish leaders, musical entertainment and a solicitation of contributions were held in the community house adjoining the synagogue site at Beacon street and Shady avenue.

A contribution of $1,100 was received for the ground-breaking, which will be held later. Morris Kwall, of Wightman street, made the donation.

The principal address was by Rabbi Goodman A. Rose, pastor of the congregation. Other speakers were M. Leon Tolochko, chairman of the ground-breaking ceremonies; Rabbi Herman Hailperin, M. L. Avner, Rabbi S. B. Friedman, Mrs. M. J. Goodstone, president of the sisterhood; Alexander Cooper, president of the men's club, and Rabbi B. A. Lichter.

The program concluded with a procession from the community house to the site of the ground-breaking, little Ruth Kwall, daughter of Morris Kwall, carrying the silver-plated shovel to be used in the ceremony.

Aerial Photography Aids Land Survey

VANCOUVER—(AP.)—By use of aerial photography, a Canadian electric company completed in four days a survey for a new electric line between Vancouver and Bridge River. Officials said the survey would have required a year by the ordinary methods.

PLANE WRECKS IN SEA; 4 GONE

MARSEILLES, France, Nov. 18.—(AP.)—Finding of airplane wreckage off Corsica was believed to indicate that four persons had met death. The wreckage was identified as that of the regular mail plane on the Marseilles-Tunis route which left here Saturday for Tunis. A radio SOS was heard an hour later, followed by silence.

The plane carried a pilot, mechanic, radio operator and one passenger. This was the third plane to be wrecked in the Mediterranean within 10 days. The passengers on the other two were rescued off the Balearic Islands, although one of the parties had spent an entire night on the high seas in the seaplane.

Veteran observers have described the past week as the worst flying weather in the history of French aviation.

'BABY MURDER' LIES OFFERED

CAMDEN, N. J., Nov. 18.—Gladys Parks Baker is ready to "lie," if it will end the "torture" she has been subjected to within the past 48 hours.

Grilled for 28 consecutive hours by Prosecutor Baldwin and four detectives, Mrs. Baker, who is accused of the murder of 10-year-old Dorothy Rogers still maintains she is telling the truth.

She said to the authorities:

"I'll lie if you want me to. What do you want me to say? Tell me and I'll say it even if it means the electric chair. But if I go to the chair it will be with the knowledge that I told you the truth."

After several hours' sleep in her cell in the Camden county jail, Mrs. Baker arose yesterday morning and ate a hearty meal with the other prisoners. She attended the religious services.

WIFE ENDS LIFE, MAN KILLS SELF

COLTON, Cal., Nov. 18.—(AP.)—Fred W. Jenkins, former Philadelphia architect, and Mrs. Jennings are dead as the result of a cycle of tragedy which began when the woman shot herself.

Jenkins, who had been raising chickens at Fontana, near here, returned home Saturday to find his wife lying on the floor with a bullet wound below her heart, a gun nearby.

Then he shot himself just as a neighbor, Mrs. May J. Vernette, 58, entered the house. The bullet, which fatally wounded Jenkins, also struck Mrs. Vernette, but she is expcted to recover.

Police declared the shot which wounded Mrs. Jenkins had been self-inflicted. She died yesterday. The officers also said they had learned that Jenkins recently had lost $250,000 in investments.

JEALOUS SWAIN KILLS GIRL

JERSEY CITY, N. J., Nov. 18. —(INS.)—Another tragedy of drink and jealousy was written into police records here today as the authorities grilled Edward Maher, 23-year-old pipe fitter, in connection with the murder of his fiancee.

The girl, 19-year-old Helen Wittpen, was shot to death in her home here after she returned from church yesterday. The daughter of an old and respected New Jersey family, Miss Wittpen had refused Maher's insistent demands that she marry him immediately, maintaining that his salary was not sufficient to support them.

Police declare Maher has confessed, giving an apparently unjustified suspicion as his reason.

Maher called at the girl's house yesterday, and learning she was at church, sat down in the parlor to talk to her mother and Irene Jensen, a friend. When Helen returned, Maher immediately proceeded to upbraid her for going out with another boy the night before.

Miss Wittpen denied his accusation, and turned and walked into an adjoining room. Maher jumped up and followed, according to his confession, and fired two bullets into her back. She died almost instantly.

IDAHO RUM RING NET TIGHTENS

COEUR D'ALENE, Idaho, Nov. —18—(AP.)—Federal prohibition agents have shifted their stage to this city from Moscow and Mullan to continue their war on what they termed "the greatest rum conspiracy in Idaho for many years."

The government intimated that it would base its prosecution of the Mullan officials on the charge of having accepted "protection" money from bootleggers and soft drink bars which sold liquor. Mayor Arthur J. Harwell, of Mullan, answered that a special tax levy, resorted to when the city became desperate financially, called from $6 to $25 a year from every business house and $25 a month from soft drink parlors, and denied that the money was protection. Every cent had been used for paving and other legitimate purposes, he said.

50,000 Russians Seek Mexican Land

MEXICO CITY, Nov. 18.—A syndicate of Russian farmers is negotiating with the government for the purchase of 1,500,000 acres of farm lands in Northern Mexico. Peter P. Veringen, Russian Peasant leader, has been in Mexico for several weeks looking over various tracts.

"If a suitable tract is found," Veringen declared, "more than 50,000 Russians who are seeking freedom from military service in Russia will come to Mexico where the government has assured us that we will be exempt from any military draft."

Coste, Bellonte, Arrive in Paris

PARIS, Nov. 18.—(INS.)—Capt. Dieudonne Coste, famous French airman, returning to Paris after setting a non-stop record in a flight over Asia, has arrived at Karachi, India, from Calcutta, according to a dispatch from Karachi reaching here today.

Coste is accompanied by Maurice Bellonte, navigator. They are expected at Le Bourget Field some time Wednesday.

REDS, FASCISTS GAIN IN BERLIN

BERLIN, Nov. 18.—(AP.)—Communists and Fascists were the principal parties gaining in yesterday's municipal elections, taking seats on the Berlin City Council at the expense of Socialists, Nationalists and Democrats.

Returns from other cities indicated substantial gains for the National Socialists. In Dresden the Socialists gained one, the People's Party three, the Fascists four, while Nationalists and Communists each lost two. Fascists gained five in Frankfort, People's and Economic parties each two, while others lost.

CURLEY, WIFE AT CURE GRAVE

MALDEN, Mass., Nov. 18.—(INS.)—Rapidly approaching the proportions of a "second Lourdes," the humble grave of the late Rev. Patrick J. Power today again became the mecca of the lame, the halt and the blind as 5,000 pilgrims, lashed by a driving rain, sought surcease from bodily ills at the dead priest's mound in Holy Cross Cemetery.

Exceeding any similar demonstration ever witnessed in the United States, a crowd variously estimated at between 200,000 and 350,000 visited the cemetery yesterday, passing in double file past the fenced-in grave in the hope of profiting by the "miracle cures" which hundreds claim have been enacted at the scene.

Among the pilgrims were James M. Curley, mayor-elect of Boston, and Mrs. Curley, who sank to their knees at the grave in a pelting rain last night to offer prayers that the long illness of Mrs. Curley would be brought to an end.

Then, arising from the rain-sodden ground, the couple walked to the chapel of the cemetery where they prayed for another half hour. On their way home, Mrs. Curley is reported to have remarked to their police escort that she was "feeling better."

Strenuous steps were being taken today to prevent a repetition of the chaos which prevailed at the cure-seeking yesterday, when traffic for miles around the cemetery was paralyzed, and trolleys and buses running at two-minute intervals were found inadequate to deal with the unprecedented throngs.

GIRL FOR SALE: $5,000

JEAN FRANCIS SCHILLING

Miss Schilling, Baltimore trained nurse who offers herself in marriage to the first man who comes along with $5,000. She's tired of bills, bills, bills and she promises to try to learn to love.

SLAYER ADMITS FOUR WIVES

REDWOOD CITY, Cal., Nov. 18.—(AP.)—Sheriff's officers announced here today that Ira Kirk, 36, who confessed Saturday that he slew Clara Boeke, 30, a San Francisco school teacher, because of her refusal to wed him, admitted today that he had been married to four women in the last 15 years and legally separated from only one.

As disclosed by Sheriff J. M. McGrath, Kirk's admissions follow:

In 1915, married Miss Ethel Cherry, at Breckenridge, Tex. She divorced him later.

In 1924, married Miss Ethel Stoneman at Breckenridge, and deserted her a few months later.

In 1925, married Miss Ethel Stewart, at Amarillo, Tex., deserting her within a few months.

In 1929, during his courtship of Clara Boeke, married Miss Marie Lee, at Yuma, Ariz., deserted her in August and filed suit for annulment in September.

Kirk was unable to provide information as to the present whereabouts of the four women.

"I just loved them and left them," police quoted him as saying.

Dawes Confers With MacDonald

LONDON, Nov. 18.—(INS.)—Gen. Charles G. Dawes, American ambassador to Britain, conferred with Prime Minister Ramsay MacDonald for half an hour at 10 Downing street today. The nature of the conference was not disclosed.

Air Giant R-101 On All-Night Trial

DUBLIN, Nov. 18.—(INS.)—The giant British dirigible R-101 was over Dublin County early today after an all-night trial flight over the sea.

"AUCTIONING OFF" SHOVEL AT BETH SHALOM

EXCLUSIVE PHOTO by Pittsburgh Sun-Telegraph

RUTH KWALL NEAR RABBI GOODMAN A. ROSE IN GROUND-BREAKING COMMEMORATIVE SERVICE AT SYNAGOGUE

Ruth, daughter of Morris Kwall, holding the shovel that Sunday broke ground for a synagogue for Beth Shalom congregation, Shady avenue and Beacon street. Her father bought it for $1,100 at contribution bidding in the synagogue last night.

Mercy Fund Teams Solicit Employes

Completing the organization of the employe division, the Welfare Fund campaign today will be extended to practically every industrial plant and business concern in Allegheny county. At the same time thousands of women workers are making a house-to-house canvass throughout the rural and suburban districts.

To date the fund stands at $373,232.04 of the required $1,168,055 for 31 local philanthropies. It was announced that all the hospitals would contribute through a special group, of which Mrs. J. E. Roth is chairman. The social workers of the city and county have been organized by Dr. L. B. Bernstein.

F. J. Chesterman, chairman of the employe division, announced the followinig new concerns and their team captains working for the campaign in their respective districts:

DISTRICT No. 1

Golden Triangle — James Van Dyke, I. Clark; Donahoes, J. C. Kirtz; Main & Company, Miss R. F. Wright; United Mercantile Company, A. E. Muhl; Y. M. C. A., W. E. Morgon; J. A. Williams & Co., Charles E. Johnson; Jackson Printing Company, Mrs. Mary Staley; Royal Tex Trouser Company, B. M. Neamon; Weinhaus, Samuel. Company, Miss E. B. Harneviuz; J. N. Chester, Engineer, J. F. Taboon; Consolidated Ice Company, J. S. Miller; Edwards, George & Co, F. G. Geyer; J. H. Holmes, Mr. McCullough; Colonial Trust Company, Mrs. A. R. Barrett; Yellow Cab Company, Walter S. Laird; Liberty Incandescent Supply Company, E. S. Heart; Underwood Typewriter Company, Hazlett Wire; Morris Knowles, Inc., Miss Shubert; National Fireproofing Company, R. B. Holmes; Diamond National Bank, F. Gerhardt; Black Hawk Press, G. E. Slair; Canada Life Assurance Company, John F. Donley; Colonial Steel Company and Vanadium Alloy Steel, L. M. Potter; W. J. Clapper Company, W. J. Clapper; Colvin & Co., William Weinmeyer; Duquesne Club, J. F. Marthens, Jr.; General Cable Corporation, Arthur A. Anderson; General Welding Company, H. J. Farabaugh; Hoover & Diggs Company, C. A. Schillinger; James W. Houston, W. S. Houston; C. D. Halsey & Co., S. P. Austin, Jr.

Index Publishing Company, W. J. Hotton: Iron Sanitary Manufacturing Company, M. H. Inman; International Business Machine Company, G. H. Sharpe; Johnston-Morehouse-Dickey Co., C. H. Johnston: J. Johnston Smith Laboratory, J. Johnston Smith; Liberty Bond and Mortgage Company, McCoy-Brandt Machinery Co., W. E. Brandt; Mellott Furnace Company, Mrs. L. O. McCoy; Machinists' Supply Company, G. M. Harrower; Mutual Life Insurance Company of Baltimore, William T. Biehl; Monongahela and Ohio Dredging Company, C. E. Frankenberry; Mutual Life Insurance Company of New York, J. M. Dally; Pittsburgh Builders' Exchange, R. K. Cochrane; Pittsburgh Caulking Company, J. S. McGill; Protas Dental Laboratories, Miss C. Schaefer; R. L. Polk & Company, Margaret O'Dwer; Pittsburgh and Bessemer Coal Company, J. W. Cassidy; Rieger Iron and Wire Works Company, M. E. Cohen; Sommerfeld Machine and Manufacturing Company, Frank Sommerfeld; Stone & Webster, C. M. Blakesler; Volksblatt and Freheits Freund, Geza Kende; Peat, Marwick, Mitchell & Co., F. W. Dean; Pittsburgh Supply Company, E. M. Taylor; Pittsburgh Stock Exchange, A. L. Brinham; Pittsburgh Welding Corporation, George Green; Pittsburgh Underwriters, Mary Mahan.

Merchants Savings & Trust Co., Miss M. E. Taafe; American Radiator Company, E. H. Eggleston, Jr.; Pittsburgh Forge & Iron Company, John Roberston; James B. Sipe & Co., William Rankin; McLain Fire Brick Company, J. H. Smith; Harris Amusement Company of Pittsburgh, E. L. Connelly; Interstate Cordage & Paper Company, Matthew Lang; Patterson, Crawford, Arensberg & Dunn, C. F. C. Arensberg; Graybar Electric Company, Miss Lelia P. Calderwood; B. R. & P. Railroad Company, H. A. Ness; Pennsylvania Underwriters Association, W. J. Zwinggi; Pittsburgh Tube Company, R. W. Hannan; Ingersol-Rand Co., J. F. Hanst; Johns-Manville, Inc., W. I. Kennedy; Halsey, Stuart & Co., E. Cherrington.

DISTRICT NO. 2

North of Allegheny River—Second National Bank of Allegheny, M. L. Crampton; Pittsburgh Stamp Company, M. M. Purdy; Adams Brothers Manufacturing Company, A. Steffen; Fort Pitt Bedding Company, Inc., R. C. Culp; Allegheny Basket Company, William Steel; Allegheny Express Company, Irene Berner; Allegheny Trust Company, Mrs. Edna Beck; Italo French Produce Company, Miss Harriet Pickard; Fischer Bed Springs Company, John Fisher; Real Estate Savings & Trust Company, James M. Boggs; Haggerty Transfer Company, George W. Haggerty; John F. Casey Company, A. D. McComb; Alling & Cory Company, W. H. Evans; Allison Park Lumber Company, Robert Redpath; Billy Baxter Ginger Ale Company, Mrs. L. C. Bitzer; Beckert's Seed Store, Miss Packer.

Clark Bros., R. M. Hendrickson; Boggs & Buhl, W. H. Newmeyer; Duncan and Porter Company, O. S. Johnson; Dollar Savings and Trust Company, R. S. Ligo; Glenshaw Glass Company, S. B. Meyer; The Howe Scale Company, H. J. Steidey; Pannier Bros. Stamp Company, P. S. Patterson; Thomas Spacing Machine Company, F. A. Coons; W. F. Trimble and Sons Company, G. W. Scheidel; William & Co., Walter Churchill; Welded Body and Tank Company, Fred Weitzel; Dixon Motor Company, L. E. Pickens; A. E. Jones Company, A. E. Jones; Joseph Klein & Co., Joseph Klein; Blaw-Knox Company, F. Lehman; Paul Kress and Son, Clement Kress; Donaldson Motor Company, Tom Donaldson; Boyd, Boyd & Boyd Trunk Company, R. J. Boyd; Republic Fire Insurance Company, N. A. Weed; H. H. Woods Paper Box Company, Elsie S. Woods; Balter Paper Company, Miss M. Broslet.

DISTRICT NO. 3.

South of Monongahela River—Davis Brothers — Pharmacists, J. A. Davis; Coca Cola Bottling Works, W. A. Bingham; Coraopolis Savings and Trust Company, A. B. Sharpe; Consolidated Lamp & Glass Company, R. J. Watson; John Graham, Plumbing & Heating Co., W. J. Graham; Graham Bolt & Nut Company, Ralph Noss; Hill Top Lumber Company, C. W. Jams; Island Petroleum Company, R. J. Benkert; Lee C. Moore Company, Karl Leach; Phillips Mine & Mill Supply Company, John Milton Duff; South Pittsburgh Water Company, J. H. Simpson; Vulcan Detinning Company, R. L. Berger; West End Savings & Trust Company, W. S. Hirshberger; Witherow Steel Company, Thomas Sloan; York Ice Machinery Corp, D. V. Griffith; Duquesne Steel Foundry Company, A. W. Remensnyder; Pittsburgh Forgings Company, E. H. McGarry; Homestead Valve Manufacturing, F. E. Shuckman; Pruett - Schaffer Chem. Company, E. J. Moss; Freedom Oil Company, C. Carl Huling; Troop Water Heater Company, Henry T. Porter; Neely Nut & Bolt Company, Nicholas Voigt; A. W. Cadman Manufacturing Company, Ralph Cadman; N. C. Davison Company, S. S. Davison; Fairmont Creamery Company, E. W. Stear; F. & W. Grand, A. G. Werst; F. J. Kress Box Company, J. B. LeClere; R. Munroe & Sons Mfg., Corporation, Charles E. Revland; Phillips & McLaren Company, V. G. McLaren; Schaffer Poidmeter Company, Thomas J. Haley; Taylor & Dean Company, O. C. Reiter; Pittsburgh Valve Foundry & Construction Co., J. C. Farrington; Pittsburgh Box Company, F. J. Kress; Kroger Grocery & Baking Co., William E. Burke.

DISTRICT NO. 4.

South of Penn avenue to Wilkinsburg—Zemmer Company, J. D. Hoskins; Lewis Hollander Company, Inc., E. T. Cullison; Oakland Savings and Trust Company, C. W. Ehni; Flannery Manufacturing Company, Vanadium Metals Company and other companies, E. S. Fitzsimmons; Lowe Motor Company, J. E. Lowe; Pittsburgh Hammer Drill and Tool Company, A. Waite; Eddy Press Corporation, Miss Sara McNulty; Pittsburgh Gauge and Supply Company, G. M. Curry; American Reduction Company, D. O. Jones.

DISTRICT NO. 5.

Wilkinsburg, east to county line—Kopp Glass, Incorporated, C. J. Hunt.

WEST VIRGINIAN HELD IN FRAUD

A man who represented himself as an attorney of Harrisville, W. Va., was under arrest in Central Police Station awaiting a hearing on a charge that he obtained $2,500 from Charles Rodgers, Pittsburgh oil man, by false pretense.

The prisoner was registered as Thomas Barrett, 52. He was arrested in the Fort Pitt Hotel.

Alderman Thomas D. Jones, before whom Rodgers signed the information, reported that the charge involved a transaction for western oil lands.

Guggenheim Flies To His Cuban Post

KEY WEST, Fla., Nov. 18.—(AP.)—Harry Guggenheim, newly-appointed United States ambassador to Cuba, and his official party, left Pan-American airport this morning by plane to present his credentials to the Cuban government.

Giant DO-X Plane Successful in Radio Test

ALTENRHEIN, Switzerland, Nov. 18.—(AP.)—The giant airplane Do-X yesterday conducted a successful radio telephony test in communication with the radio station at Stuttgart. The airplane while in flight called the shipyard here which relayed the message over ordinary telephone wire to Stuttgart where the call was broadcast. It was picked up by all German stations and in Berne, Zurich, London and Vienna.

Persons on the airplane were even able to understand the return messages because special amplifiers overcame the roar of the 12 motors of the ship.

Hunter Loses Eye From Random Shot

FRANKLIN, Pa., Nov. 18.—A hunting accident Saturday afternoon cost the eye of John Marianachi. With a companion he went hunting for rabbits. As the other fired, the shot ricocheted, striking Marianachi in the right eye.

RESCUED SHIP CREW LANDED

KETCHIKAN, Alaska, Nov. 18.—(AP.)—The Coast Guard Cutter Cygan arrived here with 25 officers and members of the crew of the Steamer Depere, which struck a rock near Cape Decision, Kuiu Island, Southeastern Alaska, Friday night and later was beached because it was in a sinking condition near Port McArthur.

With the exception of George Kinnear, chief engineer, all those brought here will leave for Seattle on the next southbound boat. Kinnear will return to the wreck on the Salvage King, Capt. John Newland and eight men remained on the ship.

The Depere struck at 6:55 p. m., Pacific time and was beached an hour later. Water was flooding the engine room and the ship could not have been kept from sinking five minutes longer, survivors said.

TWO GIRLS, BOY DIE IN CRASH

SALT LAKE CITY, Nov. 18.—(AP.)—Three young people, two of them girls, are dead today, two others, a boy and a girl, are in a critical condition at hospitals and the third youth of the party is less seriously hurt as a result of an automobile-street car collision here yesterday.

The dead are Elmer Jeffs, 22, Salt Lake City; Miss Donna Williams, 20, of Preston, Idaho, and Miss Mildred Thomas, 21, Salt Lake City. The injured are Miss Anna Anderson, 19, of Orem, Utah, Frank Brown, 18, driver of the machine, and Kenneth Olsen, 25, both of Salt Lake City.

R. M. Lamont, motorman of the tram, said the automobile was traveling at high speed when it struck a danger sign around excavation work in the street and careened headon into the trolley.

MEYER JONASSON & CO.

Liberty and Oliver Avennes—Call Atlantic 6200

Hats to Clear

$5 and $7.50 Values

$2.00

Over 300 hats in the group for quick disposal. The wanted shapes in Felt, Soleil, Velvet and Tricot. Black and the popular fall shades. Small and large headsizes. Early shopping advisable.

—Jonasson's, Fourth Floor—

'Service With a Smile'

SHEARER'S SERVICE STORES

Pittsburgh Store

615 Liberty Avenue

Fountain Lunches

Hot drinks, dainty sandwiches . . quick service and inviting prices make this a popular place to eat luncheon every day.

Delicious Ice Cream Soda topped with Whipped Cream. **10c**

Double Rich Malted Milk Served with Wafers **20c**

Invigorating Orange Ade from Fresh Fruit **10c**

Tasty Toasted Sandwiches—Served With a Crispness That Will Satisfy the Most Fastidious Appetites!

Tuesday and Wednesday Specials

Remedies At a Saving

$1.00 Size Listerine at	63c
$1.50 Size Agarol at	85c
75c Size Bell-ans Tablets	43c
$3.75 Size Horlick's Malted Milk	$2.65
$1.00 Lavoris Mouth Wash	62c
$1.25 Absorbine, Junior	78c
$1.20 Caldwell's Syrup Pepsin	69c
$1.00 Miles' Nervine at	58c
$1.00 Marmola Tablets at	67c
75c Acidine for Indigestion	47c
35c Freezone for Corns at	23c
$1.00 Ovoferrin Tonic at	63c
25c Feenamint Laxative	18c
35c Energine Cleaner at	26c
$2.00 S. S. S. at	$1.27
$1.50 Petrolagar at	85c
$1.20 Sal Hepatica at	67c
75c Mellin's Food at	53c
50c Noxzema Skin Cream at	28c
$1.00 Squibb's Mineral Oil	62c
$1.00 Zonite Antiseptic at	52c
85c Jad Salts at	48c
50c Phillips' Milk of Magnesia	30c
60c Doan's Pills at	42c

$1.00 Size NUJOL OIL **56c**

$1.00 Size OVALTINE **71c**

42c GEM RAZOR BLADES **26c**

$1.25 KONJOLA TONIC **88c**

35c VICK'S VAPORUB **21c**

$1.00 UP JOHN'S CITRO-CARBONATE **78c**

10c Cake PALMOLIVE SOAP *12 for* **79c**

25c CUTICURA SOAP *3 for* **50c**

Toiletries At Deep Cut Prices

$1.00 Lucky Tiger Hair Tonic	66c
60c Forhan's Tooth Paste	32c
50c Mennen's Shaving Cream	30c
50c Mulsified Cocoanut Oil	34c
50c Hind's Honey and Almond Cream	29c
50c Ipana Tooth Paste at	27c
35c Cutex Preparations at	23c
30c Lyon's Tooth Powder at	20c
25c Woodbury's Facial Soap	15c
40c Squibbs' Tooth Paste	24c
45c Kotex, package of 12 at	26c
$1.25 Pinaud's Lilac at	77c
15c Sayman's Soap at	8c
35c Mum Deodorant at	21c
50c Pompeian Face Powder	36c
50c Kolynos Tooth Paste at	26c
50c Iodent Tooth Paste	27c
50c Neet Depilatory at	33c
50c Wernet's Dental Powder	38c
50c Williams' Aqua Velva	31c
50c Ingram's Shaving Cream	32c
50c Pebeco Tooth Paste at	27c
65c Pond's Vanishing Cream	34c
50c Orphos Tooth Paste at	24c

QUANTITY BUYING AND RAPID TURN-OVER Permit LOW PRICES

Shearer's Service Store

615 LIBERTY AVE., PITTSBURGH, PA.

QUALITY-SERVICE AND LOW PRICES NOT ONE DAY but EVERY DAY

One of the Greatest Values in Radio!

Complete **FREED** *Installed*

8-Tube Dynamic

117.25

You can buy many radios at a price, perhaps, a few dollars less—but we do not know where you will go to get greater value than this Freed Radio at 117.25. If it's distance you're keen about, you'll find this Freed receiver equal to many of the highest priced sets. If it's selectivity, you've got one of the sharpest-tuning sets on the market. If it's tone—well, hear it. Worthy of Freed engineering is the handsome walnut-veneered cabinet. On every count here is a superlatively good all-electric radio—neutrodyne at its best!

Kaufmann's Radio Policy

All sets priced complete with tubes and aerial. No extras.

All sets installed, including placing of the outside aerial.

All sets serviced one year without extra charge.

Any set purchasable upon a moderate first payment; balance later.

Screen Grid Too!

For those who prefer the Screen Grid circuit, Freed's outstanding Screen Grid successes of the season are also here. In beautiful cabinets. Whatever model or cabinet you buy, you can rest assured of getting superlative Tone, Sensitivity, Selectivity, etc. . . . everything that Freed Radio stands for—and Kaufmann's Service Guarantee insures.

4 Screen Grid Tubes!

—the ultimate in reserve power without overloading.

Model 78—8-Tube, 4 Screen Grid —Dynamic Speaker, Complete, for $156

Model 79—8-Tube, 4 Screen Grid —Dynamic Speaker, Complete, for $181

Three other Neutrodyne models from..... $142 to 187.50

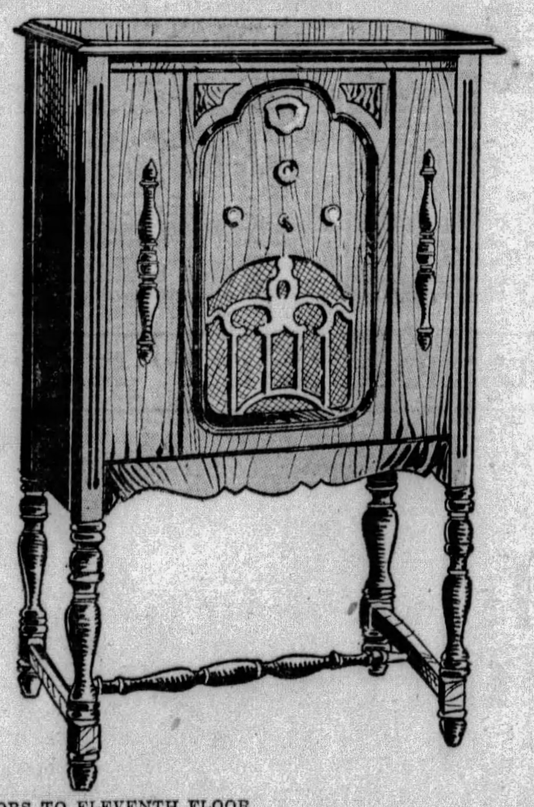

USE NEW ESCALATORS TO ELEVENTH FLOOR

KAUFMANN'S

TELEPHONE SHOPPING SERVICE CALL GRANT 7000

Fifth Avenue

ALL OTHER BUSINESS CALLS ATLANTIC 1000

SEE ADDITIONAL KAUFMANN NEWS PAGES 10 AND 16

WIFE NO. 1 WILL AID HUSBAND

"Don't you worry, Jimmy, I'll stand by you." Mrs. Pearl Kolbe Callithen, wife No. 1, said to James Callithen today in Moral Court when he was remanded to jail pending action on a serious charge because he has two wives.

Mrs. Pauline Meyers Callithen, wife No. 2, did not appear at the hearing, which had been continued from November 13, when Callithen admitted having the two wives, it was said.

Magistrate A. D. Brandon refused to entertain a bigamy charge against the man because the offense was committed in Ohio. He is holding Callithen, however, until he learns whether or not Inspector Charles Faulkner will lodge a morals charge against him.

Callithen said he married his first wife in Cleveland, O., in 1926, and lived with her at 850 Western avenue. Six months ago, while he was drunk, he said, he married Pauline Meyers, and resided with her at 700 Brownsville road.

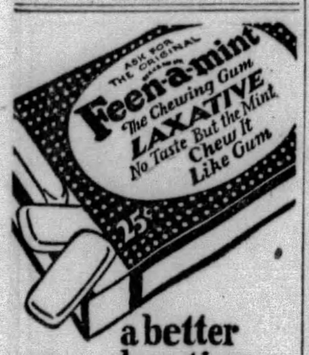

a better laxative because you chew it
Insist on the Genuine
Feen-a-mint

Routley Receiving Applications for Census Jobs

James E. Routley, supervisor of the 1930 census in Allegheny County, announced today that applications for the 1,500 jobs as census takers are being received.

Routley is being aided in receiving applications by his associates, George L. Metzgar, of 1018 Chestnut street, and A. D. Levy, of 613 Island avenue, McKees Rocks. Metzgar is receiving applications from all county residents north of the Allegheny River and Levy is handling the South Side.

The appointments will not be made until March and taking of the census will begin in April.

The examination for applications is much "stiffer" than it was for the last census 10 years ago, Routley said.

HATCHET KILLER PLEADS GUILTY

Wilbert Rose, 28, Hill district Negro, pleaded guilty in Criminal Court today to a general charge of murder in the hatchet-slaying of Mrs. Mary Mulvehill, 75, of 802 Shaler street.

Taking of testimony was begun before Visiting Judge William T. Darr, to fix the degree of crime.

When the aged woman discovered the Negro robbing a dresser drawer in her home, last June 9, he struck her on the head with a hatchet and fled, the commonwealth charges. He was captured an hour later in a nearby woods.

Mrs. Mulvehill died three days later in the South Side Hospital.

Downtown Thieves Loot Meat Market

Thieves entered the Harris meat market, 406 Market street, last night, and escaped with $110 taken from the cash register and a tin box, the proprietors reported to police today. Police were puzzled, as both doors and windows were locked when the place was opened for business today.

U. S. NAMES PITT TRAFFIC MAN

Prof. Lewis W. McIntyre, of the University of Pittsburgh, has been named a member of a committee to study uniform traffic regulations by Secretary of Commerce Robert B. Lamont.

The committee, which also will study a uniform vehiclee code, model municipal traffic ordinances and standardization of traffic signs, signals and markings, was recommended by organizations participating in the national conference on street and highway safety.

Prof. McIntyre is a member of the better traffic committee and spent much time in codifying Pittsburgh's traffic laws.

BUILDERS ACT FOR HARMONY

Steps toward eliminating costly labor disputes were being taken today by the National Asociation of Building Trade Employes in an all-day session in William Penn Hotel.

A tentative board was being appointed that will meet with the building trade department of the American Federation of Labor in Tampa January 20. The board and union heads will discuss plans to settle disputes between the organizations, thereby eliminating costly delays now handicapping the building trade.

D. T. Riffle, of Pittsburgh, national president, was presiding. Other national officers in attendtendance were D. W. Rosenthal, vice president, of Chicago; E. M. Craig, secretary, Chicago, and A. C. Preble, treasurer, of Chicago. Local branch officers included Bruce Wandless, president, and F. O. Reed, secretary.

Five Homes Robbed In Single Night

CONNELLSVILLE, Pa., Nov. 18.—Police are investigating a fresh outbreak of burglaries. Five occurred in one night, but losses were not heavy. At one home money was secured and at three others foodstuffs were taken. The gasoline tank of a car in the garage owned by Harry Crossland was drained, possibly for a getaway.

Paris Accepts Bid To Navy Conference

PARIS, Nov. 18.—(AP.)—The French Government has sent its official acceptance to the invitation of the British Government to participate in the five-power naval conference opening in London on January 31.

Guatemala Minister Appointed to Siam

WASHINGTON, Nov. 18.—(INS.)—Arthur H. Geissler, of Oklahoma, now minister to Gautemaula, was appointed minister to Siam by President Hoover today.

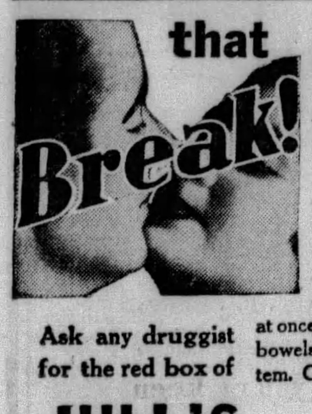

COLD
3 ways—in a day

Don't broadcast a contagious cold. Don't let it undermine health. At the first sniffle or sneeze get quick, pleasant relief. Take Hill's because it stops cold in less time. Fights it 3 ways at once... 1: Checks fever... 2: Opens bowels, no griping... 3: Tones system. Gentle. Safe for young and old.

Ask any druggist for the red box of

HILL'S CASCARA QUININE

IS Your Name in the Paper Today?

HAVE you looked for it? It may be there—in the Sun-Telegraph Classified Ads. Look through the Classified Section. Each day, a number of names are picked from the city directory and printed in the Sun-Telegraph Classified Ads. If your name is there, you are eligible to receive an award of two free tickets to Harold Lloyd's Talking Picture, "Welcome Danger," which is appearing at Loew's Aldine Theater this week. If your name isn't there today, it may be tomorrow or the next day. Cultivate the habit of reading the Sun-Telegraph Classified Ads every day. You will find many profitable opportunities there.

Read the Sun-Telegraph Classified Ads for All Kinds of Bargains and FREE MOVIE TICKETS

SOLE OWNERS AND OPERATORS BROADCASTING STATION WCAE

Gimbels

SIXTH AVENUE AT SMITHFIELD STREET PITTSBURGH - PHONE ATLANTIC 4400

Other Sales
And Sellings Advertised Today But Not in This Paper.
Wooden Make-up Boxes, $1.75.
Silk Chiffon Stockings, $1.19.
Kid and Suede Slip-on Gloves, $3.50.
Community Plate Club Plan.
Women's Fitted Cases, $16.50.
Real Stone Rings, $2.95.
Men's Pigskin Gloves, $5.00.

Extraordinary Sale! Smart Evening Slippers

$10.00 to $16.50 Grades $7.45 *Including Round Toes*

576 pairs of high grade Evening Slippers—hand-turned soles—repriced from regular stocks in time for holiday festivities. White satins—silver brocades—white and blue crepe—silver and bronze kid. Operas—T-straps and one-straps. Two styles with round toes.

Companionate Sale of Buckles
Rhinestone and Cut Steel—Regularly $2.00 to $20.00
Sale Price 50c to $10

Gimbels—SHOES—Second Floor

Gimbels Silk Lingerie

Is Unusual at
$2.95
Gowns, Matching Jackets, Dance Sets, Step-ins, Chemises, Bloomers

Fashioned of such nice quality silk crepe, trimmed with such dainty embroidery and laces that one would expect each piece to be marked much more.

Flesh, Lido Blue, Nile and Peach

Gimbels—LINGERIE—Second Floor

Smart Combination Suits
For Jr. Boys
$1.95
Sizes 2½ to 10

Is your little boy from 2½ to 10? There's nothing smarter for youngsters of this age than one of these popular combination outfits—a smart wash blouse, with long pointed collar, silk tie to harmonize, and a pair of long wearing wool shorts in tan, brown or gray mixture.

Gimbels—BOYS' CLOTHING DEPT.—Fourth Floor

All-Silk Chiffon or Black Transparent Velvets

39 Inches Wide $4.69 Yd. *Usually $5.95 Yd.*

Two of the outstanding velvets of the Winter, at a substantial saving just when you will be wanting new frocks for Thanksgiving or Christmas festivities. The chiffon velvet in a wide range of dark and pastel shades for afternoon or evening wear. The rayon transparent velvet has a cotton back and corners in black only. Both 39 inches wide.

Gimbels—FABRICS—Sixth Floor

Smart Wool Coatings
$1.94 Yd.

Basketweaves, novelty weaves, Bolivia cloth and tweeds that sell regularly from $3.95 to $4.95 a yard. An unusual saving for you at this special price.

Gimbels—FABRICS—Sixth Floor

New Girdles At Low Prices
$2 and $3

$2.00—Girdle of fancy faille brocade and novelty elastic. Bandeau to complete, $1.00. (Sketched right).

$3.00—Tailored girdle of rayon satin and fine elastic. Bandeau to complete, 75c. (Sketched left).

Gimbels—CORSET SHOP—Second Floor

Costume Flowers
25c Ea.

Originally $1.00 to $1.50. Lovely costume flowers in large variety — gardenias, violets, roses, daisies, assorted groups, etc. Most every kind at the low price, 25c.

Gimbels—MILLINERY—Second Floor

What Finer Gifts Than Pajama Ensembles

Of Silk Crepe
$12.95

Wide trousers, a smart tailored blouse and negligee coat with pockets as shown. Of crepe de chine in high shades piped in contrasting color.

Of Rayon
$3.95

Three-piece ensemble with trousers and coat in brown, red, green, Lido blue and black—the blouse in contrasting shade. All for $3.95!

Fashion Note

Pajama ensembles are smarter than ever for lounging, informal teas and bridge parties. School girls, college misses or young business women would love them for gifts. And these are exceptional values.

Gimbels—NEGLIGEE SHOPS—Second Floor

SOVIET CHIEFS OUST BUCHARIN

MOSCOW, U. S. S. R., Nov. 18.—(AP.)—Nikolai Bucharin was expelled from the powerful political bureau of the central committee of the Communist party as the leader of the right wing opposition in the party.

For more than 10 years Bucharin has been one of the most prominent leaders of the Communist party. He was for many years editor of Pravda, the official organ of the party, until removed early this year. He had also been a member of the executive committee of the party and a member of the presidium council of supreme economy.

At the same time Alexis Rykoff and Michael Tomsky, also members of the political bureau, beside holding important posts in the Soviet Union government, were warned that if they continued to oppose the present policy of the party similar measures would be immediately taken against them.

STORMS BLOCK SHIP RESCUERS

NOME, Alaska, Nov. 18.—(AP.)—Storms in the vicinity of North Cape, Siberia, where the fur ship Nanuk and the Soviet steamer Stavropol are icebound, continued to delay the rescue of those aboard the ships, messages received here said. Six persons are believed to be aboard the Nanuk, and about 15 on the Stavropol.

The Russian ship is three miles offshore from the Nanuk in heavy ice, and little hope was held out that the vessel would get out of the jam.

Pilot Frank Dorbandt, one of those engaged in the rescue work, has been stormbound at Teller, Alaska, for the past week. He wired the Nome Nugget that he believed Pilot Carl Ben Eielson, the other flier attempting the rescue, was probably down on some lagoon in the storm area on the Siberian side. Dorbandt said Eielson had a plentiful supply of food, a sleeping bag and a small stove.

Dorbandt said he would try to reach the Nanuk today and would keep a sharp lookout for Eielson while on his flight.

THE WEATHER

Local Forecast.

Cloudy and colder tonight and Tuesday. Occasional light rain. Lowest temperature tonight about 35 degrees.

Hourly Temperatures.

12 midnight	55	9 a. m.	47
1 a. m.	55	10 a. m.	48
2 a. m.	53	11 a. m.	47
3 a. m.	51	12 noon	46
4 a. m.	50		
5 a. m.	51		
6 a. m.	47		
7 a. m.	47		
8 a. m.	46		

Sunrise today .. 7:11 Sunset today ... 4:59

Observations for the 24 hours ended at 8 o'clock this morning:

Time.	Temp.	Hum.	Wind.	Weather.
8 a. m.	46	82	SW-12.	Cloudy.

Temperature and Precipitation.

	1928	1927	1926	1925	1924	1923	1922	1021
High..	67	34	51	57	34	43	54	77
Low..	48	28	34	30	23	35	46	58
Mean.	58	31	42	40	28	39	50	68
Precip	.05	.00	.24	.00	.00	.00	.08	.01

Bulletin.

Observations taken by the United States Weather Bureau. The morning temperature readings were taken at 8 o'clock. The lowest temperature readings were taken at 8 o'clock this morning. Precipitation is for 24 hours ended at 8 o'clock this morning.

Station.	Temp. 8 am.	L.	Pre-cip.	Station.	Temp. 8 am.	L.	Pre-cip.
Atlanta.	42	42	.12	Memphis.	38	38	.24
Atl City.	56	52	1.20	Miami ..	70	70	.00
Bismarck	24	24	.00	Montgmy	48	46	.32
Boise ..	30	28	.00	Nashville	38	38	.00
Boston .	44	44	.64	New Orl.	48	48	.00
Buffalo..	44	42	.58	New York	48	44	.50
Chooga..	44	44	.30	Norfolk .	58	58	.18
Chicago.	44	44	.02	Oklahoma	34	34	.00
Cincinn..	42	42	.00	Omaha .	40	40	.00
Cleveld..	44	42	.58	Pkrsburg	46	46	1.02
Clmbus..	42	42	.48	Parry Sd.	38	34	.12
Denver .	28	28	.00	Pdelphia.	52	46	.92
Des Mns	40	34	.02	PITTSBG	46	46	1.45
Detroit .	42	42	.72	Ptld, Ore	38	38	.00
Duluth .	34	32	.01	St Louis.	36	36	.00
Elkins ..	42	40	1.41	St Paul..	36	36	.00
Harrisbg	44	42	1.72	S L City.	36	34	.00
Helena .	28	26	.00	San Ant.	42	42	.00
Huron .	32	30	.01	San Fran	50	50	.00
Indapolis	42	42	.00	Seattle ..	42	40	.00
Jsonville	58	56	.00	Spokane..	30	28	.00
Kan City	38	36	.00	Tampa ..	66	66	.00
Little Rk	36	34	.18	Washgtn.	48	46	.80
Los Ang	68	64	.00	Winnipeg.	22	22	.34
Louisville	42	42	.00	YstonePk	22	20	.00
Lynchbg	52	50	1.44				

Weather Conditions.

The disturbance that produced the rainy condition over the East during yesterday and last night is now centered over Lake Erie, moving towards the St. Lawrence valley. The weather has cleared south of the Ohio River, but from the Ohio northward and from the Dakotas eastward to the coast the skies are overcast, and rain is falling at shattered places east of the Mississippi, and snow in the Dakotas and Minnesota. The rainfall was light except in the Middle Atlantic states, where it was generally moderately heavy. High barometer over the far Northwest is causing cold weather over that section, but there is non-freezing weather east of the Dakotas.

River Conditions.

The rivers are rising everywhere in the district due to an average of 1.50 inches of rain over the drainage area. Stage at Franklin is 5.2 feet; Parkers Landing, 5.0; Lock No. 10, 16.1; Lock No. 7, 22.8; Pittsburgh, 16.3; Dam No. 2, 12.7; Dam No. 6, 14.6; Dam No. 9, 14.0, and Dam No. 12, 12.4. The rivers will continue to rise. About 21-foot stage is expected at Pittsburgh by Tuesday morning.

Red Cross Canvass Approaches Goal

CONNELLSVILLE, Pa., Nov. 18.—The annual Red Cross roll call, conducted here yesterday afternoon by several hundred persons under the leadership of J. T. South, met with general success. It was estimated that the goal of $2,000 was nearly topped despite unfavorable weather conditions which made the canvass difficult.

SCHOOL SURVEY FUND GIVEN

WASHINGTON, Nov. 18.—(AP.)—The Julius Rosenwald Fund today made available to the National Advisory Committee on Education $100,000 to conduct a survey of the duties of the federal government toward education.

At the same time Secretary of the Interior Ray Lyman Wilbur announced that Dr. Henry Suzzallo, former president of the University of Washington, would be the director of the survey. Dr. Suzzallo is now making a study of graduate education for the Carnegie Foundation for the Advancement of Learning.

The chairman of the Wilbur committee, Charles R. Mann, has revealed that it will seek to obtain reliable information "concerning the 20,000,000 young people who are out of school." He said much data was available concerning the 16,000,000 in school, and their problems also will engage attention. The information will be used for conclusions "concerning the degree and kind of growth young America is getting from present experience."

Every corner of the United States will be touched by the committee in its comprehensive endeavor.

President Hoover has directed all cabinet members to appoint representatives in their departments whose work touches upon education to confer with the advisory committee.

2 Chinese Seized In Raid Set Free

Police who raided a building at 513 second avenue were satisfied that it was a gambling den for Chinese, but in Morals Court today they couldn't prove it. They pointed to certain peculiar paraphenalia, but they couldn't explain just how these so-called games of chance operated.

Magistrate A. D. Brandon discharged the two Chinese taken as proprietors. They were Tom Lee, 28, of Homestead, and John Sim, of Second avenue.

The Chinese declared that theirs was a sociable game.

White House Wood Given Greene Co. School

WAYNESBURG, Pa., Nov. 18.—A block of wood taken from a supporting rafter in the roof of the White House has been awarded to the Coles country school in Wayne Township. The wood was taken during repairs made two years ago. It had been a part of the executive mansion for 112 years.

CHILD WELFARE STUDY TO OPEN

An extensive study of child welfare institutions and agencies here will be undertaken soon under the auspices of the Pittsburgh Federation of Social Agencies, J. Rogers Flannery, chairman of the Child Welfare committee of the federation, said today.

"The purpose of this study," he said, "is to help each of the 60 or more child welfare organizations of the county to give the best possible service in its own field and to unite all the children's agencies in the planning and working out of a well rounded community program.

"The study will be carried out under the supervision of the committee under a special grant by the Welfare Fund of Pittsburgh, and with some assistance from the Bureau of Social Research in the federation."

Racketeer, Given 'Ride,' Found Dead

NEW YORK, Nov. 18.—(AP.)—A man identified by police as an East Side racketeer, ex-convict, gunman, robber and burglar, was found dead yesterday in the hallway of a Second avenue building. A bullet wound was in his left temple. Police said the man, whom they identified as Joseph Flanagan, had been "taken for a ride."

Police said Flanagan was one of several brothers known to the East Side as racketeers. One brother, Thomas "Turk" Flanagan, was killed some time ago in First avenue.

Franklin's Chief Best Pistol Shot

FRANKLIN, Pa., Nov. 18.—Police Chief Marion Sheffer won this week's revolver match of the Franklin Rifle Club with a score of 86. Mackey and Edinger were tied second with 82. Perfect scores were attained by Kendrick, Miller and Mackey in the rifle shoot from prone positions.

Obituary

Mrs. Katherine Marie Burk.

Mrs. Katherine Marie Burk, 62, widow of John S. Burk, of West View, died Saturday at the home of her daughter, Mrs. Harry J. Wagner, Jr., of 34 Amhurst avenue, West View. Mrs. Burk was born in the old City of Allegheny, November 25, 1866. Her parents were among the first settlers in the North Hills. Mrs. Burk was an active worker in the social activities of the West View Methodist Episcopal Church. She leaves two daughters, Mrs. Roma Wagner and Mrs. John K. Simpson, and four grandchildren. Funeral services were to be held today at the home of Harry J. Wagner, Jr., treasurer of West View Borough.

Mrs. Helen E. Harrison.

Mrs. Helen E. Harrison, a native of South Wales, died in her home, 1336 Berkshire avenue, Brookline. For many years she had lived in Brushton. She was a member of St. James' Episcopal Church of Homewood. Mrs. Harrison leaves six daughters, Mrs. George Woodrow, Mrs. C. W. Crosby, Mrs. W. H. Dechert, Mrs. Laura Barker, Mrs. R. W. Jackman, Mrs. Sherman L. Slater and a son, G. Harry Harrison.

Mrs. Elizabeth M. Ewing.

Mrs. Elizabeth Marshall Ewing, 92, widow of Col. John Ewing, died yesterday in her home, 714 Maryland avenue. Born in Augusta, Ky., Mrs. Ewing had resided in Pittsburgh practically all of her life. She was a member of the Garfield Presbyterian Church. She leaves three daughters, Mrs. J. M. Russell, Mrs. Robert Carson, Jr., and Mrs. J. Walton MacMiller, and two sons, P. B. and John Hoge Ewing.

Test Stickers Lost, May Be Replaced

Automobile owners who have lost their 1929 state inspection certificates may obtain duplicate windshield stickers from the garage whiich inspected the machine originally, it was said today by Capt. David E. Miller, commander of Troop B, state highway patrol at Greensburg.

All automobiles and trucks registered in the commonwealth must display the inspection sticker until December 15.

In many cases, the checkup over the week-end revealed, stickers have been washed off by rain and many owners carrying the certificates on their person are put to the inconvenience of being stopped frequently by police.

WILL WITNESS PASSION PLAY

The Rev. Edward Bleakney, pastor of the Mt. Lebanon Baptist Church; his brothers, the Rev. Clarence Bleakney, Newark, N. J., and the Rev. Guy Bleakney, of Corning, N. Y., all ministers in the Baptist Church, will head groups sailing for Europe next summer to witness the Passion Play production.

Each brother will be accompanied by his wife and family and some of the parishioners. The trips includes visits to London, The Hague, Amsterdam, Brussells, a trip down the Rhine, a stop at Interlaken and Lucerne and the Oberammergau. Munich and Paris also will be visited.

Pilot Lands Dead Plane on Roof Of Store

SEATTLE, Washington, Nov. 18.—(AP.)—Selecting the flat roof of a downtown department store for an emergency landing when the engine of his airplane "froze" while he was taking two Boy Scouts on a sightseeing trip over Seattle, Bob Wark, veteran pilot, brought his crippled craft down with only minor injuries to himself and his passengers.

Wark took off from Boeing Field with his passengers, Ben Taylor, 17, and Fred Knoph, 15, had circled over the city and was ready to return to the field when the engine froze. Realizing it would be impossible to make the field, he dived at the department store roof.

To avoid striking the brick wall at the edge of the roof with his landing gear, he nosed the plane slightly and it landed upside down.

CHURCH CLASS TO GIVE PLAY

"The Rebellion of Youth," a play in two acts, will be presented by the Philathea Bible Class of the Beechview Presbyterian Church in the Beechview Public School auditorium, Beechview, Friday evening.

The production includes a prologue and an epilogue. Those taking part are Mrs. Myrta Hopkins, Mrs. George Slair, Mrs. George Querry, Mrs. G. S. Wallace, Mrs. D. S. Van Briggle, Mrs. James Kirk, Mrs. C. J. Henderson, Mrs. C. C. Soder, Mrs. B. C. Grunden, Mrs. John Edwards, Mrs. Davies Watt and Mrs. Thomas Watson. Music will be furnished by Mrs. L. Fors and her son.

327-333 Fifth Avenue. CAMPBELLS' "THE PEOPLES STORE" COUPON SALE 320-322 Oliver Avenue.

Carpet Sweepers 1.98
A good make; has guaranteed bristle brush that will give splendid service; easy running. —With Coupon Only—

$4 Rayon Bed Spreads 2.89
New Jacquard designs, in Gold, Green, Rose, Hello and Blue. Size 80x105 inches. —With Coupon Only—

This Harvest Every Tuesday!

Every item includes choice merchandise of the most seasonable kind. The Coupon prices are good only when the coupon is presented to the salesperson. Every price is positively less than the regular price.

NO MAIL, or C. O. D. ORDERS

Seamless Velvet Rugs 19.45
Size 9x12 feet. Oriental patterns and colors. All wool, long wearing. Regularly $29.50. —With Coupon Only—

Christmas Cards 12 For 22c
A box of 12, with plain or fancy lined envelopes, all different. Regularly 5c each. —With Coupon Only—

Suede Lined Silk Gloves 1.29
Women's "Kayser" silk gloves, novelty cuff or pull-on models; in colors and black. —With Coupon Only—

$3.98 Comfort Slippers 2.99
Black kid, two-strap style; featured with steel arch support in every pair. Sizes 3 to 9. —With Coupon Only—

Unbleached Sheeting 29c Yd.
87 inches wide; nice weave, for sheets, mattress covers and other purposes. Regular price 39c. —With Coupon Only—

Little Tots' Dresses 43c
Cute bloomer dresses made of fine prints, with white or contrasting trimming. Sizes 2 to 5 years. —With Coupon Only—

Clark's O.N.T. Thread 8 For 29c
All numbers, in black and white. Buy them assorted. Limited quantity to a customer. —With Coupon Only—

Boys' $4.98 Raincoats 3.77
Black leatherette that's absolutely rainproof; for school wear. Sizes 4 to 16 years. —With Coupon Only—

$12.50 Slip Cover Sets 6.89
Three-piece sets of good quality cretonne for two chairs and davenport. Will fit average suite. —With Coupon Only—

Ben Hur Alarms 1.99
Pedestal base model in nickel, green, rose or blue cases. Not delivered. Always $2.50. —With Coupon Only—

Mohawk Bolster Cases 67c Ea.
First quality, label on each one. Full bleached. Size 42x72 inches. Unequalled for service. —With Coupon Only—

Little Boys' $8.98 O'Coats 6.44
All wool chinchillas in navy blue and cinnamon. All wool lining, sizes 3 to 9 years. —With Coupon Only—

Electric Bulbs 10c
Clear or frosted; 25, 40, 50 and 60 watt. Limit 1 dozen. None delivered. —With Coupon Only—

Gift Boxes 'Kerchiefs 53c
Some are all pure linen, others Swiss with embroidered corners. Sample lots. Regularly $1 a box. —With Coupon Only—

Wm. Penn Toilet Paper 14 For 99c
1,000 sheets to a roll; soft crepe finish. Formerly 2 for 25c size and quality. —With Coupon Only—

$1.39 Crash Table Cloths 1.17
All pure linen, with new style woven colored borders; laundered. Size 51x54 inches. —With Coupon Only—

Opaque Shades 53c
Splendid quality, in Buff, Green, White or Tan; 36 inches wide; all perfect quality. —With Coupon Only—

Women's Scarfs 1.77
Georgette and crepe de chine scarfs. Choice of plain colors or hand painted novelty patterns. —With Coupon Only—

$1.50 Garment Bags 87c
Inside frame for 8 dresses, dustproof material in rich cretonne patterns. Full length. —With Coupon Only—

Men's Coat Sweaters 1.19
Button styles, part wool; two pockets. Dark grey and brown heather; sizes 36 to 46. —With Coupon Only—

Service Silk Stockings 1.27 Pr.
Made with pointed heel. Come in new Fall shades. They are substandards of the $1.95 grade. —With Coupon Only—

65c Imported Rag Rugs 43c
Hit-and-miss patterns, medium colors, fancy borders of green, rose and blue. Size 24x36 inches. —With Coupon Only—

Silk Gloria Umbrellas 1.99
Black, navy, green, brown and helio covers; with satin border. Also black and white. —With Coupon Only—

Men's Coats 9.85
75 coats in the lot. Topcoats and winter overcoats, medium and dark colorings; sizes 34 to 44. Were $24.75. —With Coupon Only—

Wom.'s $1.50 Slippers 1.17
All colors; felt Juliets and Everetts, leather soles, rubber heels; sizes 3 to 8. —With Coupon Only—

85c Printed Crepes 69c Yd.
Crepe-O-Day, Devon and Conchita printed crepes; 36 inches wide; latest designs and colorings. —With Coupon Only—

Girls' $2.98 Dresses 2.69
Wool tweed mixtures in plaids and contrasting color combinations; sizes 7 to 14 years. —With Coupon Only—

Men's 19c 'Kerchiefs 11c
Woven border handkerchiefs with hemstitched hems; regular size. Limit one dozen to a customer. —With Coupon Only—

Linoleum Rugs 1.43
Inlaid jaspe linoleum rugs, in tan, green, rose and grey. Size 34x52 inches. Regularly $2.50. —With Coupon Only—

Ironing Pad and Cover 88c
Regularly $1.25. The never-burn wool pad and a serviceable muslin cover. Second Floor. —With Coupon Only—

$1.65 Flannel Shirts 1.33
Wool mixed in grey or khaki; two pockets, buttons to match. Men's sizes 14 to 17. —With Coupon Only—

Women's $1 Union Suits 79c
Cotton union suits, low neck, sleeveless, knee length style; sizes 36 to 44. Fall weight. —With Coupon Only—

$4.50 Lamp Bases 2.79
New brass plated Bridge or Junior lamp bases. Attractive and latest designs. Good variety. —With Coupon Only—

$4 Rocking Chairs 2.98
For children. Made of loom woven fibre, beautifully finished in blue, grey and green. Toy Dept. —With Coupon Only—

95c Rayon Twill Satin 63c Yd.
Bright finish, 40 inches wide, all the wanted shades, or white and black. —With Coupon Only—

$1 Stamped Pillow Cases 68c Pr.
Made of 42-inch snow white linen finished tubing, scalloped and hemstitched. —With Coupon Only—

Girls' $1.00 Union Suits 83c
Warmly fleeced; high or Dutch neck, long or elbow sleeves, knee or ankle length; sizes 4 to 12 years. —With Coupon Only—

Boys' 4-Piece Suits 7.77
Two pairs golf pants, new Fall patterns, all wool cassimeres; sizes 7 to 16 years. $10 value. —With Coupon Only—

$1 Fabric Gloves 82c
Tailored or novelty cuff fabric gloves in the newest wanted shades. All sizes for women. —With Coupon Only—

Men's Pajamas 99c
Flannelettes in pink, blue and combination stripes, middy and button style with frogs. —With Coupon Only—

Men's Fancy 50c Socks 2 Prs. 79c
Fancy lisle, new color combination, neat figures and stripes. Fine for gifts. Sizes 9½ to 12. —With Coupon Only—

39c Lisle Stockings 2 Prs. 65c
Boys' fine ribbed, heavy lisle stockings. "Black Cat" brand in black, brown; sizes 6 to 11. —With Coupon Only—

$1.59 Lace Panels 97c Ea.
Neat allover figures; 3-inch rayon bullion fringe. Use one to window. 45 inches wide. —With Coupon Only—

Register Shields 93c
"Gem" adjustable shields, floor type style; keep walls and ceiling from being streaked. —With Coupon Only—

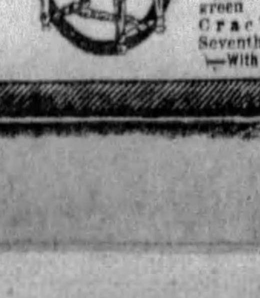

Magazine Baskets 2.95
Four pockets, finished in walnut, black and gold, green and gold. Crackle finish. Seventh Floor. —With Coupon Only—

Indian Throw Blankets 2.49 Ea.
Highly colored plaids and Indian designs. Also plain pastel shades. For covers, robes, etc. Regularly $2.98. —With Coupon Only—

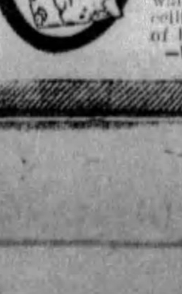

$3 Room Lot Wall Paper 1.89
Ten bolts of side wall, 6 bolts of ceiling and 20 yards of border or binder. —With Coupon Only—

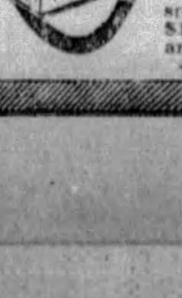

Stewart Warner Radio 59.50
A. C. electric 8-tube set. Complete with tubes and speaker. Regularly $116.50. Terms arranged. —With Coupon Only—

Grand Pianos

Thoroughly Fine

Fully Warranted

Now to Be Chosen at Mellor's Pre-Holiday Sale at the Exceedingly Low Price of Only

$495

Small Down Payment, balance extended over two years.

Everyone should know that Mellor's prices are decidedly the lowest in the city and that Mellor's Pianos are within the reach of those who have little or much to spend.

Take for instance the problem of selecting an appropriate gift for your family—a thought so timely right now with Christmas not far away.

While we have Grands on our floors that are the finest exemplars of the world's foremost piano craftsmanship priced at $1,250 upwards, yet there are many for as little as $495 which you will be proud to possess. And at this price they are the biggest values on the market today.

We urge you to visit this sale and to come before the best values have been spoken for.

Mellor's

FOUNDED 1831

604 Wood St., Pittsburgh

Where Steinway, Duo-Art and Other high-class Pianos are Exclusively Displayed. Talking Machines, Radios and Records

An Appreciated Christmas Gift

Portrait Enlargement

Made from any clear Photo or Kodak picture for only

39c

Size 9x13 Octagon

No obligation of any kind. Just bring your photo. Thousands of satisfied customers say the work is unequalled and the price reasonable.

Moderate extra charge for groups and pastels. No Mail Orders.

Bring Your Picture soon for Christmas delivery, as we already have a large number of orders on hand.

Campbells'

327 Fifth Ave., Pittsburgh

BIG CHRISTMAS TRADE SEEN

LOS ANGELES, Nov. 18.—(INS.)—An unprecedented Yuletide holiday trade was predicted by John Wanamaker, scion of the New York and Philadelphia department store founders, who is a visitor here. Decline of stock market prices in no way affect general business conditions which are fundamentally sound, Wanamaker added.

"The break in the stock market has not affected business," Wanamaker said. "There has been no falling off in trade and the country's business is fundamentally sound."

According to the department store executive, the inflation of security values by reason of widespread speculative activities in recent years was the cause of the crash. The decline was an inevitable consequence. Wanamaker said he expected to witness the beginning of a general rise in stock value and a readjustment in the market as a whole.

Wanamaker is here on a month's visit, during which time he plans to observe methods of local department stores by visiting them in the capacity of a Christmas shopper, not an executive.

Referring to this season's prospects in the retail trade, he said: "I do not anticipate any decline in the future. Conditions are good and the indications are fine for a very busy holiday season. If there is any falling off at all, it will be in luxuries, but this is not likely. The average working man is enjoying prosperity, so why worry?"

10 HELD AFTER FOOTBALL RIOT

LANSING, Mich., Nov. 18.—(AP.)—Ten young men, said by police to be University of Detroit students were held in jail here last night and face trial on varying charges of driving while intoxicated, possession of liquor or disorderly conduct, following a riot after Detroit defeated Michigan State College in a football game at East Lansing Saturday.

Twelve other youths were fined and discharged. One was fined $100 for destruction of jail property.

The riot started when the visiting students attempted to obtain the goal posts after University of Detroit's 25 to 0 triumph.

Two Women, Man Cremated in Auto

WICHITA, Kan., Nov. 18.—(AP.)—Two women and a man were burned to death and another man saved his life by smashing the glass door of a sedan which struck the rear of a parked oil truck and burst into flames nine miles south of here yesterday.

The dead: Ernest Barner, 30, Belle Plaine, Kan.; Mrs. Fleeta Roblyer, 38, Wichita, estranged wife of Dr. W. W. Roblyer, Paxico, Kan.; Mrs. Ethel Adams, 29, Wichita.

Shelby White, 27, Belle Plaine, smashed the glass door with his foot and escaped. He was slightly injured.

Vets Get $7,000,000 Insurance Money

WASHINGTON, Nov. 18.—(INS.)—The Veterans' Bureau has approved a memorandum for the payment of approximately $7,000,000 in dividends to veterans who hold government insurance policies, Gen. Frank T. Hines, director, said following a conference with President Hoover. This is an increase of about $1,200,000 over the amount paid out in dividends last year, Hines said.

"This shows that government insurance is doing what it should—it is a paying proposition," Hines said.

Bank Vault Resists Blast by Burglars

ORLANDO, Fla., Nov. 18.—(AP.)—The Bank of Oviedo, at Oviedo, 13 miles from here, was wrecked yesterday by an explosion tha demolished the interior of the building, but did not give access to the vault, which contained $7,000.

Robbers are believed to have set off a quantity of nitroglycerine when other efforts to open the vault failed. The explosion tore off the outer door, but the inner door was not damaged.

Vintondale Man Killed by Auto

JOHNSTOWN, Pa., Nov. 18.—(AP.)—Frank Schmidt, 76, Vintondale, died in a hospital here as the result of being struck by an automobile near his home. E. C. Stiles, Vintondale, driver of the machine, will appear before the coroner today.

Symptoms of a Cold

They are well defined. An achy sensation, sneezing; cold, chilly feeling, headache. Treat them at once with the original cold remedy. Used by millions every year. Refuse substitutes.

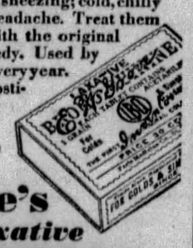

At all druggists 30c

Grove's Laxative BROMO QUININE Tablets

Successful Since 1889

A Coat Event at Horne's

More Than 200 New Coats for Women and Misses—Extraordinary Values!

From the New York Salon of

Dorothy Gray

Miss Alyce R. Guenther, a special representative of the Dorothy Gray Salon in New York City, will be in our Toiletries Section all this week. She is especially qualified through her long experience in New York to give you expert advice on the best methods of keeping your face and throat beautifully young. She will help you with your individual beauty problems . . . and has much to tell you in regard to sane, effectual facial care.

. . . Horne's, Main Floor . . .

DOBBS HATS

The Dobbs BOVILL is exquisitely charming with its attractive brim tucked back for an off-the-face effect—closely fitted for comfortable wear with the fur collar! Fashionable colorings in individual head sizes.

THE DOBBS ROOM

. . . Horne's, Fourth Floor . . .

A Regrouping of

Sonny and Sister Winter Coats

FOUR GROUPS:

$7.75 $17.75

$23.75 $29.75

There are almost 400 coats involved in this price regrouping . . . comprising practically our entire stock of tailored and dressy coats for small boys and girls. All of them have been much higher priced earlier in the season. Sizes 2 to 6 years.

Chinchilla Coats for Sonny and Sister . . . in double-breasted, notched collar styles . . . in a broken assortment of colors, at $7.75.

Germania Chinchilla Coats with fur collars . . . Stadium coats of 100% camel and alpaca pile . . . and coats of alpaca-fleece fabrics, at $17.75.

Little Girls' Germania Chinchilla Coats with fur collars and cuffs . . . dress coats from Lenci, the Italian designer . . . dressy cloth coats, fur-trimmed . . . Stadium coats and imported dress coats for little boys, at $23.75.

Little Girls' Dressy Coats, beaver and squirrel-trimmed . . . the finer Lenci coats . . . and dressy coats imported from France and Austria, at $29.75.

All Fur Coats for 2-to-6-Year-Olds Repriced

. . . Horne's, Third Floor . . .

SHOP EARLY CHRISTMAS SPECIAL

Fringed Plaid Automobile Rugs

$3.85

A gift suggestion for every automobile owner, or anyone who goes traveling—warm, bright, part-wool rugs with fringed ends. An unusually tempting value at this one-day price.

They come in a variety of gay plaids, with grounds in dark blue, brown, gray or dark green.

Save time . . . save money . . . save annoyance . . . save disappointment . . . by beginning Christmas shopping now!

. . . Horne's, Fourth Floor . . .

Tickets Now On Sale

For the Thanksgiving Day Game!

Reserved Seats for Thanksgiving Day's Pitt-Penn State Game at the Stadium are now on sale at the Clubfellow's Corner, Men's Store, Main Floor.

. . . Horne's, Main Floor . . .

For Your "Dollar" Bridge Prize . . .

Hasty Notes

Hasty notes . . . that are paper and envelopes in one . . . make a useful and very lovely inexpensive prize. These have an extra sheet of paper inside . . . and the gummed borders are in contrasting color. In two shades of blue, tan, green, and gray . . . 25 notes. ***$1.00.***

. . . Horne's, Main Floor . . .

History and Biography

Among the New Books

The Autobiography of Calvin Coolidge. ***$3.00.***

July '14, by Emil Ludwig, ***$3.50.***

An Epoch and a Man, by Denis Tilden Lynch, ***$5.***

The Life and Letters of Joseph Pennell, by Elizabeth Robins Pennell, two volumes, ***$10.00.***

Hanna, by Thomas Beer, ***$4.00.***

Continuing the Sale of Chinese Hand-Made

Handkerchiefs 50c Each

Chinese mosaic work in the most intricate patterns . . . delicate copies of Appenzel embroidery . . . the sheerest of Irish linens . . . make these 'kerchiefs so lovely that it is almost impossible to choose just *one!*

. . . Horne's, Main Floor . . .

$75

New coats purchased at the season-end prices of our regular manufacturers, and coats of equal value taken from our higher priced lines, join in this sale.

Those who know that a dressy winter coat is a good value only in proportion to the quality of the fur which trims it, will be gratified by this collection. The high standard of regular Horne coats on this point is too well known to need comment, and in making additional purchases for this even, first quality furs were specified throughout.

The collection offers choice of the following furs, generously and variously used on smart straight and flared models: Black lynx, black caracul, black fox, skunk, Hudson seal (dyed muskrat), gray kit fox, kolinsky-dyed squirrel, wolf and dyed civet cat, on Black Coats . . . Beaver, kit fox, skunk, gray squirrel, cat lynx, wolf, and caracul, on Colored Coats.

Regular, Large and Small Women's Sizes

Misses' Sizes 14 to 20

. . . Horne's, Second Floor . . .

The Newest Dresses Call for

Opera Pumps With Flexible Mesh Buckles

With the hems of the smartest dresses so close to the floor, footwear is important. Seamless opera pumps, offering no detraction from the lines of your dress, continuing in the mode with graceful lines, are the choice of well-dressed women. The most appropriate ornament is a flexible mesh buckle that may be attached to the front or side of the pump.

Pumps of kid or suede, brown or black, **$12.50.**

Bronzed or oxidized mesh buckles, **$3.50** pair.

. . . Horne's, Fourth Floor . . .

This Standard Electric Sewing Machine

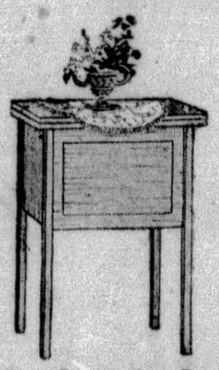

$45.00

This Standard machine, with its smooth-running General Electric motor . . . and its modern attachments . . . will be an unusually fine gift for the woman who likes to sew at home. It is enclosed in a walnut cabinet . . . and will be held for Christmas delivery, if you wish.

Convenient Payments May Be Arranged

. . . Horne's, Balcony . . .

In the Seventh Floor Fabric Sections

Silks for Frocks or Gifts

Plain and Glace Taffeta Pure-Dye Crepe Iris . . . . $1.95 Yard

Here are two popular groups of silks that serve a number of timely purposes . . . and both are quite reasonably priced.

THE TAFFETA . . . is suggested for youthful evening frocks . . . or for making unusually attractive gifts, such as pillows, spreads or hangings. Practically every desirable color is in the selection

THE SILK . . . crepe Iris is a beautiful quality crepe that is being chosen in its deep shades for the new afternoon frocks, and in its pastel shades for evening dresses and attractive lingerie. Whatever your requirement, you'll find crepe Iris satisfactory.

. . . Horne's, Silks, Seventh Floor . . .

54-inch Plaid Woolens, $2.95 Yd.

Little girls like these colorful plaids for school dresses or for pleated skirts to wear with middies. With such a splendid quality of imported woolens to choose from and so moderate a price, we know many pert new frocks will be appearing shortly.

. . . Horne's, Woolens, Seventh Floor . . .

Our Most Popular Wash Fabric

Printed Rayon Crepe

$1.50 Yard

The fashionable prints in washable colors have made this durable rayon crepe the most popular wash fabric of the season. Its soft lustre and fine draping qualities interpret the new feeling in dress modes . . . and being color-fast it doesn't matter how often it is laundered. These printed rayon crepes are full 38 inches wide.

Plain-colored rayon crepes, in light and dark colors are included at $1.50 yard.

. . . Horne's, Wash Fabrics, Seventh Floor . . .

JOSEPH HORNE CO

THE BEST PLACE TO SHOP AFTER ALL

Screen Reviews—Chat About Amusements—Hollywood Photoplay Folk

FILM BRINGS STRAUSS TO HARRIS

By CHARLES A. EARLEY

Those who liked Oscar Strauss' operetto, "The Chocolate Soldier," musical hit of several seasons back, will find his lesser effort, "Married in Hollywood," with the usual movie colony variations, now in the Harris, better than fair entertainment.

Starring J. Harold Murray and Norma Terris, whose stage-trained voices put over real Strauss numbers in the appropriate Viennese manner, this William Fox all-talking, singing and dancing production gets off to a slow start in a Vienna opera house and moves to a smashing climax laid on a Hollywood movie lot.

Miss Terris, who has a good voice, is cast as an American opera singer in Vienna. Murray, playing crown prince of the usual movie Balkan kingdom, visits the opera and falls in love. The yodeler reciprocates. Suppers and tete' a tetes' come in regular rotation until the Queen Mother enters and breaks up the Cinderella-Prince Charming romance. The crown prince is kidnaped at the queen's orders. The girl, knowing nothing of this, believes herself victim of a noble's passing fancy, and sails for America.

THE PRINCE ESCAPES

"Stone walls do not a prison make, nor iron bars a cage," so the crown prince eludes his captors and finds his sweetheart gone. In the interim, peasants who have been gnashing their teeth over years of oppression, overthrow the monarchy and the prince finds himself just a boy without a title.

Miss Terris sings on shipboard at the seamen's fund concert. She makes a hit and is signed for the talkies. After her first box office smash, in the movies, of course, she decides to "do" her romance with the prince just as it occured in Vienna. The producers want no unhappy endings, but the star won't give in. Prince Charming, by this time, has be-

(Continued on Page Nine.)

NIGHT CLUBS, MELODY IN ENRIGHT

By CLARENCE E. GRUNDISH

It is remarkable how these movie heroines retain their innocense after years in the night clubs. Take the heroine in "The Painted Angel," current Enright film, for example. This little lady "nightclubs" half-way around the world, sets endless men goofy and fighting about her and ends up in a gay Broadway cabaret as pure and sweet as any little country girl from down on the farm. And when the grand fade-out nears, instead of marrying $22,000,000 in the person of a Texas rancher, she goes into the arms of a comparatively poor and ordinary fellow, who serves in the capacity of her business manager. All of which makes a pleasant fictional tidbit. But it certainly isn't life—at least life as mirrored by the newspaper headlines.

Billie Dove appears as the "painted angel" in question. As usual, she makes an attractive portrait—a portrait enhanced by her ability to wear clothes well. But she doesn't arouse much interest as a night club entertainer. Nor does she make much of an impression on the talk screen.

LOWE AS CIVILIAN

Edmund Lowe, who looks a bit strange without his Sergt. Quirt uniform, puts all that is possible into the role of manager. The part doesn't allow him much to display, however, although it does permit some heroics early in the film, when he stops a bullet that surely would have hit our heroine if he hadn't got in the way.

The night club setting is quite pretentious and the film has a number of song and dance sequences. In these portions, Pete Higgins, Pittsburgh songster, is prominent. And he and his tenor voice are an asset to the production.

A tuneful show is Jay Mills' "Melody Land" on the stage. It can be said that Mr. Mills is "catching on." With a youthful flare he appeals to the juvenile element in the audience, and, at

(Continued on Page Fourteen.)

REGIS TOOMEY PLENTY HAPPY AS WIFE QUITS CAREER FOR DOMESTIC LIFE

By DOROTHY HERZOG

(Copyright, 1929, by Premier Syndicate)

HOLLYWOOD, Nov. 18.

SAYS Rose Pelswick, New York Evening Journal flick critic, with enviable vividness: "The current talkies are going in one eye and out the other ear."

Which reminds me for no obvious reason, that Universal has purchased a pseudo mystery play yclept "Remote Control." Robert Frazer is heroing in this legit hereabouts.

Lilyan Tashman

Then there's the case of Regis Toomey. W. K. Famous ektor, Mr. Toomey has been married five years and is plenty happy. His wife was formerly a profesh dancer and a darn good one. The day after their marriage, she embarked for England to be gone two years, during which time she danced at the Drury Lane Theater and trained a bunch of gals in the terpischore art. She has given up her career now to be Mrs. Regis Toomey.

Lilyan Tashman opines she'll have to hit the trail New Yorkward without husband, Eddie Lowe. Her sister is seriously ill and the blond wamp is worried about her. Eddie can't make the jaunt. He just returned from personal disappearances in San Francisco and begins work soon opposite Dolores Del Rio in "The Bad One."

Decorate Trees For Christmas

BELEVE it or not (with no apologies to Mr. Ripley), the evergreen trees in this celluloid spot are already being gaily bulbed in approved Christmas glee. The trees may be happy, but they have scant competition. The flickites cast an eye on the stock market and sigh there won't be a hay wire Christmas this year. Pity the tired business man in a month like this . . .

Maurice Chevalier

Pearl Eaton—Mary's sister and Millard Webb's sister-in-law — expects to entrain East next week. Pearl has been powerfully busy since she arrived several months ago to train chorus girls for the R. K. O. lot.

In case you're interested, Kay Francis has found Snifter, her Scotty. The ice-man located the little dog prancing independence five blocks from home. Now everybody's happy again at the Francis mansion.

It was umpty ump years ago that Maurice Chevalier started on what evoluted into a limelight-y career. In those early days, the Monsieur played in a third rate French musik-comik company and emoted on a day to day salary in pictures.

Stepin Fetchit Is Late Again

STEPIN FETCHIT, the chocolate wow, annoyed his director, John Ford, so greatly by being late every morning that when he finally showed up on this partik day, John lost his temper:

"Well, what excuse have you got this morning?"

"Ah aint got no excuse this mawnin', Mister Ford," drawled Step. "Ah got a sho nuff reason. Ah ovahslept."

Speaking of that lot reminds me. A studio, it is generally admitted, is represented to many outsiders by its gatemen. Still think Dad Owens, custodian of the N. G. M. gate, should open a school and attempt to teach intelligence to the majority of gatemen in Hollywood. Owens is a phychologist. He's courteous. And he savvies people. Ergo, he's a glorious relief from the rank and file.

Van & Schenck, the warbling team, return to Hollywood this week from a starring engagement at a San Francisco theater. They will do an act in M. G. M.'s Hollywood Revue for 1930 and then hit back East. The 1930 revue goes into production soon now.

And—that's all.

Hours They Begin

HOURS at which feature photoplays begin in first run houses are in accordance with the following time schedule:

PENN: "The Lady Lies"—10:44 a. m., 1:41, 4:29, 7:15 and 10:12 p. m.

STANLEY: "So Long Letty"—11:31 a. m., 2:12, 4:37, 5:50, 8:19, 10:44 p. m.

ALDINE: "Welcome Danger"—9:46, 11:49 a. m., 1:52, 3:55, 5:58, 9:01, 10:04 p. m.

GRAND: "The Virginian"—10 a. m., 12, 2, 4, 6, 8, 10 p. m.

ENRIGHT: "The Painted Angel"—1:58, 4:13, 5:53, 8:08, 10:22 p. m.

HARRIS: "Married in Hollywood"—1:30, 3:54, 6:27, 9:35 p. m.

SHERIDAN SQUARE: "Street Girl"—12:52, 3:13, 5:34, 7:45, 10:06 p. m.

AMUSEMENTS.

NIXON TONIGHT 8:15 Evenings 8:15; WED. and SAT. MATS. 2:15
THE THEATRE GUILD, Inc. PRESENTS
"WINGS OVER EUROPE"
A Drama of Tomorrow
By Robert Nichols and Maurice Browne
ORIGINAL NEW YORK PRODUCTION
GOOD SEATS AT BOX OFFICE NOW!
NEXT WEEK — SEATS THURSDAY
THE THEATRE GUILD, Inc. Presents
Karel Capek's Prophetic Melodrama
"R. U. R."
(Rossum's Universal Robots)
Special Thanksgiving Matinee
The Theatre Guild Presents
"MARCO MILLIONS"
By Eugene O'Neill By Request
Prices: Nights: $1, $1.50, $2, $2.50, $3. Wed. Matinee: 75c, $1, $1.50, $2. Sat. Matinee: $1, $1.50, $2, $2.50. (And Thanksgiving Matinee).

Shubert ALVIN Tonight 8:15 Mats. Wednesday and Saturday Last 8 Times
SAM H. HARRIS presents
The MARX Bros.
IN THE MUSICAL CIRCUS
"ANIMAL CRACKERS"
Company of 125 in the Flesh
NEXT MAIL ORDERS NOW—SEATS THURSDAY
Jack Pearl | Phil Baker | Aileen Stanley | Shaw & Lee
In the World's Funniest Revue
PLEASURE BOUND
STARS BY THE DOZEN
GIRLS BY THE CARLOAD
RIGHT OUT OF CHICAGO!
Nights, $1 to $3. Thanksgiving and Sat. Mats., 50c to $2.50. Thanksgiving Night, $1.00 to $4.40.

STARTS TONIGHT ALL THIS WEEK
ELKS
ORIENTAL NIGHTS
Elks Home, Duquesne Way
PITTSBURGH B. P. O. E., No. 11 BEN. XMAS CHARITY FUND
METRO-GOLDWYN-MAYER ORCHESTRA
Dancing Nightly — Stage Revue, Other Features
TONIGHT 7:30. KIDDIE PROMENADE
GENERAL ADMISSION 25c

HEINZ PLANT
OPEN TO THE PUBLIC
9 to 4 DAILY EXCEPT SATURDAYS
Ask your Conductor how to reach it
60,000 VISITORS LAST YEAR
SEE PITTSBURGH FIRST

Shubert Pitt 'Tonite at 8:25 Mats. Thursday and Saturday
GEORGE SHARP PLAYERS Present
SUZANNE CAUBAYE
in "The Humming Bird"
Best Seats $1.00. Saturdays Included.

PARIS INN Chinese Restaurant 310 FIFTH AVENUE
SUNDAY and DAILY DINNER
BUSINESS LUNCH 50c — DANCING No Cover Charge
MARTY SCHRAM ORCHESTRA

AMUSEMENTS.

BY POPULAR DEMAND
DR. M. SAYLE TAYLOR
Presents for the Last Time in Western Pennsylvania
"MARRIED LOVE"
TO WOMEN MONDAY TUESDAY WEDNESDAY
MYSTERIES OF SEX REVEALED
TO MEN THURSDAY FRIDAY SATURDAY
LAST CHANCE TO SEE THIS REVELATION OF LOVE AND MARRIAGE!
Continuous, 1 P. M. to 11 P. M. All Seats 50c
GAYETY THEATRE 6th & Duquesne Money Back If Not Pleased

DRAMA, MIRTH PROGRAMS OF WEEK

Tonight in the Nixon a melodrama, "Wings Over Europe," by Robert Nichols and Maurice Browne, will be presented by the Theater Guild of New York. The leading role is played by Alexander Kirkland.

Tonight in the Shubert Alvin the four Marx Brothers begin the second and final week of their engagement in "Animal Crackers."

(Continued on Page Fourteen.)

FILMLAND.

LOEW'S ALDINE
STARTING TODAY
THE LAUGH OF A LIFETIME
HAROLD LLOYD
IN HIS FIRST ALL-TALKING COMEDY
'Welcome Danger'
A Paramount Release
THE FASTEST, SNAPPIEST, LAUGHIEST FUN-FEAST EVER

Singing, Dancing Bill Moore Club Feature

Walker Moore's Night Club, Broad street and Collins avenue, East Liberty, features a floor show including Stumpy's band, Norma Altwater, soprano; Shirley Roberts, blues singer, and Patsy, dancing girl.

FILMLAND.

LOEW'S UNITED ARTISTS PENN
Only New De Luxe Show Opening in Pittsburgh Today!
ULTRA MODERN ALL-TALKING COMEDY DRAMA
THE LADY LIES
With WALTER HUSTON CLAUDETTE COLBERT
ON THE STAGE NAT NAZARRO JR.
A Magical Musical Revue
'Believe it or Not'
With GREAT LEON—EARL LA VERE Cast of Broadway Stars
LEIBERT-BREE-KIN

ROSENBAUM'S CERTIFIED BARGAIN BASEMENT

GREAT $2 SHOE SALE

Usual $2.95 and $3.95 Values

Rosenbaum's Basement has the reputation for offering extraordinary shoe bargains . . . These shoes are unsurpassed values at $2.00 . . . in many cases this sale price represents about usual wholesale cost!

3000 Pairs Galoshes—Save!

89c

Zippers and four-buckle galoshes. U. S. Brand, in black. Sizes 3 to 8. Think of it! Only 89c for Galoshes!

$1.69

U. S. Gaytees and Zippers. A low cuff galosh in grey, brown or black jersey, with heavy rubber soles.

Sale Extraordinary

Women's and Misses' New Fall DRESSES

Usual $5 Values

$3

Silk Dresses, $3
Jersey Dresses, $3
Crepe Dresses, $3

Dress values that will crowd our Basement Dress Department with hundreds of women . . . the savings are really remarkable.

All Sizes 16 to 50

Dresses in smart styles, fashioned of quality silks, crepes, prints and jerseys. Dresses that can be worn for almost any occasion, street wear, shopping, business, school, etc.

DOLLAR SALE
Rugs and Draperies

9x18 Nosing Stair Treads, 6 for
Heavy rubber in black and maroon. Regular 29c values.
Floor Covering, 3½ sq. yds...
Made like linoleum, full rolls, tile and carpet patterns. 6 ft. wide.
27x54 Fancy Rag Rugs, 2 for
Assorted colors and borders, fringed ends.
24-inch Rug Surround, 4 Yds.
Congoleum make, light and dark finish. Regular 45c.
Marquisette Panels, 2 for....
38-inch panels, ecru color, fringe bottoms.
27-inch Velvet Carpet, yard..
Full rolls in new patterns. Attractive for stairs, halls, etc.
36x54 Felt Base Rugs.....
Regular $1.29 in new patterns. Ideal for kitchens, etc.
5-Pce. Ruffled Curtains, 2 for
With colorful flower valance, tie-backs to match.
Colored Cretonnes, 6 yds....
36 inches wide. For pillows, draperies, comfort coverings, etc.
Velour Valancing, 2 yds.....
Scalloped styled with fringe edge in good selection of colors.
Rayon Drapery, 3 yds.....
36-inch, in rose, red, gold, green, blue also colored stripes.
Dotted Swiss, 6 yds.....
All white, with various design dots.

$1

MATTRESS COVERS
$1
Regularly $1.29
Full double bed size—well taped.

"Lacoleum" Art Rugs
Carpet and tile patterns, without borders. Some slightly misprinted. Made like linoleum.
One 9x12 Size
One 18x36 Size
2 for $4.78

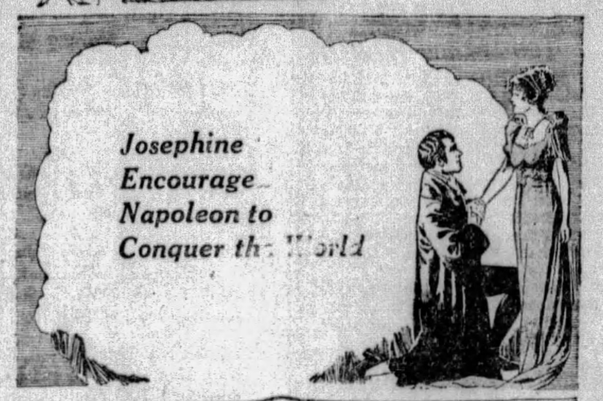

WARNER BROS. NEIGHBORHOOD THEATRES
LIBERTY All-Talking Gloria Swanson in "THE TRESPASSER"
BELMAR All-Talking 'The Careless Age' With Loretta Young, Douglas Fairbanks, Jr.
REGENT All-Talking "EVIDENCE" With Pauline Frederick, Conway Tearle
MANOR All-Talking RICHARD BARTHELMESS in 'YOUNG NOWHERES'
SCHENLEY All-Talking RICHARD BARTHELMESS in 'YOUNG NOWHERES'
OLYMPIC All-Talking 'The Careless Age' With Loretta Young Douglas Fairbanks, Jr.
RITZ All-Talking THOMAS MEIGHAN in "The Argyle Case"
PLAZA All-Talking "MADAME X" WITH RUTH CHATTERTON
ARSENAL The Spectacle of the Ages! Dolores Costello in "NOAH'S ARK"
ROWLAND All-Talking TED LEWIS in "Is Everybody Happy?"
GIRLS! GIRLS! GIRLS!
Have you entered the "SUNSHINE GIRL" Contest?
Eliminations tonight at the Rowland Theatre

KENYON 100% TALKIE "THE ISLE OF LOST SHIPS" VIRGINIA VALLI and NOAH BEERY
GARDEN GLORIA SWANSON in "THE TRESPASSER"—All-Talking
TRIANGLE EAST LIBERTY "THE ISLE OF LOST MEN," also "THE FALL OF EVE"
BRUSHTON THEATRE Mon., Tues.—Jack Mulhall & Patsy Ruth Miller in "TWIN BEDS" All Talking. Metro Movietone Act. Color Classic. News

FILM BRINGS STRAUSS TO HARRIS

(Continued from Page Eight.)

come a man without a country. He winds up in Hollywood. By a hokum-created chance he gets a part in his former sweetie's production and saves the box office for the movie moguls by inserting a surprise happy ending.

MR. GRAFF ON STAGE

In his royalty scenes Murray proves himself a better singer than actor. He conducts himself like a wise-cracking Broadway actor who has been miscast.

Victor Graff, master of ceremonies, cavots about the stage like the victim of a nervous breakdown. He leads the band, wisecracks with the audience and "kids" the supporting entertainers. Especially good are Irving and Lewis with their dimunitive piano. These boys sing close harmony and get a big hand. Others who pleased are Edwards and Sanfords, Prince Wong and the Ross revue. An organlogue by John Mitchell and Fox Movietone News complete the bill.

Everson Borough May Extend Bounds

EVERSON, Pa., Nov. 18.—Forty-seven families, residing in Upper Tyrone Township south of this borough, are seeking annexation. Virtually every property holder has signed the petition which would make the district a part of Everson. Only 51 per cent is necessary.

FILMLAND.

WARNER THEATRES

STANLEY

DICK POWELL Presents "BUBBLES"
On the Screen
Warner Bros.' Laff Riot
'SO LONG, LETTY'
With
Charlotte Greenwood
GRANT WITHERS
David Broudy's Overture

ENRIGHT

JAY MILLS in "MELODY LAND"
On the Screen
BILLIE DOVE
In First National and Vitaphone's
'The Painted Angel'
With
PETE HIGGINS
Pittsburgh Songster
Milton Slosser's Organ Solo

GRAND

LAST 3 DAYS! HURRY!
GARY COOPER
RICHARD ARLEN
MARY BRIAN
in
"The VIRGINIAN"
ALL TALKING!
Owen Wister's American Classic—the "Covered Wagon" of 1929!

R-K-O
SHERIDAN SQUARE
"WHERE THE BIG ONES PLAY"
"A MONTH AHEAD OF DOWNTOWN"
IT HAS EVERYTHING!
BETTY COMPSON
IN
STREET GIRL
HEAR
"MY DREAM MEMORY."
"LOVABLE AND SWEET."
"BROKEN UP TUNE."
with
JACK OAKIE, Ned Sparks, John Harron, Cimini Singers, Arnheim Band, Doris Eaton and Radio Beauty Chorus
SEE & HEAR "THE BROADWAY LIMITED"
ZIEGFELD'S *COMING!*
RIO RITA
A RADIO PICTURE

NOW PLAYING AT HARRIS THEATRES

Harris
DIAMOND STREET
Norma Terris & J. Harold Murray, in "MARRIED IN HOLLYWOOD"
100% Talking—VAUDEVILLE

Lower Lights
WEST LIBERTY AVE.
Gloria Swanson in 'The Trespasser'
100% TALKING

MT. OLIVER
BROWNSVILLE RD.
Gloria Swanson in 'The Trespasser'
100% TALKING

Etna Harris
ETNA PENNA.
"The Greene Murder Case"
100% TALKING

CAMERAPHONE
EAST LIBERTY
Sophie Tucker in "Honky Tonk"
100% TALKING

WM. PENN
Sue Carol, "Why Leave Home"
100% TALKING

CHOOSE CHRISTMAS GIFTS NOW—COMPLETE STOCKS—SHOP LEISURELY

RUGS—MOST SENSATIONAL SALE!

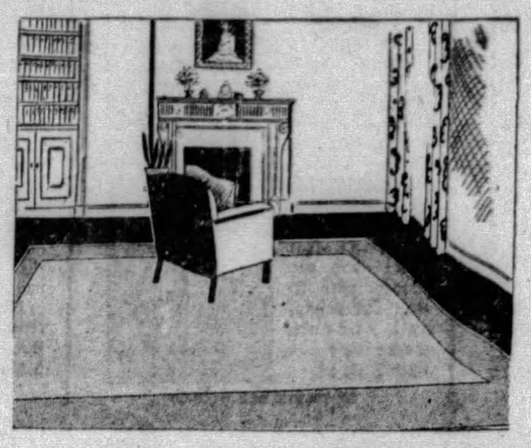

Fine Broadloom Rugs—at 9 O'Clock Tomorrow at Far Less Than the Regular Cost

Not telling the maker's name—but everybody knows it—one of America's best—finest Wideloom Wiltons—in good wanted sizes—in twelve different colors—all perfect, of course—and atprices that are ridiculously low. One, two and three of a kind.

Size	Regular Price	Color	Sale Price	Size	Regular Price	Color	Sale Price
(1)—11.2x15	$169.50	Burgundy	$69.50	(1)—12x10.6	$127.50	Cardinal Red	$52.50
(1)— 8.7x15	135.00	Mulberry	57.50	(1)—12x12	145.00	Mulberry	62.50
(1)— 4.3x15	65.00	Egg Plant	27.50	(2)—12x 6.9	82.50	Wet Sand	33.75
(1)—12 x12.6	148.50	Rose Taupe	65.00	(2)— 9x16.4	145.00	Wet Sand	62.50
(2)—12 x 6.2	75.00	Jade Green	32.75	(3)— 9x14.6	132.50	Taupe	52.50
(1)—12 x 7	78.50	Apple Green	34.75	(3)— 9x 6	55.00	Cardinal Red	22.50

Other sizes are 9x9.6—9x7.6—9x11.3—9x14—9x12—6x16—5x9—8x8—7.6x12—5.3x11. All at less than the regular cost price. And there are many other sizes and colors not listed. You should make an effort to attend this sale if in need of rugs.

—ROSENBAUM'S, RUGS, NINTH FLOOR.

Christmas Cards

Make your choice of Christmas Greeting Cards now while the selection is complete, either for engraving or printing. Street Floor.

ROSENBAUM'S

SIXTH, LIBERTY & PENN "THE STORE AHEAD" ATLANTIC 4500

Christmas Charge Accounts!

Open a charge account before you start your Christmas shopping! Your shopping hours will be cut in half, avoiding the last-minute rush! Eleventh Floor.

6,000 Pairs Men's Socks at a Startling Low Price!

35c 3 Pairs for $1

Two weeks ago we sold this same grade of socks as fast as we could put them on the counters . . . 6, 12, and as many as 24 pairs to a customer. We are fortunate in obtaining a duplicate purchase for tomorrow's selling. Rayon-and-silk and rayon socks, in neat, dressy patterns. Many colors. All sizes from 10 to 11½. We advise early shopping to choose from the widest selection. Buy enough to strike several names from your gift list, and save that extra gift money.

Mail and phone orders will be filled promptly while the quantities last.

A Tremendous Sale of NEW SILKS

$1.25 New Silks
$1.50 New Silks
$1.95 New Silks
$2.50 New Silks
$1

The season's best sellers—at a price absurdly low. Every yard new—first quality, of course—and the entire lot should sell quickly. No mail or phone orders can be filled.

$1.98 Satin Crepe--$1.00
First quality satin crepe, an excellent weight for dresses . . . at savings of nearly 50%. Black and the newest fashion shades . . . 39 inches wide!

$1.55 Flat Crepe--$1.00
Extra heavy flat crepe for dresses, blouses, etc. Complete color range of dress and pastel shades. Will wash beautifully and wear well. 39 inches wide!

$2.50 Printed Crepes $1	$1.95 Print. Rayon Crepe $1
$1.95 Reversible Satins ..$1	$1.25 Duplans Satin $1
$1.55 Flat Crepes $1	$1.25 Rayon Satins $1
$1.49 Russian Crepes $1	$1.49 Rayon Flat Crepe..$1
$1.25 Washable Radiums $1	$1.69 All Silk Georgette..$1
$1.50 Rayon Cantons $1	$1.55 Printed Georgette..$1
$1.69 Black Charmeuse ..$1	$1.69 All Silk Taffetas...$1
$1.69 Printed Chiffons ...$1	$1.25 Silk Crepe de Chine $1
$1.69 Washable Crepes ..$1	$1.95 Silk Printed Crepe $1

—ROSENBAUM'S, YARD GOODS, FOURTH FLOOR.

200 Men's Exceptional Sweater Jackets

$2.95 *Buy Now for Christmas*

Here is an outstanding value in Men's much higher priced coat sweaters. They are made of fine wool and cotton, in navy, oxford and browns, and autumn and blue heather shades. All sizes from 36 to 46. For indoor or sports wear. Wonderful gifts.

—ROSENBAUM'S, MEN'S STORE, STREET FLOOR.

"Instantfreese" Ice Cream Freezer

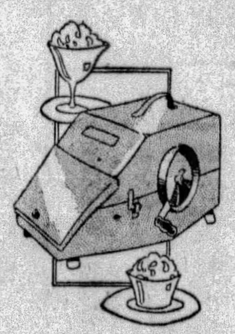

$12.50

Thirty seconds—and your mixture of tasty liquid is converted into a frozen dessert! Colored porcelain enamel case with icing cylinder. Hardly more than play to use it! See demonstration.

—EIGHTH FLOOR.

72x84-Inch Double Bed Size Down-Filled Comforters

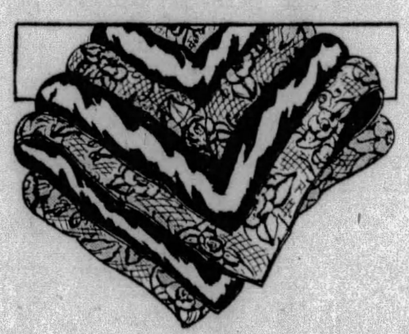

$14.95

Regularly $17.95

Fluffy, down-filled comforters that afford great warmth without excessive weight. Finely woven sateen covering in Persian and floral patterns. Delicate boudoir shades of Rose, Blue, Orchid, Gold, Green. They will make wonderful Christmas gifts.

—ROSENBAUM'S, ELEVENTH FLOOR.

This $2.50 Nickel-Plated Casserole

$1.95

8-inch glassbake dishes trimmed with touches of blue or red, fit snugly into pierced nickel frames for table service.

$4.25 "Universal Make" Turneasy Toasters are finished in nickel plate. Included are six feet of cord and electric plug. Will make a splendid gift.. **$3.85**

EIGHTH FLOOR.

Buy Now For Christmas....Here Are Gift Suggestions!

GOTHAM GOLD STRIPE HOSE

$1.65

Sheer silk stockings with pointed or narrow French heel, and lisle lined garter tops. In fashion's latest color "Titan" leads, other favorites are Sable, Duskee, Almora, Onion Skin, Afternoon and many other lovely shades. Complete assortments. Fill your Christmas gift needs now—put up in Christmas boxes upon request.

—STREET FLOOR.

HIGHLIGHT SPECIALS

For Tuesday Only—at This Price

Women's Square Scarfs
79c
Beautiful crystal silk square scarfs. All colors. Limited quantity.
—STREET FLOOR

School Companions
50c
School bag with strap; 5 tablets, 1 composition book; 1 pencil case, eraser, pen holder, penpoints, 2 rulers, 2 boxes crayon, 4 blotters.
—STREET FLOOR

No mail or Phone Orders. No Reorders. Watch for These Super Special Highlights.

Exquisite New Rhinestone Pins

95c

For Christmas Gifts

Just arrived! New lovely rhinestone pins. Twelve beautiful distinctive shapes and designs. All have safety clasps . . . set with glistening rhinestones. Suitable for brooche, hat or dress pin. A smart gift that would be appreciated. They are inexpensively priced.

—STREET FLOOR.

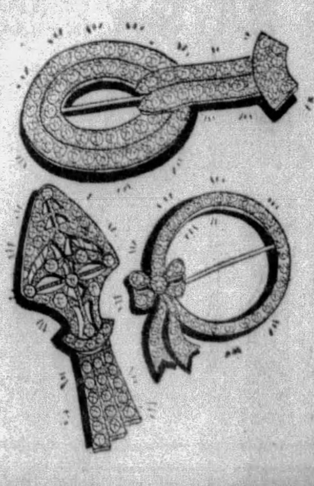

FLANNELETTE PAJAMAS

$1

For men — in neat stripe effects of pink or blue . . . choice of middy or coat style . . . cut full and roomy . . . all first quality . . . in sizes A, B, C and D.

DOWNSTAIRS STORE.

Full-Fashioned SILK HOSE

$1.19

A pure silk hose, selling regularly for $2 . . . plain or picot top . . . square, French, or pointed heels, sub-standards of a leading hosiery manufacturer . . . all new shades . . . sizes 8½ to 10½.

DOWNSTAIRS STORE.

700 RAYON PANELS, Each

$1

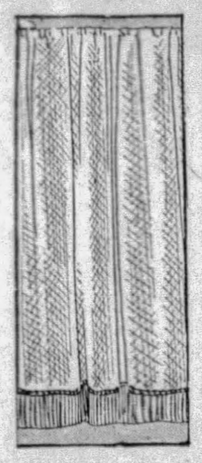

A good looking, cheerful casement panel of 39-inch figured rayon casement cloth . . . they are full 2¼ yards long, finished at the bottom with a 3-inch baby bullion fringe, set up on the hem

DOWNSTAIRS STORE.

600 WOMEN'S PAJAMAS

$1

Well tailored of a high grade flannelette . . . in the slip-over style or the button down front style . . . long or short sleeves in dainty flowered designs or clever colored stripes . . . sizes 15 to 17.

DOWNSTAIRS STORE.

CHINCHILLA GIRLS' COATS

$5

These are in a good grade chinchilla in the popular navy blue color . . . double-breasted models with the warm flannel lining . . . this is the ideal coat for the young girl to wear for school and stormy weather . . . sizes 7 to 14.

DOWNSTAIRS STORE.

NEW SUITS FOR BOYS

$1.59

Combination suits with the detachable, washable blouses in color patterns . . . attached matching collars and silk four-in-hands . . . wool trousers in stripes and mixtures of greys. Sizes 3 to 8.

DOWNSTAIRS STORE.

Men's Lined GLOVES

$1

One clasp . . . light or dark shades of tan and brown . . . this is the snug, warm glove for the colder days . . . sizes 8 to 10.

DOWNSTAIRS STORE.

KAUFMANN'S DOWNSTAIRS STORE

Children's SCHOOL HOSE 20c

All first quality—ideal for boys or girls—plain or English rib—shown in the light tans, also black and white—all sizes—20c pair.

DOWNSTAIRS STORE.

600 Pairs Women's Shoes 2.95

These sold originally for 4.95 and 5.90 . . . they come in assorted styles . . . all sizes in the lot but not all sizes in each style . . . special for Economy Day.

DOWNSTAIRS STORE.

800 Pairs Felt Slippers 98c

Women's bedroom slippers of a good grade felt with dainty ribbon trims . . . in oxford grey, blue, mayrose, orchid, tan, and brown . . . a timely offering for the Christmas gifts.

DOWNSTAIRS STORE.

SAVINGS FOR ALL — "ECONOMY DAY" — TOMORROW TUESDAY

The day of greatest combined effort in our Downstairs Store—every department is represented—with the greatest values of the month. With Thanksgiving just a few days off, and Christmas "just around the corner," and if former successes are criterion, tomorrow will see the same thrifty people here again, together with many new customers.

Comforts, Cotton Filled

Size 72x80 — 1.59

Double bed size—well quilted—covered with printed silkalene top and plain back.

DOWNSTAIRS STORE

800 New Fall Dresses

Sizes 36 to 44 — 1.00

Dots—checks—floral designs—in long and short sleeves and extra sizes.

DOWNSTAIRS STORE

2800 Pairs Women's Full Fashioned Hose

3 pr. for $2.50 — 89c

Service weight hose—lisle garter tops—sub-standards—every new shade including black—sizes 8½ to 10½.

DOWNSTAIRS STORE

For Men! Sport Sweaters

Regular $3.95 — 2.95

Coat style in beaver brown, and leather mixtures—two pockets—elastic knit—50% wool—sizes 38 to 46.

DOWNSTAIRS STORE

Men's Shirts

Sizes 14 to 17 — 69c

Attached collar and neckband—broadcloth, Madras, percales—plain white and fancy stripes or checks—seconds.

DOWNSTAIRS STORE

Girls' Dresses $1
Tub fast—in gingham—fall prints, including Holiday—short sleeves: sizes 7 to 14.

600 House Dresses—2 for $1
Clever styles—ginghams—prints—dimities—mostly small sizes—Reg. 69c to $1.00.

Women's Shoes $1
300 pairs—assorted sizes and styles of discontinued shoes. Very good selection.

Women's Undermuslins—2 for . . $1
Gowns, slips, step-ins, French panties and bloomers. Not all sizes in the lot.

Women's Flanelette Gowns—2 for . . $1
Slip-over style—short sleeves—colored stripes. Regularly 69c.

Women's Flannelette Gowns $1
Plain colors or colored stripes—round or square necks—sizes plain colors, 16 & 17; stripes, 16 to 21.

Women's Silk Hose $1
Chiffon-medium-service weight—full-fashioned—newest shades—sizes 8½ to 10. Reg. $1.50

Wom's Out-Size Hose, 59c—2 pair $1
1000 prs.—medium weight rayon—12-inch lisle top—light shades—sizes 9, 9½, 10.

Infants' Spreads $1
Rayon mixed—colors of pink, blue, rose, green, yellow. Very fine quality material.

Infants' Blankets—36x50 . . . . . $1
Nursery patterns and solid colors, bound in sateen—colors of pink, blue, white.

Flannelette Pajamas $1
Sizes 2 to 12 in one-piece style—sizes 8 to 16 in two-piece style.

Tots' Suits $1
Sweater with skirt to match for sister—shorts for brother—red, green, blue, tan—sizes 3 to 6.

Infants' Sweaters $1
Samples—also, robes in white, pink and blue. Very special.

Rayon Drapery Damask $1
1000 Yds. 50-inch fast color—plain and striped designs—assorted colors. Very special.

Curtain Marquisette—6 Yds. for . . . $1
2000 Yds. cream and ecru—36 to 45 inches wide—short lengths—2 to 10-Yd. each piece.

Cottage Curtains, Set . . . $1
300 Prs.—Dutch style—trimmed with printed band borders.

Rayon Drapery—3 Yds. for . . . $1
1000 Yds. 36-inch—plain and stripes—assorted colors.

Ruffled Curtains—2 Prs. for . . . $1
500 Prs. Cream Voile—50 inches wide at top with ruffle at rod, and tiebacks.

Ruffled Sash Curtains—5 Prs. for $1
2000 Prs.—36 inches long, hemmed and headed—blue, rose, gold rayon overlocked edge.

Panel Curtains—2 for $1
300 Nottingham lace—ecru—allover patterns—overlocked edge—2¼ yards long.

Cretonnes—6 Yds. for . . . $1
1000 Yds.—36 inches wide—short lengths of better cretonnes—2 to 8 yards in each piece.

Cotton Sheet Blankets $1
66x80—grey, tan or white—fancy striped borders.

Ironing Board Pad & Cover—2 for . $1
Unburnable pad, complete with unbleached cover and lacer.

Ironing Board Covers—6 for . . . $1
Heavy unbleached sheeting—finished with tape and elastic.

Muslin—12 Yds. for $1
39-inch, light weight—1 to 6-yard lengths. Very special.

Sateen—3 Yds. for $1
36-inch printed, many color combinations, floral and moderne patterns.

Toweling—8 Yds. for $1
16-inch "Stevens" unbleached linen crash—1 yd. to 5-yd. lengths. Special.

Turkish Towels—8 for $1
Medium weight—white with colored borders—also 18x34 white cotton huck towels (Seconds).

Napkins—6 for $1
14-inch hemstitched all-linen—various patterns—50 dozen only.

Cotton Batting—Roll $1
72x90 quilted comfort cotton—straight stitched or cross quilted—weight 3 lbs.

Pillow Cases—6 for $1
42x36 Plain hemmed—fully bleached—3-inch hem.

Ladies' Sweaters 2.95
100% wool—pure worsted coat style—all colors—sizes 36 to 44.

Tots' Rayon Undies—2 for $1
Bloomers in sizes 2 to 6—Vests in sizes 8 to 12.

Infants' Comforts—Reg. $1.25 . . . . $1
Colors of pink and blue—nursery pattern. Very comfortable for infants.

Men's Cotton Socks—6 Pairs for $1
Medium weight—sea island cotton—black, navy, tan, grey—sizes 10 to 12.

Boys' Shirts and Blouses—2 for . . . $1
Broadcloth, Madras, percales—stripes or checked effects—not all sizes in the lot.

Boys' Wool Sweaters $1
Slip-on style—plain navy—sizes 28 to 34.

Rayon Brocade Belts $1
In all wanted styles—sizes 26 to 34. Wonderful assortment.

An Important Selling! Stylish Silk Dresses

Unusual Values! Style and Variety! The New Features!

$6

MATERIALS

Georgettes, Flat Crepes, Canton Crepes, Chiffons, Travel Prints, Chiffons, Fancy Trims.

The only way the values offered here can really be appreciated is to actually see these marvelous dresses and the wonderful materials . . . and all the new styles. All the wanted winter shades are included.

Juniors' 13 to 19
Misses' 14 to 20
Women's 36 to 48

DOWNSTAIRS STORE.

100 NEW NAVY BLUE CHINCHILLAS

9.50

Specially Priced for Economy Day Only

For Sports Wear, Motoring, Business and other Knockabout Occasions!

These are the sturdy, rugged chinchilla coats that have proven to be so very popular this season . . . they were made to sell for considerably more than this price . . . the wanted styles in plain, belted, or double breasted models . . . sizes 14 to 52.

DOWNSTAIRS STORE.

Tweed Raincoats

Sizes 14 to 44 — 2.89

Colors of blue, oxford, green, red and brown—trench models with smart metal trimming.

DOWNSTAIRS STORE

Tots' Dresses

Sizes 1 to 5 — 2 for 1.00

With or without panties—also walking dresses and boys' suits—wanted materials and styles—reg. $1.00

DOWNSTAIRS STORE

Tots' Sweaters

Sizes 24 to 30 — 2 for 1.00

Slipover or button front model—heavy knit or brushed wool—buff and navy.

DOWNSTAIRS STORE

For Small Boys Jersey Suits

Sizes 3 to 8 — 1.00

School or dress up—jersey, flannelette, flannelette combinations—heavy lined—shorts with washable waists.

DOWNSTAIRS STORE

Girls' Leatherette Coat Sets

Sizes 7 to 14 — 3.79

Guaranteed weatherproof—in blue, black, red, green—plaid or suede back—double breasted.

DOWNSTAIRS STORE

Daniel Green Slippers $1
For women. Sizes 2½ to 3½. Assorted colors. Special.

Women's Union Suits—3 for $1
Built up shoulder—loose knee—sizes 36 and 38.—Reg. 39c and 49c.

Women's Bloomers—2 for $1
Sateen or Lingette—dark colors only—sizes 25-27-29.—Reg. 69c.

Women's Union Suits 69c
Rayon and cotton, fitted knee, built-up shoulder. Sizes 36 to 50 . . .

Plaid Blankets 2.18
66x80 part wool, weighing 4 lbs. to 4½ lbs. per pair. Tan and white plaids only. Pair $2.18

Tots' Coats Chinchilla 2.95
Rosewood shade, all wool chinchilla. Sizes 1 to 3 . . . . . .

Women's Rayon Hose 50c
Heavy quality, square or pointed heels, new colors. All sizes . . . . . .

Men's Union Suits, 1.29
Part wool, random grey, elastic knit, long sleeves, ankle length. In sizes 38 to 46. Regularly $1.75.

Bandettes 49c
Rayon brocade, satin, and crepe. All sizes . . . . . .

Men's Hose 69c
3 pairs for $2.00. Silk and wool, plain shades with Swiss clocking. Standard $1 and $1.25 quality.

Art Hassocks 88c
800—14 in. wide at top and 8½ in. thick; attractive color combinations . . . . . .

Boys' Lined Gloves 79c
Knit wrist and one clasp style, various shades of tan and brown. All sizes.

Boys' Union Suits 79c
Elastic ribbed, long sleeves and ankle length, reinforced seams. Sizes 24 to 34.

Rayon and Wool Hose 69c
3 pairs for $2.00. For women—newer shades, also black, warm and comfortable. Sizes 8½ to 10½

Silk and Rayon Hose 39c
3 pairs for $1.00. For women—service weight, square or pointed heels. All sizes and colors.

Children's Sport Hose 29c
4 pairs for $1.00. In ⅜ or long hose, new patterns and colors. All sizes.

Men's Rayon Socks 29c
4 pairs for $1.00. Good wearing hose, newest designs and color combinations. Sizes 10 to 11½.

All Wool Blankets 4.95
150 pair 66x80; dark plaids only; weighing 4 lbs. per pair. No mail or phone orders filled.

Men's Reefers—2 for $1
Rayon knit—wide variety of patterns—full length and width—seconds.

Men's Coat Sweaters $1
Part wool—oxford and brown—two pockets—sizes 36 to 46.

Sheets—81x90 . . . . . $1
81x90 seamless bleached—firm and closely woven. Very special.

Specials in Table Cloths

	EACH
54x54 colored checked and border Pattern Cloth	$1
52x52 All Linen Crash Cloths, colored border	
52x52 Printed Cotton Crash Table Cloth	
58x63 hemstitched colored border Mercerized Cloth	
50x50 plain white or colored border All Linen Pattern Table Cloths	

Specials in Yard Goods

	6 YDS.
36-inch Cotton Tweed Suiting—blue, brown, green and tan—2 to 10-yard lengths	$1
36-inch Cotton Prints, fast color, slight seconds, 25c quality, various patterns	
31-inch "Tinkerbell" Dress Challis—wool-like finish, limited pattern assortment	
36-inch Comfort Challis and Silkolines—floral and Persian patterns in various color combinations	
30-inch Bleached Canton Flannel, full pieces, nicely fleeced	

DOWNSTAIRS STORE.

RAYON UNDERWEAR

Samples of the $1 and 1.25 Grade

69c

15 STYLES

Slips — *Combinations*
Bloomers — *French Panties*
Vests — *Step-ins*

Some are tailored . . . others are trimmed with laces and insertions . . . majority are slightly imperfect, thus enabling us to sell at this price.

DOWNSTAIRS STORE.

SPLENDID GROUPING! WOMEN'S HATS

1.49

An exceptionally large assortment of felt hats in suitable styles for every type of woman or miss in all the wanted shades, such as autumn brown, maracaibo, wine, dahlia, black, navy, blue, and green.

DOWNSTAIRS STORE.

ADDITIONAL KAUFMANN NEWS ON PAGES 4 AND 16

Amos 'n' Andy Change Time On Radio Tonight

By DARRELL V. MARTIN,
Sun-Telegraph Radio Editor.

THE "I'se regusted" boys—Amos 'n' Andy—assume a respectable hour for their broadcast beginning tonight and thus should improve the deportment of Pittsburgh juveniles who, teachers complain, have been keeping too late hours. The children just wouldn't go to bed until they heard the comedians at 11 p. m. so it became necessary to change the time to 7 p. m. KDKA will be the local station.

Meeting the challenge of the Neptune Hose Company from Sordis, the Thompkins Corners boys will gather their instruments for a supreme effort in the band contest at the Firemen's Jamboree, KDKA at 9:30 p. m.

After Vaughn de Leath "Tiptoes Through the Tulips" she will do a little "Singing in the Rain" for the WCAE Voice of Firestone at 8. Franklyn Baur has a nice number in this program. It is "By the Waters of Minnetonka." The orchestra will do "Dance of the Hours" from Ponchielli's "La Gioconda."

Lawrence Tibbett, the Metropolitan baritone who reached grand opera via the Shakespearean stage, has a delightful repertoire for his Family Party appearance through WCAE at 9:30. He will do the Toreador Song from "Carmen," The Evening Star from "Tannhauser," "Drink to Me Only With Thine Eyes," "On the Road to Mandaday" and "Believe Me If All Those Endearing Young Charms."

We Now Present

Agitation for a broadcast of the Pitt-Penn State fracas Thanksgiving Day has become intense at local stations. No less than 25 telephone inquiries are received daily.

Why can't the game be broadcast? Because Pitt authorities refuse to allow stations inside the Stadium. It hurts attendance, they say.

About six weeks ago, maybe longer, Sun-Telegraph readers were informed that WCAE was preparing to install a new 1,000-watt transmitter. Watch for an official announcement soon.

YEA? Paul J. Miller, KQV flash, announcing the Duke-Westminster evening field meet: "Donnelli went through the line for no gain."

You must sit up and take notice when Walter G. Myers handles "station breaks" for KDKA during NBC programs. Walter has a novel way all his own that might well be followed by other announcers.

While Nikolai Sokoloff, WTAM orchestra leader, has an attic of culture, he wears evening clothes like a tramp—and grabs for a cigar when he leaves the studio. Wonder if he likes mystery stories?

Ukulele Ike, showing here next week at the Alvin, got his start over dear old WJAS.

ODDITY: Lou Middleman, pioneer radio dealer, watches Pitt-Tech game for four full quarters without chewing at a cigar.

And in the row ahead of him H. J. Brennan, boss at WJAS, never took the cigar out of his mouth. Bob Thompson, Jr., with Brennan, didn't mumble a word the whole game.

Lawrence Tibbett, General Motors guest tonight, had a tough break early in life. When six, his father, Sheriff William Tibbett, of Kern County, Cal., was killed in a battle with bandits.

No Herbert program would be complete without "Gypsy Love Song," "Sweet Mystery of Life" and "Kiss Me Again," three selections to be played by the Colonial Orchestra on Brunswick Brevities tonight.

TODAY'S TID-BIT:

Fan mail at KDKA will run more than 100,000 pieces this year. Last year the total was 92,913. Of this batch 4,668 pieces were from foreign lands.

TEN BEST BETS

By RADIO RALPH.

6:30—KDKA—Fleet Wing Band.
7:00—WJAS—Commodore Ensemble.
8:00—WJAS—Osborne's Orchestra.
8:30—WJAS—Ceco Couriers.
9:00—KDKA—Edison Recorders.
9:30—KDKA—Rea Folks: Firemen's Jubilee.
WCAE—Family Party: Lawrence Tibbett, baritone.
10:00—WJAS—Country Club: Vincent Lopez.
10:30—KDKA—Empire Builders.
11:30—WCAE—Warner Revue.

PITTSBURGH STATIONS

Kilocycles		Meters
980	KDKA	305.9
1220	WCAE	245.8
1290	WJAS	232.4
1380	KQV	217.3

6:00 P. M.

KDKA — Mormon Tabernacle Choir and Organ.
"Bendemeer's Stream"
Have Faith, Ye Saints of Auerbach. Choir.
Toccata, from "Fifth Organ Symphony" ...... Widor
Organ solo, Frank Asper.
I Will Arise ...... Parks
Duet and Choir.
Bendemeer's Stream
Memories ...... St. Clair
Organ solos, Frank Asper.
My Love Dwelt in a Northern Land. Elgar
Soprano Solo with Choir.

WCAE—Black-Gold Orchestra.
"An Evening at Versailles"
Overture from "L'Epreuve Villageoise" ...... Gretry
In the Palace of Old Versailles .. Fletcher
Selection from "The Magic Flute" ...... Mozart
Menuet Rokoko ...... Haydn
Sarabande and Gigue ...... Handel
Plaiser d'Amour ...... Martini
Polacca from "Opus 8" ...... Beethoven
Selection from "Don Juan" ...... Mozart
Ballet Suite ...... Rameau
Menuet.
Musette.
Tambourine.
Serenade ...... Mozart
Petite Suite de Ballet ...... Gluck
Pavane—Favorite de Louis XIV. Boisson
March of the Priests, from "The Magic Flute" ...... Mozart

WJAS—Fairfax Dinner Concert.
KQV—Harry Faulkner's Playboys.

6:30 P. M.

KDKA—Fleet Wing Band.
WCAE—Black-Gold (cont'd.)
WJAS—Bebe Falvo, "blues."
KQV—Paris Orchestra.

6:45 P. M.

WJAS—Ellington Orchestra.

7:00 P. M.

KDKA—Amos and Andy.
WCAE—Eternal question.
WJAS—Commodore Ensemble.
KQV—Time; weather; Paramount Minstrels.

7:15 P. M.

KDKA—Symphony Concert.
Horn and Flute Duet.
Liebestraum ...... Liszt
Singers.
Titi's Serenade
Horn and Flute Duet, by Louis Du Fransne, Horn, Julius Furman, Flute.
Spring Serenade ...... La Combe
Orchestra.
Medley of Moon Songs ......
Singers.
Liebestraum ...... Liszt
Singers.

7:30 P. M.

KDKA—Brunswick Brevities.
Melodies of Victor Herbert.
WCAE—Uncle Gimbee.
WJAS—Weather report.
KQV—Behrenberg's Pianoisms.

7:45 P. M.

WCAE—"Back of the News in Washington," William Hard.
WJAS—Commodore Ensemble.
KQV—Health Talk.

8:00 P. M.

KDKA—Roxy's Gang.
Lucile Fields, contralto.
Without any previous stage experience, Miss Fields made her debut singing the second lead in "Gypsy Love," by Franz Lehar. Following her engagement with the Schuberts she toured the country in vaudeville.

WCAE—Voice of Firestone.
"Dance of the Hours"
Funiculi Funicula ...... Denza
Orchestra.
Hills of Home ...... Calhoun Fox
Franklyn Baur with orchestra.
Dance of the Hours—"La Gioconda" ...... Ponchielli
Orchestra.
Tiptoe Through the Tulips With Me. ...... Dubin-Burke
Vaughn De Leath with orchestra.
L'Amour To—Jour Amour ...... Frimi
Franklyn Baur with orchestra.
You've Got Me Pickin' Daisies.
Vaughn De Leath with orchestra.
Intermezzo — Cavaleria Rusticana ...... Mascagni
Orchestra.
By the Waters of Minnetonka. Lieurance
Franklyn Baur with orchestra.
Singing in the Rain ...... Nacio Brown
Vaughn De Leath with orchestra.

WJAS—Will Osborne's Orchestra.
KQV—Studio program.

8:30 P. M.

KDKA—Ingram Shavers.
"Constantinople"
Imagination—Vocal trio.
I Kiss Your Hand, Madame
Do Something
Ragamuffin
Canadian Capers
You're Always in My Arms—Vocal trio
Dance Away the Night
Constantinople
C'est Ca Paris
How Am I to Know?—Vocal trio
Too Wonderful for Words
The One Girl
Don't Hold Everything

WCAE—Gypsies.
"I'm Still Caring"
Frasquita ...... Lehar
Valse Bluette
Here's to You—Tenor solo
Who'll Buy My Violets?—Soprano solo.
Mazurka ...... Wieniawski
Selections from "Robin Hood" .. DeKoven
Juanita—Tenor solo
I'm Still Caring
Norwegian Dance ...... Grieg
Evolution of Dixie ...... Lake

WJAS—Ceco Couriers.
Harriet Lee Sings Favorite.
Great Day—Ensemble
How Am I to Know, from "Dynamite"
Orchestra with vocal chorus by trio.
A Brown Bird Singing.
Saw solo by Stanley Davis.
Dixie Jamboree—Orchestra.
Specialty—Henry Burbig.
When You Are Mine, from "Welcome Danger."
Orchestra with Vocal Chorus by Trio.
Requested solo—"My Favorite Song."
Harriet Lee.
You're Responsible, from "Tanned Legs"
Orchestra.
Thou Swell, from "The Connecticut Yankee"
Orchestra with vocal chorus by trio.

KQV—Victor Herbert Melodies.

9:00 P. M.

KDKA—Edison Recorders.
A panorama of familiar war songs will be dedicated to the American Red Cross.
WCAE—Gypsies (cont'd.)
WJAS—Physical Culture.
Lively Football Game.
Ted Husing, the famous sports announcer, will be at the microphone to introduce the Family at a rousing football game. The ball is in play, a colorful crowd is roaring encouragement, rival cheering squads make the welkin ring and amidst the jubilant tense atmosphere of the gridiron we meet the Folks: Mr. and Mrs. Liveright, their charming daughter, Mary Lou, her brother and sister, and friends.

9:10 P. M.

KQV—Grebe, Eveready Music.

9:30 P. M.

KDKA—Real Folks.
Firemen's Jamboree.
A gala jamboree will be held by the Thompkins Corners Hook and Ladder Company and their guests, the Neptune Hose Company from Sordis.
Mayor Thompkins is already busy planning the program for the occasion. There will be exhibitions of the latest fire-fighting apparatus and contests will be held between the visiting firemen and the home town boys. Although the Neptune Hose Company has a band which is famous all over the county, the Thompkins Corners Band is prepared to outdo itself for this event.

WCAE—General Motors Family.
Lawrence Tibbett, baritone.
Overture to "Mignon" ...... Thomas
Orchestra
Toreador Song, from "Carmen" ... Bizet
The Evening Star, from "Tannhauser" ...... Wagner
Mr. Tibbett with Orchestra
Turkish March ...... Moussorgsky
Nocturne, from "Lyric Suite" .... Grieg
Bacchanale, from "Autumn" from "Battet Battet of the Seasons" ...... Glazounov
Orchestra
Vision Fugitive, from "Herodiade" ...... Massenet
Drink To Me Only With Thine Eyes ...... Old English
Song of the Flea ...... Moussorgsky
Mr. Tibbett with Orchestra
Andante Cantabile (for strings) ...... Tschaikowsky
Flight of The Bumble Bee, from "Tsar Saltan" ... Rimsky-Korsakow
Orchestra
Believe Me If All Those Endearing Young Charms ...... Old Irish
On The Road To Mandalay ...... Speaks
Mr. Tibbett with Orchestra
Rakoczy March ...... Berlioz
Orchestra

WJAS—Evening in Paris.
KQV—Songs My Mother Taught Me.

10:00 P. M.

KDKA—Kenrad program.
"The Web of Love."
Rise and Shine.
Quartet.
Cohan Medley—
Yankee Doodle.
Forty-five Minutes from Broadway.
Mary Is a Grand Old Name.
Piano Duo, Retting and Platt.
The Web of Love.
Orchestra.
My Love's in de Valley wid de Moon.
Vocal Solo.
Why Do I Love You? from "Show Boat."
Piano Duo, Retting and Platt.
There's a Million Reasons Why.
Orchestra.
Ain't It a Shame?
Quartet.
Digga Digga Do, from "Blackbirds of 1928."
Orchestra.

WCAE—General Motors (cont'd.)
WJAS—Burns Country Club.
Grantland Rice, Vincent Lopez.
Scotchie.
Can't We Be Friends.
Sweetheart We Need Each Other.
Egypt Ballet Suite ...... Luigini
Piano Solo.
Vincent Lopez.
Piccolo Pete.
Pink Lady Waltz.
Sweet Adeline Medley—
(a) Don't Ever Leave Me.
(b) Here Am I.
(c) Why Was I Born?
KQV—Club Plantation.

10:30 P. M.

KDKA—Empire Builders.
Love Scene at Logging Camp.
A melodrama of the logging town of Longview, Washington, in which a brave young Easterner rescues his sweetheart from certain death beneath the branches of a falling sequoia, will be portrayed.
The scene of the sketch is one of the towns of the Northwest planned by experts on a large scale. A picture of the building of a modern town with the big lumber mills and the forest as a background is interwoven with the romance. Novel sound effects reproducing logging operations will feature the broadcast.

WCAE—Hunting Headlines.
WJAS—Voice of Columbia.
KQV—Dick Martin's Orchestra.

11:00 P. M.

KDKA—Slumber Music.
Haydn Symphony.
Overture to "Ruy Blas" ..... Mendelssohn
La Poule (symphony) ...... Haydn
The Gordian Knot Untied, Suite II. ...... Purcell
Largo ...... Corelli

WCAE—Nixon Orchestra.
WJAS, KQV—Correct time.

11:30 P. M.

KDKA—Slumber (cont'd.)
WCAE—Warner Revue.

12 MIDNIGHT.

KDKA—Weather; Don Bestor's Orchestra.
WCAE—Revue (cont'd.)

12:30 A. M.

WCAE—Weather report.

Preferred Stations Outside Pittsburgh

8:00 P. M.
WLW (700-428) Cincinnati—Courtesy Program.
WJR (750-400) Detroit—Orchestra.
WPG (1100-272) Atlantic City—Concert.
8:30 P. M.
WLW—Shavers (KDKA).
WLS (870-345) Chicago—Orchestra.
WSM (650-461) Nashville—Orchestra.
9:00 P. M.
WBBM (770-389) Chicago—Symphonic orchestra to WOR, WLW.
WLS (870-345) Chicago—Water Witches.
WPG (1100-272) Atlantic City—Vaudeville.
9:30 P. M.
WBBM (770-389) Chicago—Musical Bird.
WLW—Real Folks (KDKA).
WLS (870-345) Chicago—Music.
WPG (1100-272) Atlantic City—Concert.
10:00 P. M.
WBBM (770-389) Chicago—Orchestra.
WLW (700-428 Cincinnati—Hamilton Concert.
WPG (1100-272) Atlantic City—Leonard's Orchestra.
10:30 P. M.
WBBM (770-389) Chicago—Weem's Orchestra.
WLW—Empire Builders (KDKA).
11:00 P. M.
WFLA (900-333) Clearwater — Dance Ramble.
WGN (720-416) Chicago—Hungry Five.
WLW—Amos, Andy (KDKA).
WLS (870-345) Chicago—Orchestra.
WPG (1100-272) Atlantic City—Orchestra.
WRVA (1110-270) Richmond—Orchestra.
WSM (650-461) Nashville—Hawaiian.
11:15 P. M.
WLW (700-428) Cincinnati—Hauser's Orchestra.
11:30 P. M.
KYW (1020-294) Chicago—Dance.
Columbia Network—Lyman's Orchestra to WABC.
WLW (700-428) Cincinnati—Trio.
WGN (720-416) Chicago—Goldkette's Orchestra.
WSM (650-461) Nashville—Dance.
WTAM (1070-280) Cleveland—Dance.
12:00 M.
WENR (870-345) Chicago—Variety.
NBC System—Florito's Orchestra; to WEAF, KYW.
WGN (720-416) Chicago—Dream Ship.
WHK (1390-216) Cleveland—Memories Garden.
WJR (750-400) Detroit—Old Timers.
WLW (700-428) Cincinnati—Gibson Orchestra; Cino Singers.
WMAQ 670-447) Chicago—Dance (3 hrs.).
(Copyright, 1929.)

TONIGHT at 9
THE NEW PHYSICAL CULTURE MAGAZINE HOUR
with Bernarr Macfadden
in a brief inspirational talk on "HEALTH and LIFE"
and the charming, intensely human Liveright Family!
Whose Adventures you will love to follow Week by Week
WJAS
AND THE COLUMBIA CHAIN

Great Northern
EMPIRE BUILDERS
tonight
RADIO PROGRAM
and every MONDAY NIGHT
GREAT NORTHERN
Romances of the West
KDKA 10:30 pm
Over N. B. C. Coast-to-Coast Ch

The Choice of the Experts
Fada Radio
Screen Grid
Cabinet Beauty
TONE
$165 to $695
Registered Radio Service
Gray & Martin
2001 JENKINS ARCADE
(Second Floor)

When Buying a New Radio Remember—
"There is Nothing Finer Than a Stromberg-Carlson"
A demonstration in your home will prove it.
Stromberg-Carlson

STYLE McCreery & Co. QUALITY
WOOD STREET AT SIXTH AVENUE ATLANTIC 4600

An Exposition and Selling of
NEW ENGLAND PEWTER
Reproductions of Quaint, Old New England Pewter. Many shown for first time tomorrow.
This new and most unusual collection of pewter emphasizes the ever-increasing popularity of this quaint ware.
Mr. Robert Pierce, representative of the International Silver Co., will be here this week to tell you the history of these old reproductions, and why they are seen in the most modern homes of today.

Copy of the Original "Pollyanna" Tea Set $22.95
For cozy tea hours before the fire this Winter—teapot, sugar, creamer and tray—a graceful and charming set. And what a pleasing gift for the hostess.

Other Pieces in the Exposition:

Coffee Sets	$14.50	Fruit Basket	$16.50
Bread Trays	$4.50	Cream and Sugar (With Tray)	$10.
Candelabra (3-candle style)	$6.50	Celery Tray	$5.50
Cigarette Boxes	$4.50	Bon Bons	$5.50
Gravy Boat & Tray	$11.75	Porringer	$2.95
Ash Trays, set	$4.95	Candelabra, five-candle style, low	$13.50
Compote	$6.50	Candelabra, three-candle style, high	$13.50
Pitchers	$15.00	Bon Bons	$7.50
Double Porringer	$8.50	Fruit Dish	$13.50
Vegetable Dish	$17.50		

(McCreery's—Street Floor)

For Every Feminine Age...
VELVET BY DAY
VELVET BY NIGHT
McCreery's Present Versions in Frocks and Ensembles
$25. $39.50
Femininity seems to look her prettiest in rich, flattering velvet—pronounced by the Paris-famous Jean Patou as "Winter's leading fabric." And, somehow, one just feels so well dressed in velvet.
Rich shades of the season in frocks and ensembles with sleeved and sleeveless blouses for more than informal affairs.

SKETCHED AT RIGHT
A—Flattering, of course, is the sketched misses' velvet ensemble. Sleeveless crepe blouse. $25.
B—Slenderizing, indeed, is the sketched woman's velvet dress, fashion-right features. $39.50.
(McCreery's—Third Floor)

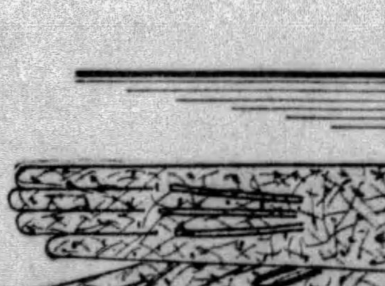

Women's Fine Quality
Pigskin Gloves
$4.95
For the game, for driving, for street wear with the burly sports coat . . . delightfully chic. Trim fitting one-button style, in natural color.
(McCreery's—Street Floor)

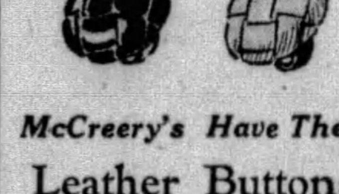

McCreery's Have Them
Leather Buttons for Rumble Seat Coats
12c Each
Round leather covered buttons to replace those that scrambling in and out of rumble seats takes off so efficiently. For any sports coat—the kiddies' coats, too. Tan and black.
(Street Floor)

Combining Fashion and Beauty
McCreery Week of
"New Faces for New Fashions"
Under the Auspices of the International Beauty Authority
Helena Rubinstein
Who Has Sent Her Personally Trained Assistant to Preside at These Beauty Sessions
Miss Marion Towne
will demonstrate on living models her "Personality Make-ups" for various types . . . Golden Blonde, Medium Brunette, Titian, Olive Brunette, Blue, Bown, Grey and Hazel Eyes, and others. Miss Towne will show how possible it is to make such sessions thoroughly practical, so that women may follow instructions at home.
Miss Towne will be available for consultation in the Toiletries Section, Street Floor, from 9 A. M. to 1 P. M. From 2 to 5 P. M. Monday and Tuesday and Saturday she will be in the Beauty Salon.
Miss Towne's Interesting Talks On the Eleventh Floor, at 3 P. M. Beginning Wednesday
WEDNESDAY... NEW FACES FOR NEW FASHIONS
THURSDAY... WHEN YOU LET YOUR EYES BE YOUR FASHION GUIDE
FRIDAY... FASHIONS AND BEAUTY
On each of these days Mme. Rubinstein's New Film ... "The Secrets of Beauty" ... will be shown

Many New Arrivals In
McCreery's Dolly-Land

"Smiling Jane" and "Grumpikins"
They've come from all over—from Maine to California, and from 'way across the sea. And there are so many of them—we've scarcely place to put them. Better come and see them—and give them a fine home with some nice little girl.
$1. to $25.
"BOW-WOW"—Says the doggie, and "Meow," says the kitty, and "Jane" has a hard time managing all her lively stuffed fellows. Stuffed toys—dolls and animals—many imported.
$1.00 to $5.00
(McCreery's—Fifth Floor)

Wise Fashion Insists Upon the Flattery of McCreery Sponsored Wrap-Around
COATS
For Misses and Women
$149. $195.
The creative genius of Vionnet is responsible for this new coat vogue—a graceful wrap-around effect that is ever so flattering to all ages and all types of figures. The luxurious massive collars and cuffs also lend a note of flattery to these McCreery quality coats.
Misses' and Women's Sizes 14 to 46
SKETCHED AT LEFT
Vionnet's wrap-around theme is evident in the left velour du nord and Fitch at $195. And at the right broadcloth and Baby Lynx at $149.
(McCreery's—Third Floor)

An Important Advance Selling
EXACT COPIES OF
Fine Imported Beauvais Bags
On the New Baguette Frames
$12.95
Conservatively Worth $20
Exact copies of the exquisite Beauvais bags that women treasure . . . delicate in color, in design. Combining subtly colored Beauvais type embroidery with gleaming metal beads. Bags such as every woman will need to smartly meet the brilliant formality of fashion's present evening mode. At a price that we doubt has ever marked bags of this type before.
If You're in Doubt About That Christmas Gift, Choose One of These Bags Tomorrow
(McCreery's—Street Floor)

CHILD FATALLY HURT IN CRASH

NEW CASTLE, Pa., Nov. 18.—Henry Daniels, 4, son of Mr. and Mrs. Andrew Daniels, Cleveland, O., was fatally injured and Andy Elete, also of Cleveland, sustained severe cuts on the chest and head Saturday night, when the car of Andrew Daniels crashed into that of E. L. Johnson which was stalled on the highway near New Bedford.

The child had his jugular vein severed by a piece of glass from the windshield of his father's car and died as he was being taken to a physician at New Bedford. Coroner J. P. Caldwell's jury exonorated E. L. Johnson and his brother, John, of blame.

PAINLESS EXTRACTION OF TEETH ASLEEP OR AWAKE by the famous SWEET AIR METHOD 50c

Sweet Air Registered by the U. S. Patent Office

IF IT HURTS, DON'T PAY

DR. SHOR Cor. Penn and Sixth St.

Enter on Sixth Street.
COME IN ANY TIME.

Wed in Air, Pair Then Will Leap From Plane

ROOSEVELT FIELD, N. Y., Nov. 18.—(INS.)—Marjorie Klinger and Donald Babcock will take the "big leap" together.

They will be married in a plane next Saturday. After the ceremony the two will leap from the plane. Roger Q. Williams, trans-Atlantic flier, will pilot the plane. Both the bride and the bridegroom are parachute jumpers.

New Castle Teacher Dies of Pneumonia

NEW CASTLE, Pa., Nov. 18.—Mrs. Anna Dinsmore, one of the oldest members of the New Castle public school system, died Sunday morning at the Jameson Memorial Hospital after a short illness of pneumonia. She had been a teacher in New Castle for almost 50 years. She leaves one sister, Mrs. S. C. Moore, of this city. She was a member of the Presbyterian Church.

New Brighton War Veteran Is Dead

NEW BRIGHTON, Pa., Nov. 18.—Alfred W. Degraw, 33, veteran of the World War, is dead at his home. He leaves his father, a brother and two sisters.

TEXTILE UNION TALKER JAILED

GASTONIA, N. C., Nov. 18.—(AP.)—Police halted an alleged inflammatory address to textile workers at Mount Holly, near here, by George Saul, organizer for the National Textile Workers' Union, and charged him with intent to incite a riot.

He was also charged with resisting an officer and carrying a concealed weapon. Mayor O. L. Hoffman, of Mount Holly, held a preliminary hearing and fixed bond at $600.

Police said Saul told the workers the National Textile Workers' Union "will not stop at anything and laws do not matter."

The major portion of his address, they said, consisted of invectives against Judge M. V. Barnhill, who presided over the trial of seven union members who were convicted of second degree murder in connection with the slaying of O. F. Aderholt, Gastonia police chief, and the jury which heard the cases.

Saul described the judge and jurymen as "thieves, murderers and thugs," police said. He gave his address as New York.

EDGE PREPARES FOR PARIS POST

WASHINGTON, Nov. 18.—(AP.)—Senator Walter E. Edge, of New Jersey, will telegraph his resignation to Gov. Morgan F. Larsen immediately after the Senate has received and confirmed his nomination as ambassador to France.

The nomination is expected to be sent to the Senate this week. Leaders there plan to take the customary immediate action in open executive session

With the confirmation, Mr. Edge's tenure as senator will cease automatically, as he immediately goes on the State Department payroll as ambassador at an increase of $7,500 a year in his present $10,000 salary.

Mr. Edge plans now to leave for Paris next month. He already has closed his home in Washington and is living at a hotel.

Postal Vet, Taken Ill at Funeral, Dies

WASHINGTON, Nov. 18.—(AP.)—Grant B. Miller, 62, chief inspector of the Postoffice Department and known throughout the postal service, was found dead in bed yesterday after illness contracted while attending the funeral of the late Senator Burton, of Ohio, in Cleveland. For more than 30 years he was in the department, and figured during the latter part in solution of some notorious mail robbery cases. A native of Willard, O., he served for a time as acting postmaster at Cleveland at the request of Senator Burton, and again he was chief inspector and postmaster at Chicago.

Drunken Driving Charges Increase

BEAVER, Pa., Nov. 18.—One-third of the cases listed for presentment to the December grand jury by District Attorney J. B. McGouns involves drunken driving. There are 60 cases, and 18 of them charge intoxication in the operation of automobiles.

Judge Frank E. Reader commented that evidently the courts had been too lenient in the disposition of this class of cases in the past.

Bodies of Archangel Vets at Cherbourg

CHERBOURG, France, Nov. 18.—(AP.)—The bodies of 75 Americans who died in the Archangel, Russia, campaign of the World War, have arrived from Havre. They will be sent to the United States on the steamship President Roosevelt, which sails Tuesday afternoon.

The bodies of 11 other soldiers recovered from the Russian graves but not claimed by relatives will be buried in the American war cemetery at Fere-En-Tardenois.

Boy Shot in Legs By Strange Hunter

BROWNSVILLE, Pa., Nov. 18.—Ralph Shoup, 10, son of Arthur Shoup, Pittsburgh, received the full charge of a shotgun in both legs while standing on the rear porch of the E. J. Nealon farm near here. Hunters are believed to fired at a rabbit. The lad, with his aunt, Mrs. Samuel Baker, Brownsville, had been visiting at the Nealon home. Physicians said he will recover.

Canon Jean Verdier Cardinal of Paris

PARIS, Nov. 18.—(AP.)—Semi-official announcement was made here that Canon Jean Verdier, superior of the Grand Seminary of Saint Suplice, had been appointed Cardinal of Paris to succeed the late Cardinal DuBois. It was said that official announcement would be made at the Vatican shortly.

Loan Officials Named in Beaver

NEW BRIGHTON, Pa., Nov. 18.—W. E. Jamison, Beaver Falls, was elected president of the Beaver County League of Building and Loan Associations. Other officers elected are: Vice presidents, J. H. Hoop, Beaver Falls, and H. R. Smith, Ellwood City; secretary, Philip Martsolf, Beaver, and treasurer, W. H. Kenah, New Brighton.

Girl's Leg Broken When Auto Upsets

FRANKLIN, Pa., Nov. 18.—Alice Catherine Taylor, 14, daughter of J. E. Taylor, Emlenton, is in Franklin Hospital with a fractured leg, the result of an automobile accident late Saturday night. The car turned turtle on a slippery highway. Others escaped with severe bruises.

TRAINMAN SPEEDS RELIEF TO HIS OWN COUGH!

MR. F. W. CLIFFORD

Finds REM route fastest way

Mr. F. W. Clifford of 174 Franklin St., Portland, Maine, is a trainman on the Maine Central, and railroading in Maine in the winter is no easy job. One winter while working on a freight train, he caught a very bad cough. He tried first one thing for it, then another---but without any results. Then he dropped in at Holland's Drug Store at Oxford and Mayo Sts., and asked them to recommend a good cough remedy. The druggist suggested REM and Mr. Clifford reports, "I'm glad to say it relieved my cough in a short time." REM's quick action in relieving a cough has delighted thousands. It is due, in part, to the fact that it clings to your throat and spreads a soothing, healing film, bringing quicker relief. Find that out for yourself!

REM's best advertising is the recommendation of grateful users

MARY'S MOTHER FINALLY FINDS RIGHT THING

MARY MULLINS

Relieves obstinate cough with REM

After Mary Mullins of 176½ S. Pearl St., Albany, N. Y., recovered from whooping cough, she had trouble with bronchial coughs from time to time. Her mother tried various things to relieve her, but didn't get on the right track until she asked a clerk in Gaus' Drug Store at Pearl and Westerlo about REM. He said it was good for children as well as grown-ups, and Mrs. Mullins bought a bottle. REM relieved Mary's cough at once and she got a good night's sleep—the first for several nights. Mrs. Mullins is convinced that "REM is a great remedy for coughs"—and that's what it is. REM isn't a "cure-all." It's not good for anything but a cough—but how remarkably good it is for that! Be sure to ask for REM.

REM is quicker. Clings to the throat. Starts relief immediately

DRUGGIST PICKS REM FOR HIS OWN COUGH

MR. A. MATERA, JR.

Explains why he chooses it

Mr. A. Matera, Jr., is a druggist at 8136 Baxter Ave., Elmhurst, N. Y., and has a whole storeful of various remedies at his disposal. Therefore it is interesting and significant that he chooses REM when he himself has a cough. Mr. Matera says: "REM is a very good expectorant, loosens the phlegm in the throat, soothes the tissues, and promptly checks the coughing." This prompt action of REM is partly due to a special ingredient not found in ordinary cough remedies. Though harmless itself, it helps produce the quick soothing effect so noticeable when REM is swallowed. Then he adds: "It's an easy remedy to give children because they like to take it, and I've noticed that it always does all that is claimed for it."

REM is quicker. Clings to the throat. Starts relief immediately

Frank & Seder BASEMENT

Shoe Prices Crash in Our Greatest Purchase on Record!
Sale! 3,000 Pairs Women's and Juniors' Novelty Fall

SHOES

Actual $4 and $5 Values

Materials! *Patents! Satins! Kidskins! Velvets! Suedes!*

New Styles! *Straps! Pumps! Oxfords!*

Theo Step-in Colonials!

$2

The stock market sure played havoc with the shoe market. Two leading Boston manufacturers were in dire need of ready cash—we bought their entire surplus stock at tremendous concessions. Values that will amaze you.

Sizes 3 to 9

You have bought wonderful shoe bargains in our Basement before—you have attended sales here that have been the talk of the city, but we promise you that never in any year—never in any sale—never in any store have you ever seen such marvelous shoes at such a price as $2. Come prepared to buy several pair because such values come once in a great while!

3-Hour Sale! 9 A. M. to 12 Noon

Here's Thrilling News! We Offer Actual $3.50 Sample

U. S. Rubber Company **GALOSHES**

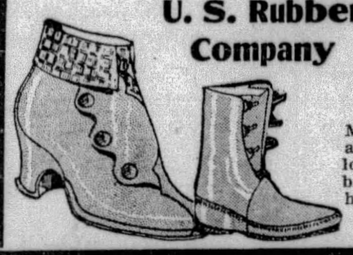

For Men, Boys, Women, Misses and Children

Men's and boys' high 4-buckle galoshes and women's and children's all-rubber galoshes and all cloth gaytees. Black, brown and grey colors, Cuban heels, high heels and flat heels. Sample sizes.

$1

Frank & Seder—Basement.

Just Arrived! Sale 1800 WOMEN'S

Long Sleeve Foulard DRESSES

Regular $2.00 Values!

Over 15 New Styles to Choose From!

$1

A sensational purchase from a leading maker brings Pittsburgh women high grade Foulard dresses actually worth $2 for only $1. Come here early Tuesday morning and see for yourself what tremendous values these really are. Made of good quality foulard in scores of dark patterns.

Regular Sizes 36 to 44
Extra Sizes 46 to 52

Winter Sweaters **69c**

For women, misses and children, rayon and wool and wool mixed, slipovers, crickets, student necks, and coat styles.

Women's Bathrobes **$1.99**

Fine quality Lawrence cloth, newest Fall patterns, trimmed with braids, silk ribbons, deep pocket, cord, tassel, all sizes.

Frank & Seder—Basement

An Extraordina ry Underpriced Value-Giving Sale!

Boys' O'Coats

Suits and Sheep Lined Coats

All Sizes! Regularly Priced to $7.95!

Leatherette Coat, Wombatone Collar—Leatherette Coats, Wool Lined—Sheep Lined Corduroy Coats—Sheep Lined Moleskin Coats—Wool School Overcoats—Four-Piece Vest Suits.

$4

Boys' Novelty Suits

Up to $1.95 Values!

Well tailored of jersey wool suitings, washable tops with lined wool pants, sizes 2 to 8, scores of wanted patterns and colors.

$1

Frank & Seder—Basement.

Stock Up on These $1.25

Men's Union Suits

Heavy, winter weight, ribbed and fleece lined union suits in random, ecru and white, all sizes.

79c

Special! Up to $2.98

Men's Sweaters

Heavy wool-mixed pullover sweaters and heather sport coats, all the wanted new colors, all sizes in the lot.

$1.69

Frank & Seder—Basement Men's Department

Tuesday Sale! Women's & Misses' Fur-Trimmed

COATS

Made to Sell for $20 and $25

Everything that is new and smart for Winter is here tomorrow in this wonderful assortment at $16! Extraordinary values!

$16

Hundreds of beautiful Dress Coats smartly trimmed with rich furs--nicely lined throughout. Scores of the most popular colors!

In many cases the materials alone would cost almost this low selling price. Here is a wonderful opportunity to buy a high grade Winter Coat at big savings. All sizes 14 to 48.

TOMORROW! ONE DAY ONLY!

1,500 Silk and Cloth

DRESSES $3.98

At Wholesale Cost!

A knock-out! The Basement sensation of the town! Only 2 to a customer—get here when the doors open for the grand rush. Flat Crepes, Georgettes and Novelty Cloths in sizes 14 to 50.

Frank & Seder—Sub-Basement

Sensational Purchase!

6,000 Table SCARFS

Actually Worth $1.50 Each!

55c

Fine Jacquards! Bright Rayons!

Full 36 to 50 inches long, gorgeous patterns, sacrificed at a record low price. Colors and patterns that will instantly appeal to you. Wonderful for gifts and bridge prizes.

For Radios! For Tables! For Dressers!

The greatest scarf value in years, while they last at 55c

F. & S., Sub-Basement

SUSPECT SHOT FLEEING POLICE

WAYNESBURG, Pa., Nov. 18.—George Rinnell, alias Greenwood, 29, of Nemacolin, is in the Greene County jail awaiting preliminary hearings on charges of bigamy and defrauding a boardinghouse keeper after being shot in the left hand by Constable C. C. Folwell, after he attempted escaping from the officer.

Greenwood was arrested Saturday near Carmichaels. When he saw the officer coming he jumped through a window and ran across an open field to a highway. The officer opened fire, one shot taking effect in Greenwood's hand. The man then surrendered.

According to police, Greenwood is alleged to have married Mrs. Sarah Rinmell, of Pittsburgh, a few months ago without having obtained a divorce from his first wife, who was Miss Frances Riggle, of Jefferson. A brother-in-law, Guy Reeves, placed a defrauding charge against Greenwood.

Polish Peasants' Meet Ends in Row

WARSAW, Poland, Nov. 18.—(AP.)—The congress of the Peasants party at Posen ended in a general fight among delegates, some of whom received rough treatment. The authorities stepped in to end the disorderly scenes.

Vincent Witos, who is the party president and was three times premier, was forced to leave the convention under police protection.

Railroad Trainman Dies in His Caboose

NEW CASTLE, Pa., Nov. 18.—Harry Lloyd, 45, of Painesville, O., Baltimore and Ohio trainman, was found dead in bed in his caboose in New Castle Junction yards by Roy Thomas, a fellow trainman. They had arrived in New Castle Junction on their regular run and had gone to bed. Coroner J. P. Caldwell found death due to natural causes.

COUGHS

Rub on throat; place some on tongue and swallow as it melts.

26 24

VICKS VAPORUB

OVER 17 MILLION JARS USED YEARLY

(Advertisement)

AGAIN KONJOLA TRIUMPHS OVER STUBBORN CASE

For First Time in Years Pittsburgh Man Is Free of Stomach Trouble, Thanks to New Medicine.

No wonder Konjola is a medicine with more than a million friends, when it continues day after day to win amazing victories over stubborn and obstinate ailments which for years defied all other medicines and treatments tried!

MR. GRANT STILLMAN
(Photo by A. C. Pauley, 347 Fourth Ave.)

Nor is it so very remarkable that Konjola wins such victories; for this modern medicine is a compound of 32 valuable ingredients, of which 22 are juices of well known medicinal roots and herbs. It is a medicine that is made to make good; and it makes good. The Konjola Men, one at the Dow Drug Store (formerly McCulloch's), Penn Avenue and Sixth Street, and the other at Dow's Drug Store (formerly McCulloch's), Diamond and Smithfield Streets, Pittsburgh, can and gladly will give you all the facts about this medicine; and tell you what it has done and is doing for vast numbers of Pittsburgh citizens. A typical example of Konjola in action is seen in the following statement given to the Konjola Man recently by Mr. Grant Stillman, 208 Cable Avenue, this city, who said:

"Konjola is one medicine that can be counted upon to give results; at least, judging from my experience. It put an end to my health troubles after many other medicines had failed to do so. I was a victim of stomach trouble. I had practically no appetite, and it was just as well, for almost everything I ate would cause misery and intense pains. This condition caused me to become weak and rundown, nervous and irritable. Constipation developed and added to my distress. I tried medicines, but they gave me no relief.

"After reading about the relief Konjola had given in a case similar to mine, I decided to try one more medicine. I felt better before the first bottle was finished, and kept on until, by the time I had taken four bottles, I was a well man again. For the first time in years I am free of stomach trouble. The constipation also has been corrected. My appetite is fine and my food digests as it should. I have more strength and energy and am no longer nervous and irritable as I was. It was Konjola that gave me this new health and I shall always be glad to recommend this medicine to all who suffer with stomach trouble."

Konjola is recommended for stomach, liver, kidney and bowel disorders; rheumatism, neuritis and nervousness; and as a super-tonic for the building up of strength and vitality.

There is a Konjola Man at the Dow Drug Store (formerly McCulloch's), Penn Avenue and Sixth Street, Pittsburgh, where daily he is meeting the public, introducing and explaining the merits of this new and different medicine. Konjola is sold also at all Dow Stores in Pittsburgh and vicinity.

Women! If You Like Fine Hosiery
Be Here Tomorrow for This Sale of

Full-Fashioned SILK HOSE

Easily Worth $1.95 Pair . . . All Chiffon 45 Gauge . . . Every Pair with Picot Top Full-Fashioned . . . All Perfect . . . First Quality!

$1.19

You'll shop around a long time before you'll find hose like these at $1.19. Just think . . . every single pair is first quality . . . 45-gauge picot top chiffon . . . and with the popular HIGH FRENCH HEELS. Women who know real hosiery values will buy them for gifts as well as personal use.

Colors include . . . Manon, bisque, gunmetal, rose taupe, crystal beige, rose nude, rose beige, sable, dusk, allure and almora.

Frank & Seder—First Floor

Sale! Infants' Wear

Fine Qualities—Good Values—Priced for Savings!

CHINCHILLA COATS Soft Continental chinchilla in white or tan. Sizes 1 to 2. Fine and warm $2.79

HAND-MADE DRESSES Daintily hand made and embroidered. Every one with slip to match. Each $1.00

BABY HIGH CHAIR In oak finish, well constructed to last. Regular price $3.98 ..... $2.98

SUEDE ZIPPER SUITS For tots from 1 to 6 years! Snug and warm, in good shades for winter $5.69

BABY UNDERSHIRTS Rayon, wool and cotton. Ruben or Vanta make. To 3 years.... 2 for $1

BABY BUNTINGS Of soft elderdown, satin trimmed, in pink or blue. Fine and light..... $1.79

RECEIVING BLANKETS Pink and white or blue and white. Specially priced ..... 3 for $1

DIAPERS, Doz. Of soft flannelette in size 27x27. Regularly priced $1.98..... $1.39

Frank & Seder—Third Floor

FRANK & SEDER

Positively the "Most Coat for the Money" in This

COAT EVENT

Richly Furred in New Ways—Irresistible at This Price

$59.75

Severely cold weather is on its way—are you ready? HERE'S A SPECIAL GROUP OF COATS PURCHASED FROM A MAKER WHOSE COATS REGULARLY RETAIL FOR MUCH HIGHER PRICES. Coats whose worth is apparent at first glance—whose SILHOUETTES—NEW COLORS—LUXURIOUS FURS MAKE THEM OUTSTANDING VALUES AT THIS ATTRACTIVE PRICE. All coats in the new longer lengths. All sizes for women and misses.

New Stadium Coats $25 Warmth, service and comfort combined! Pure alpaca of Timmie Tuft—notch and Johnny collar modes.

Chinchilla Coats $15 Wear these to town, on trains, for business! Navy and Brown. Tailored standing and notch collars, trim belts.

Leather Jackets $12.95 Short belted coat with deep pockets, wool plaid lined. In green, black, red and brown. Warm, swagger.

Sketch A. This stunning black broadcloth coat, richly furred, with front flounce, $59.75.

Remarkable Sale! $59.75 Winter Ensemble Suits $39.75

With Fur Collars

A reduction of $20 on each one of these STUNNING WINTER SUITS! Man-tailored tweeds—fine smooth-finish dress fabrics. Full-length warmly lined coats, trim skirts, lovely silk blouses.

Our Finer Ensemble Suits at 25% to 33⅓% Reductions

Sketch B. *Sketch C.*

Sketch B.—One of the smart tweed suits with full Wolf collar, fine silk dressmaker blouse, $39.75.

Sketch C.—Lovely silk frock using the new bolero effect, tiered skirt and tiers repeated in cuff, $15.

Sale! Women's PRINT FROCKS $5.95

Regularly $11

Practically at half off tomorrow! Tailored 1-piece and 2-piece effects you can wear at home, shopping and to town. New color effects. Sizes 38 to 44.

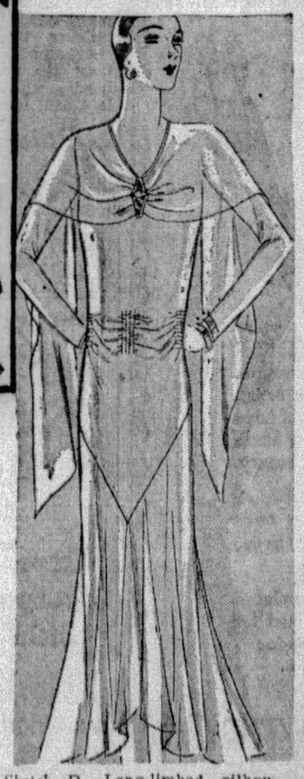

Sketch D.—Long-limbed silhouette, softly shirred waist, full flaring skirt. In sheer chiffon, $25.

Intriguing New Silhouettes in SILK DRESSES $15 — $25

The very newest waistline details—the very smartest trimming motifs—the cleverest skirts! Scores to choose from—in fashions for street, for afternoon, for evening wear! "Sunday Supper" frocks included! Classic black—and the brilliant colors featured for Winter. Many copies of imports. All remarkable values at these prices. All sizes for women and misses.

Frank & Seder—Second Floor

The Most Extraordinary

FUR COAT Sale of the Season

Broadtail Coat in Gold, Bronze or Platinum $150

Compare These Coats With $200 to $300 Garments

An unexpected but very fortunate purchase is responsible for this remarkable Fur Coat event! We found a leading furrier who was closing out his showroom samples, which we were able to buy at absurdly low prices!

Duplicates of Many of These Smartly Styled Fur Coats Are in Stock From $200 to $300

$150

Panther Coat, $300 value at $150

Buff Squirrel Coats
Oyster Grey Broadtail Coats
Silver Muskrat Coats
Golden Broadtail Coats
Platinum Caracul Coats
Australian Opossum Coats
Marmink Coats
Raccoon Coats
Hudson Seal Coats (Dyed Muskrat)
Panther Coats
Natural Pony Coats
Black Caracul Coats
Black Pony Coats
Civet Cat Coats
Ocelot Coats
Lapan Coats
Nutria Coat

Sizes *for Juniors, Misses, Women and for Larger Women!*

New Winter Fashions!

All these fur coats have been made within the past several weeks. Dress coats, all-wear coats, sports coats. Trimmings include King Fisher Fox, German Fitch, Raccoon, Krimmer, Ermine, Squirrel—others self-trimmed. All guaranteed.

Convenient Deferred Payment Plan May Be Arranged If Desired!

Frank & Seder—Second Floor

PATRICIA PITT'S SPRIGHTLY COMMENT ON PITTSBURGH'S SOCIETY HAPPENINGS

Local Folks At Wedding In South

AND this, the month of Thanksgiving, we should count up our many blessings, I suppose. This week at least, we can be thankful, has started out with a smiling morning face, and what's more will offer us some events of great interest.

Mary Elizabeth Floyd, daughter of the T. A. McGinleys, will make her debut Tuesday, and Helen Pendleton, daughter of the Alexander Garland Pendletons, will make her bow at a tea her mother and Mrs. James Dean Tilford will give on Wednesday in the Pendleton home. And later, December 28, her father and mother will give a ball for her in the Pittsburgh Club.

Tonight in the urban room of the William Penn Hotel the Pittsburgh Free Dispensary Society will sponsor the last of a series of four dances for the after-the-theater folks.

And now that we're through enumerating some of the events in store for us this week, let's consider new plans for the succeeding weeks.

* * *

NEWS comes speeding to me from the southern states, of a wedding on Thursday evening at 8 o'clock in the St. Paul's Memorial Church of the University of Virginia. Anna Fawcus, daughter of the Thomas Fawcuses, of the University of Virginia, was married to Dr. John McIntire Nakes, of Nashville, Tenn., son of the A. L. Nakeses, of Hollidaysburg, Pa. The Rev. Noble Powell, rector, officiated. The church was lovely with white chrysanthemums, palms and tall cathedral candles.

The bride, given in marriage by her cousin, Walter S. Chisholm, wore a gown of old ivory satin and rose point lace and her veil of lace was caught with a band of lace and orange blossoms. She carried a shower bouquet of lilies of the valley and orchids. Lucile Fawcus, of the university, who was her sister's maid of honor, wore a charming dress of beige chiffon and lace, and carried an arm bouquet of deep yellow roses. Anna's matron of honor was Mrs. Virginus Dabney, of Richmond, who wore blue chiffon and carried yellow roses and bouvardia. Dorothy Nakes and Susan Carter were the bridesmaids and wore gowns of blue chiffon and cream lace and carried yellow roses and bouvardia.

Dr. Nakes' best man was Dr. E. Bentley Cox, of Nashville, and the ushers were J. Randolph Ruffin, of Richmond; Dr. Antonia Gentile, University of Virginia; J. Calvin Lang, Jr., of Hollidaysburg; Bickerton W. Cardwell, Edward S. Argain, and Virginius Dabney, of Richmond.

A reception was held in the home of the bride's mother, immediately after the ceremony.

And there were several out-of-town guests who were Mr. and Mrs. A. L. Nakes, Mr. and Mrs. J. Calvin Lang, Jr., Mr. and Mrs. J. W. Allen and Mr. and Mrs. Frank Suckling, of Hollidaysburg; and then I hear of several Pittsburgh members of the smart set who attended, too, and among them were Mrs. E. G. Hayes and her daughter, Jane; Mrs. Mathew Bigger, the Thomas Coleman Wards and their daughter, Lucy, and the Samuel Kiers.

And there were several other guests from Richmond, Mr. and Mrs. T. W. Chief, Mrs. R. P. Dunn, Emily Thomason, Mrs. Langbourne Williams and Susanne Williams.

* * *

I WANT to mention that Mrs. Walter Cockrill Carroll and her daughter, Florence, will give a luncheon in their College avenue home on December 3 for Ruth Drake, debutante daughter of the J. Frank Drakes.

And did you know that the Frank Ward Severances, of Sewickley, always popular hosts, will entertain with a dance for the school set on December 23 in the Allegheny Country Club? The guest of honor, as you've probably decided, is their son, Frank Ward Severance, Jr., a student at Choate School.

* * *

A FEW days ago I told you about several late fall engagements, and today I know of another. The William Rice Jarvises have made known the betrothal of their daughter Margaret Ralston Jarvis, to Frederick Redfield Weed, son of the Charles F. Weeds, of Boston, Mass. Margaret is a graduate of Winchester School, and of Pine Manor, Wellesley, Mass., class of 1928, and her fiance of Harvard, class of 1928. He's a member of the Hasty Pudding Club, by the way.

* * *

THERE'S going to be still another entertainment for Joan Diehl, debutante daughter of the Ambrose Nevin Diehls. Mary Shiras will entertain with a luncheon on Tuesday, November 26, in her home on Aylesboro avenue for Joan.

* * *

THIS evening the Pittsburgh Grand Opera Company will give its third production of the season, "La Traviata," in Syria Mosque.

* * *

Among society folks who are interested in the work of the company, I happen to know, are Mrs. George A. Benney, Jr., Mrs. T. Clifton Jenkins, the J. C. Trees, Mrs. James C. Rea, Mrs. J. Hanson Rose, William P. Witherow, Mrs. H. Campbell Shaw, the J. F. Hunters, the W. Stewart Horners, the Harry Dangerfields, the Harvey Norton Van Voorhises, C. Harton Singer, Jr., Mrs. Taylor Allderdice, Mrs. George Berger, Mrs. B. G. Follansbee, Mrs. Robert P. Geddas, Mrs. A. S. Hunter, Mrs. Grant McCargo, the J. F. Waltons, Gifford K. Wright.

* * *

THE debutantes of this season will not receive all the attention during the Thanksgiving holidays. Their younger sisters and brothers are being considered, too, by social leaders. And at the Woman's Exchange sale, an annual event, to be held this year on Wednesday, November 27, in the Urban room of the William Penn Hotel, the motion picture "Peter Pan'" will be shown in the ballroom at 3 o'clock. There'll be a mystic pie, too, with a huge turkey gobbler presiding over the dish.

The committee in charge of the fete is headed by Mrs. J. Sidney Hammond, assisted by Mrs. D. D. Gill, Mrs. William Zang, Beatrice Hawkins, Mrs. George Macbeth, Mrs. C. B. Arbuthnot, Mrs. Wallace H. Rowe, Mrs. Birney McMechen, Miss Neil Stewart, Mrs. Richard Hawkins, Mrs. Charles Wharton, Mrs. C. A. Foster, Mrs. E. B. Scull, Mrs. C. C. Heard and Mrs. S. A. McClung.

* * *

MR. AND MRS. WILLIAM C. BINNS, of Castle Shannon, announce the marriage of their daughter, Miss Martha Binns, to Edward J. Green, also of Castle Shannon, which took place Friday.

* * *

MISS ANNA E. EGAN, of South Negley avenue, left on Friday for Texas where she will visit along the Rio Grande River and at Boca Chica Beach on the Gulf of Mexico.

Patricia Pitt

Clubwomen At Benefit Tea for Scholarship

MRS. ELSIE BREESE MITCHELL — MRS. JOHN H. LAUER

EXCLUSIVE PHOTO by Pittsburgh Sun-Telegraph

MRS. R. W. JOHNSTON — MRS. E. BOYD BIRCH — MRS. S. J. CORBETT

Mrs. Johnston and Mrs. Corbett pouring at the musicale tea which Mrs. Mitchell's music department of the Congress of Women's Clubs gave at the Congress as a benefit for the scholarship fund for the aid of young musicians.

DRAMA, MIRTH PROGRAMS OF WEEK

(Continued from Page Eight.)

Matinee days will be Wednesday and Saturday.

Beginning tonight, the attraction for the week in the Shubert-Pitt is to be "The Humming Bird," with Suzanne Caubaye and Harland Tucker heading the George Sharp Players.

"Married Love," the stage production of Dr. M. Sayle Taylor in the Gayety comes to an end with the present week. The first three days of the week have been set aside for women. Thursday, Friday and Saturday are for men. The continuous policy will be carried out, shows beginning at 1 p. m., and running until 11 p. m.

The bill in the Nixon for Thanksgiving Week is to be presented by a New York Theater Guild company headed by Earl Larrimore. "R. U. R." will be the attraction except at the Thanksgiving Day matinee, when there will be a special performance of "Marco Millions."

The Thanksgiving attraction in the Shubert Alvin will be the revue, "Pleasure Bound," with Phil Baker, Jack Pearl, Aileen Stanley, Shaw and Lee, and other artists. The seat sale opens in the box office next Thursday morning.

Mabel Korman and Harland Tucker will play the lead in "The Shannons of Broadway," next week's presentation of the George Sharp Players in the Shubert Pitt.

Wooden Flowers Worn in France

PARIS — (AP.) — Buttonhole flowers of birch wood to match polished wooden handbags are sport novelties shown here. The wooden flowers are formed of thin birch veneer on silk. Petals are combined in contrasting shades of natural wood colorings.

Ford Delays Visit Here Until Nov. 25

Henry Ford, scheduled to be in Pittsburgh today to visit an exhibition of electrical equipment of the Westinghouse Electric and Manufacturing Company at its East Pittsburgh plant, has postponed his trip until November 25, it was announced today.

Paur in Concert Tuesday Club Feature

Kurt Paur, pianist, will appear in the Soldiers memorial as guest artist for the Tuesday Musical Club tomorrow afternoon. Mr. Paur is the son of Emil Paur, formerly the conductor of the old Pittsburgh Orchestra. While conducting the Boston Symphony and the New York Philharmonic orchestras, the younger Paur lived in the United States. After going to Europe to study with Von Dohnanyi, he made his debut in Berlin, later playing with the Symphony Orchestra of Vienna. He came to America from a professorship in the Berlin High School. His last appearance here was as guest artist with the Yost String Quartet.

Paur's program before the Tuesday Musical Club will include: Sonata Op. 35, Chopin; Sei mir gegruesst, Schubert-Liszt; Spring Night, Schuman-Liszt; May Breeze, Mendelssohn; Spinning Song, Mendelssohn; Scherzo, D' Albert; Rhapsody, C major, Dohnanyi; Impromptu, Liadow; A Wattean Passage, Godowski; Au bord d'une Source, Liszt; Tarentella, Liszt.

NIGHT CLUBS, MELODY IN ENRIGHT

(Continued from Page Eight.)

the same time, gets over an air of sophistication that registers O. K. with the grownups.

MILLS AT PIANO

In his current show he gives a song-recitation about "True Blue Lou" and exhibits himself as a piano player. He also serves as the foil for one of those singing-personality girls. Several imported acts and four uniformed theater ushers, who desert their post and appear behind the footlights long enough to present a song or two, are among the features. The Enright Rockets step strenuously and the stage band, with Drummer Karl, contribute a fair slice of entertainment. The finale carries out the "Melody Land" theme with the Rockets and baby pianos scattered all over the stage.

Milton Slosser, at the organ, sings a bit and smiles a lot, and puts novelty into his "Follow the Leader" presentation. And though mention of him comes at the end of this review, he is far from being the least item on the bill.

MUSIC

Shapiro Quartet

Y. M. & W. H. A.

Programme

Quartet No. 3, Op. 41 ..... Schumann
(a) Prelude (Recueillment) .... Ernest Bloch
(b) Valse ridicule ..... Alfredo Casella
(c) Assez vif et bien rythme ..... Claude Debussy
Quartet Op. 27 G Minor ...Edvard Grieg

The Young Men and Women's Hebrew Association presented the Max Shapiro String Quartet in their auditorium last evening before a good-sized audience. Those who braved the inclement weather were rewarded by a very pleasant concert, a program which was musical from the first to the last note.

The Schumann Quartet is not the most impressive of his chamber music, and only the variations and adagio display that intimacy of feeling that ruled in Schumann's home where his colleagues and his family were wont to try out his scores. The Grieg Quartet, on the contrary, is one of the richest of the Norwegian's compositions. He found here the best placement imaginable for the strings, which brings his modest themes into marvelous relief. It sings from beginning to end, and is one of t'e easiest quartets for the uninitiated audiences.

The group of miniatures between the two quartets was well chosen, for it displayed three modernists in various degrees of revolt. There was Bloch, who plays a weird but comprehensiple tune; Debussy, who approached the danger line of anarchism, and Casella, who plays a mad-house waltz and makes his listeners wonder or just laugh. It was a smart triptych.

As to Shapiro's ensemble, it has never before played so well. It was in the Grieg especially that the elasticity in tone, and the improvement in intonation came to the fore, making music that finished too soon. As encore the quartet played the "Spanish Serenade" of Borodin.

J. FRED LISSFELT.

President Hibben Off Fascist List

NEW YORK, Nov. 18.—(INS.)—The name of Dr. John Grier Hibben, president of Princeton University, today was to be removed from the list of patrons of the Fascist League of North America, due to his protest that he was "unwittingly" enlisted as an honorary member.

U. S. Women Lack Charm, Painter Says

NEW YORK, Nov. 18.—(AP.)—Cecil Beaton, who has come from London to photograph and paint beautiful American women, believes they do not have the charm of the English woman and they do not have well-shaped heads, but they have marvelous legs and hands.

25 Guinea Pigs Suffocate in Fire

Twenty-five guinea pigs were suffocated in a $40 fire in the fish and poultry store of Nathan Port, 6317 Frankstown avenue, early today. Cause of the fire was unknown.

Federation Plans Land Purchase

LETTERS are being sent to the presidents of all federated clubs by the State Federation of Pennsylvania Women acquainting them with plans for the purchase of Wilkins Farm, the tract of land near Hearts' Content Forest in the northwestern part of the state.

The Federal Forest Service has planned to open the Heart's Content region to the public as a recreational area, but lying between the public road and the forest is a tract of farmland and beyond the public area is another parcel of the same land, the whole consisting of about 160 acres which is for sale at $6,500. Lest this farmland fall into the hands of persons who would commercialize it in a cheap way and because the Forest Service is not permitted to buy farmready actively interested in conservation work, has taken up the land, the State Federation, alproject.

The proposition is that the Federation buy the farm and turn it over to the Forest Service; that in the development of this area some member of the Federation be appointed to serve on a committee with the Federal Forester and that the Federation's gift of the farm to the public be commemorated through the construction of memorial arch or by a bronze tablet set in a native boulder.

A payment of $1,500 is required upon purchase and $1,915 was pledged at the Erie convention last month when the subject was brought before the women. It is hoped that every club in the state will have a share in the purchase, the conservation division planning to finish the project within two years instead of the four allowed, thus making the purchase an outstanding accomplishment of the present administration.

* * *

MISS ELVERA HAMSTROM is general chairman for the annual Thanksgiving reunion of University of Pittsburgh Alumni, to be held Wednesday evening, November 27, in Webster Hall. R. R. Gaw is chairman of arrangements and Dr. W. S. McElroy is social chairman. Others on the committee include W. S. Bowser, Miss Helen Davies, Frank A. Hegner, Ira Hill, Miss Margaret A. McClenahan, W. B. Paul T. A. Thornton, Miss Bernice Storey and Zareth Yardum. Dancing and cards will be the chief features of the reunion.

* * *

A NEW basis on which to build world peace was presented by Harold A. Nomer, head master of Shady Side Academy, in his talk before the College Club, Friday, "International Boy Friendships as a Means of World Peace" was his subject. He spoke of the interchange of summer visits between school boys of various countries, conducted by Dr. Knudsen, a former teacher of Denmark, whose idea is the building of friendship and understanding between boys of all countries. Those in his parties are not tourists, but guests, who are invited into homes. Mr. Nomer went to Denmark this summer with one of these groups in which five of the boys were from Shady Side Academy. Fred Bradley, one of the boys, entertained the club with motion pictures which he had taken, showing life on shipboard, the Danish country, and the home life of the Danish people, whose guest he was.

* * *

MRS. STELLA HEINLE and Mrs. Ray Parkhill will give reports of the district meeting of the Pennsylvania Congress of Parents and Teachers, before the Manchester Parent Teacher Association tomorrow night in the school auditorium.

Talks on experiences in foreign lands will be given by four speakers, each representing a different country. Miss Mary J. Condon will talk on Russia, Mrs. Anna Neid on Germany, Mrs. Charles Kovacs will speak on Cecho-Slovakia and Samuel Eliot on France. There also will be a musical program.

* * *

MRS. R. D. BEARDSLEY will be hostess at her home in Briar Cliff road for Thursday's meeting of the Keystone Chapter, Daughters of American Pioneers. Short sketches of pioneer days will be given by several members and Mrs. L. M. Ostrye, accompanied by Mrs. William Wray, will furnish the music.

* * *

THE Twenty-sixth Ward League of Women voters will hold a benefit bridge tomorrow afternoon in the American Legion rooms, Perrysville avenue. Mrs. F. C. Sinn, chairman of the benefit committee, will have as her assistants Mrs. Harry E. Muelbronner, Mrs. R. H. Elliott, Miss Elvira McConnell and Mrs. George H. Matthews.

* * *

THE Pittsburgh District, Woman's Home Missionary Society of the Methodist Episcopal Church, will hold an all-day meeting Wednesday in Asbury Church, Forbes street and Murray avenue. The women of the church will serve luncheon. Mrs. D. M. C. Taylor is to bring the report of the national convention.

* * *

DR. A. M. GOLDBERGER, of the University of Pittsburgh, will speak on "Children in Industry" before the Sarah Sloan Scholarship Club at its luncheon meeting in the Congress of Clubs Friday. Miss Marguerite Lang will furnish music for the program. Mrs. E. B. Heyser is taking luncheon reservations.

* * *

THE Travellers have been invited to an all-day carpet rag sewing tomorrow in the home of Mrs. John K. Davis, East End avenue. The women are asked to take car 75 and to be at Mrs Davis' home at 11:45 o'clock.

* * *

MISS MAUDE COOK, hostess for tonight's meeting of the Junior Section, Woman's Club of Wilkinsburg, will be assisted by Mrs. Donald Alexander, Mrs. T. O. McQuiston, Miss Gertrude Hunter and Mrs. Howard Krick. "How to Make Your Home Interesting," will be explained by Miss Gladys Miiller, stylist, and Mrs. G. A. Reinsmith will give a book review.

* * *

THE Housekeepers' Club has approved the daylight delivery of milk as begun by the Pittsburgh dairy companies. The club members have set December 3 as the date for their visit to the International Art Exhibit.

* * *

AFTER visiting the International Art Exhibit tomorrow, the Town Club will have a luncheon and bridge party at the Ruskin under the chairmanship of Mrs. B. L. Steinberg.

* * *

BOXHOLDERS for the Zoar Home Auxiliary's benefit theater party at the Pitt tonight are Mrs. C. A. Brooks, Mrs. J. W. Johnston, Mrs. C. C. Borchers, Miss Patsy Monell McCrea, Mrs. Richard M. Ervin and D. M. Hammill.

* * *

A PROGRAM of singing and dancing, followed by cards and general dancing, will be given Saturday evening by the Woman's Club and the faculty of Carnegie Institute of Technology. Mrs. W. R. Work is in charge.

* * *

ADAH CHAPTER, No. 54, Order of the Eastern Star, will present a musical comedy, "Marrying Marian," tomorrow and Wednesday evenings at Mannaechor Hall, Mt. Washington. The cast is made up of chapter members.

* * *

THE Outlook Alliance is having a 12 o'clock luncheon at Webster Hall on Thursday, after which the annual tour of the international art exhibit will be made under the guidance of Mrs. Anna M. McCracken. Owing to the illness of Mrs. George H. Matthews, chairman of the art committee, reservations are being received by Mrs. S. J. Corbett and Mrs. S. A. Myers.

* * *

IN Moose Temple on December 8, the Daughters of Betsy Ross will hold their annual bazar, dinner and card party. Under Mrs. William Appel, general chairman, are serving Mrs. Mayme Evans, Mrs. Hannah Neely, Mrs. Charlotte Meyrs, Mrs. John Keller, Mrs. Clara Wingerson and Mrs. Catherine Condon.

* * *

SOUTH HILLS CHAPTER, No. 302, Order of the Eastern Star, will open its winter social events with a dance and card party in the Pentalphia Club Wednesday. Mrs. Henrietta Frank, worthy matron, has appointed Mrs. Emma E. Davidson as general chairman.

* * *

THE next meeting of the Sixteenth Ward Council of Republican Women will be held at the home of Miss Margaret McMichels, Carson street, on Friday evening, December 12. Reports will be given by delegates who attended the state convention in Harrisburg.

* * *

THE Wednesday Current Events Class will pay its annual visit to the International Art Exhibit on Wednesday afternoon, preceding it with luncheon at the Hotel Schenley.

* * *

DISTRICT No. 6, Graduate Nurses' Association, has issued invitations for a tea to be held tomorrow at headquarters, 3344 Fifth avenue, Oakland, from 2 o'clock until 5:30.

FUR TRIMMINGS GRACE NEW HATS

—Sketched in Paris—

Paris Bureau,
Pittsburgh Sun-Telegraph.

PARIS, Nov. 18.—It's pelting pelts on our new hats, so that now every chapeau is a fur-bearing creature. One of the most delightful novelties of a delightful season has been the fur-trimmed hats that have added such a new note to a noteworthy millinery collection. Felt combined with broadtail or galyak fashions a most delightful hat. Berets, and turbans with a tam crown of galyak have won their share of acclaim, but the hat trimmed with fur seems to be the popular choice of the moment.

These fur trims are strategically placed so that the hat never appears heavy or overburdened. Although this season has invited inspiration from the fashions of yesteryear for some of its most delightful creations, the hat that was embellished with much trimming placed in massed formation is not likely to return. Common sense and comfort will see to that.

* * *

SHOWN today is a very delightful model from Jean Patou. It is a felt cloche in a soft shade of greige, and it is trimmed with matching broadtail knotted in a pert bow in front. The dipping lines of the brim are most youthful and becoming, forming as they do, a flattering frame to the face. The gloves are from Alexandrine who fashioned them of softest black antelope, bordered with bands of black glace kid.

ALSO sketched is a felt cloche from Marcelle Roze. It is in a new shade of dark brown, mid-way between chestnut and tet de negre. It fits closely to the head and has a one sided brim starting at the left ear in a shallow curve, crossing the back and ending in a deep point at the right side. A series of little summer ermine skins form a band about the toque. The purse is from Jenny. It is of dark brown pin seal combined with a frame and clasp of most beautifully grained, highly polished wood. The wooden clasp is given distinction by the introduction of an inlay of three strips of gold used vertically. This type of bag is very smart and has achieved much success for it is distinctive, yet unobtrusive enough to fit into the picture, whatever the type of daytime costume.

(Copyright, 1929, King Features Syn., Inc.)

IMPORTANT

A Special Group of DRESSES

$65

This is a mid-season repricing of some of our loveliest Crepe Frocks, and presents a splendid opportunity. There is a wide variety from which to choose, both in style ideas and in colorings. There are frocks for afternoon, town, tea and sports, in types and sizes for women and misses.

Grabowsky's

WOOD STREET .. .. .. PITTSBURGH

THE LARGEST JEWELRY ESTABLISHMENT IN PITTSBURGH

Remounting of Old Family Jewels

A SPECIALIZED SERVICE of The HARDY and HAYES CO.

1887-1929

MODERNIZING of jewelry requires a mind gifted in imagination and in vision. It is the work of an artist, who, taking jewels that have outlived their fashion, re-creates them into a piece of modern mode and beauty.

What gift more precious for wife, or daughter, than a piece of jewelry built from precious gems that have been in the family for years.

Orders for this service should be placed now if the work is to be completed for Christmas, to allow ample time for submitting ideas and sketches.

The HARDY & HAYES Co.

WOOD STREET AT OLIVER AVENUE ~ PITTSBURGH

Campana's Italian Balm

Cures Chapped Skin

OVERNIGHT comfort and smoothness when you use cold Canada's favorite chapped-skin lotion. Invented by a famous Skin Specialist. 35c and 60c bottles. Travel size bottle FREE. Write Campana Corp., 133 Lincoln Way, Batavia, Illinois.

PLAN BOROUGH IN FAYETTE CO.

CONNELLSVILLE, Pa., Nov. 18.—Nearly 1,000 residents of Kingview, Kiefertown and Walnut Hill, in Upper Tyrone Township, near here, are desirous of incorporating a borough. Meeting for the discussion of a sewage system, the citizens took up possible incorporation.

The new borough would be known as Kingview. The residents of Kiefertown are not adverse to giving up the name of their community, as "Kiefertown" lately has been synonymous with lawlessness. Recent state police activities in Fayette County, however, have cleaned the village of much of its undesirable element.

Former Moderator To Preach Sermon

YOUNGSTOWN, O., Nov. 18.—Dr. Robert E. Speer, of New York, former moderator of the Presbyterian General Assembly, and past president of the Federal Council of Churches, will address a community Thanksgiving Day service in Trinity M. E. Church. The services will be held Wednesday evening, November 27.

Charity Patient Has $1,200 Cash, Bank Books

ZANESVILLE, O., Nov. 18.—(AP.)—John Smollen, 63, who died of pneumonia at a hospital, where he was a charity patient, was found by authorities to have had $1,200 in currency hidden in his dwelling. Several bank books also were located.

Smollen was picked up on the street a week ago suffering from exposure. Pneumonia developed later.

Neighbors told police he had sold his bed recently and had been sleeping on the floor. He had no known relatives.

Strike Halts Ships At Chinese Port

TIENTSIN, China, Nov. 18.—(AP.)—Shipping at Taku bar in the Yellow Sea was held up by a strike of lightermen who were called out by a labor union although most of them were not members. Armed pickets surrounded the property of the Lighter Company in Taku and isolated seven foreign employes who lived there.

Large Standard Oil Company steamers now are at the bar unable to discharge their cargo for this city.

GRANGE URGES LOBBY CURB

SEATTLE, Nov. 18.—A resolution demanding that Congress and state legislatures meet the lobbyist evil is a feature of the National Grange session.

The resolution was introduced by A. S. Goss, master of the Washington State Grange, and is based both on revelations of activities of lobbyists at the national Capital and the state masters' first hand knowledge of conditions at Olympia.

The resolution calls for both national and state laws requiring the registration of lobbyists. At the time of registration, the resolution urges lobbyists should be required to make a complete statement showing the interests they represent directly, and all financial donations. Goss resolution will come up for debate and final passage this week.

Although none of the resolutions has yet been formally adopted, indications are that four measures are certain to be adopted, as the basis of grange policy during the coming year. The four resolutions urge a more adequate tariff bill, Federal aid for education, support of the Eighteenth Amendment and pledges support to President Hoover's farm board.

Simitch Gets Term For Lese Majeste

BELGRADE, Jugoslavia, Nov. 18.—(AP.)—A special court here sentenced the physician, Milan Simitch, to 10 years in the penitentiary for lese majeste. He was given an additional year for insulting Gen. Zivkovitch, dictator after King Alexander suspended the constitution last January.

Dr. Milovan Zanich, former Croatian deputy in Parliament, was sentenced last June to six months' imprisonment for indulging in propaganda. Dispatches at that time said his offense consisted of proposing at a meeting of the Zagreb Chamber of Lawyers that King Alexander be asked to restore the Jugoslav constitution.

400 Uninspected Car Drivers Held

HARRISBURG, Nov. 18.—(AP.)—Reports received here by Capt. Wilson S. Price, superintendent of the state highway patrol, show that Saturday and Sunday members of the patrol arrested about 400 operators of motor vehicles which had not been inspected and approved.

Capt. Price received numerous telephone calls from all parts of the state from arrested drivers who said they hadn't time to have their cars examined. He refused to interfere.

Rosenstock Retires As Opera Conductor

NEW YORK, Nov. 18.—(AP.)—The retirement because of a nervous collapse of Joseph Rosenstock as conductor of German opera at the Metropolitan Opera House Giulio Gatti-Casazza, general manager.

He will be succeeded by Arthur Bodansky, who will conduct this season and possibly for several years as guest conductor, the general manager said.

(Advertisement)

THOUSANDS WONDER WHY THEY SUFFER

Constipation Is Often the Cause—Prevent It With Kellogg's ALL-BRAN

The first symptoms of constipation may pass by unnoticed. A headache, fatigue, bad breath, spotty complexion are some of the signs. If allowed to continue, serious results follow. For constipation ruins health, steals beauty and may cause serious disease.

Constipation must never be neglected. Rid your system of its poisons with Kellogg's ALL-BRAN—a delicious, ready-to-eat cereal. Doctors recommend it because it works as nature works. Guaranteed—eat two tablespoonfuls daily—chronic cases, with every meal.

ALL-BRAN is 100% bran and when eaten regularly adds necessary roughage to your diet. Serve it with milk or cream, fruits or honey. Use it in cooking. Recipes for delicious muffins and breads are on the package. Mix it with other cereals.

Your grocer sells ALL-BRAN. Hotels, restaurants and dining-cars serve it. Made by Kellogg in Battle Creek.

Kellogg's ALL-BRAN

(Advertisement)

Power to Fight Off COLDS

Why is it that some people never have colds? They are never laid up with serious illness.

This power to resist disease is the result of proper nourishment.

When the necessary elements to build this power of resistance are lacking in the diet, cod liver oil when given in palatable form as in Father John's Medicine will supply the necessary strength and power to throw off the disease.

Father John's Medicine contains the highest grade cod liver oil, so prepared that it is easily taken up by the system and is pleasant to take.

Father John's Medicine has had 75 years of success as a body-building food medicine. It is used in 184 Hospitals and Institutions.

FATHER JOHN'S MEDICINE — BUILDS STRENGTH TO FIGHT COLDS — NO DRUGS

PLAY ON THE AMERICAN RIVIERA

GALVESTON HOUSTON

Low Winter Tourist Fare

$89.94 Round Trip

Wintertime is playtime in Galveston, the heart of the Gulf Coast Country. Warm sunny days invite the visitor to rest or play on wide sand beaches, or in the gently rolling surf. Splendid courses challenge the golfer to "break par" and smooth paved roads beckon the motorist to explore the surrounding country. Pretentious hotels line the promenade atop the giant seawall. . . Led by the Sunshine Special, the Missouri Pacific Lines operate a fleet of passenger trains to Galveston, Houston and Corpus Christi.

Corpus Christi

"THE NAPLES OF THE GULF COAST"

$101.29 ROUND TRIP

The winter home of "Old Sol" himself. Golfing, boating, fishing, hunting, and all the outdoor sports are found at their best in this popular winter resort. The Missouri Pacific Lines provide splendid service to Corpus Christi.

Tickets, Reservations and Complete Information from

W. RAY WILSON, General Agent
W. H. RICHMOND, Asst. Gen. Agt.
MISSOURI PACIFIC LINES
Union Trust Bldg. (Atlantic 3820)

MISSOURI PACIFIC LINES

"A Service Institution"

31 Floor Sample & Display Beds

$79.50 Beds....$39.75
$49.50 Beds....$24.75
$44.50 Beds....$22.75
$29.50 Beds....$14.75
$24.50 Beds....$12.25

Springs and mattresses, to complete outfits, specially priced.

Collection $39.50 to $135 odd Vanities—sacrificing at prices averaging less than half.

1/2 PRICE

Poster and spool beds that have been used as floor samples and display about the store—only 31 to be sold tomorrow at exactly half price.

They're good beds—types that may be combined well with odd chests, vanities, wardrobes, dressers, etc. An opportunity to furnish an extra bedroom at very small cost.

—Fourth Floor—

BOGGS & BUHL

Women's Hosiery

Which Combines Warmth With Beauty

Silk-and-Wool SEAMLESS Hose **$1.50**

New silk and wool hosiery, spiral-knit to fit trimly without a bulky seam. A smart sport hose of chiffon weight. In three shades: Deauville, Tanela, and Araban. $1.50.

Rayon and Worsted Hosiery **$1.50**

"Surety" hosiery of rayon and pure worsted—knit to fit. Two-tone effect in black, gunmetal, and shades of beige and tan. $1.50.

Merino and Art Silk Hosiery **$1.00**

Full-fashioned hosiery in a lovely mixture. Seven popular shades. $1.00.

—First Floor—

Thanksgiving Sale

Separate Silver Pieces

Pieces to embellish the Thanksgiving table at prices spectacularly low for such handsomely guaranteed plate.

$12 16-inch well-and-tree platter.....$6.95
$10 16-inch serving tray.....$5.95
$10 covered vegetable dish.....$5.95
$7.50 gravy boat and tray.....$4
$10 water pitcher.....$6.95
$7.50 cream and sugar set.....$4.25
$5 bon-bon basket.....$2.85
$4 tall salt-and-pepper shakers—plain or embossed, pair.....$2.85
$5 cake or sandwich tray.....$3
$6.50 sterling handle carving set, game size.....$4.95
Sterling salt-and-pepper set, pair.....$4.95

—Silver, First Floor—

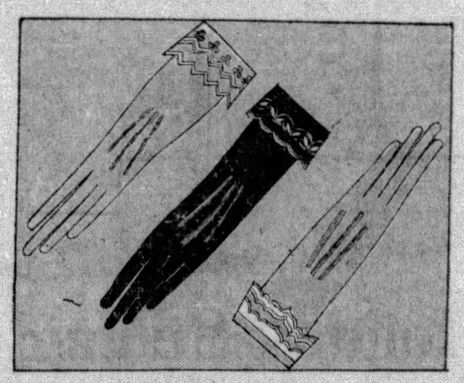

A Value Mart!

1,200 Pairs Costume Gloves

$1.95 Pr.

1200 pairs of fine imported glace kid gloves, moderate enough at $1.95 to purchase a pair for every costume!

Pliant glace kid gloves with neat, harmonious designs stitched on plain or contrasting turn-back cuffs. Full pique sewn, with adequate reinforcement.

Sizes from 5¾ to 7½.

Colors are Brown, Beaver, White and Black with White.

—Gloves, First Floor—

Curtains for Thanksgiving at Special Low Prices

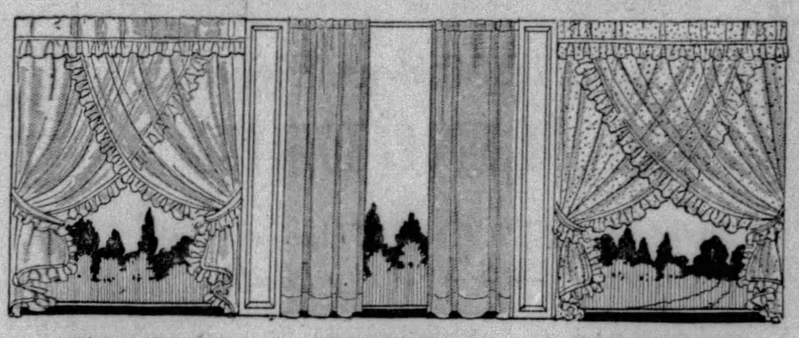

Plain or Dot
Criss Cross $1.65 Set

Splendidly made Criss Cross Curtains on fine marquisette. Made with ample fullness in ruffles and made to spread 49 inches across top. Cornice ruffled top and tie-backs. Special, $1.65 set.

Plain Tailored
Marquisette $1.50 Pr.

The newest type curtain for use all over the house. Fine sheer quality marquisette—plain tailored. Made with two or three-inch hem on edge. Specially priced at $1.50 pair.

Cream or Ecru
Criss Cross $1.35 Set

Two popular colors in Criss Cross Curtains, 48 to 55-inch spread across top. Ruffled top with heading ready to slip on rod. Full wide ruffles. Small dot pattern. Special, $1.35 set.

—Curtains, Third Floor—

Fine Gift Luggage for Men

Gladstone Cases $34.50

Black or brown walrus grain pig leather (nothing wears better) with short straps. Lined with leather. Swing handle, Yale locks and fine shirt-fold and division pocket. Also in brown Faulkland grain leather. In sizes 22, 24 or 26-inch. One low price—$34.50.

Traveling Bags—$19.50

18-inch size. 3-piece sewed frame. Leather lining. In brown whale grain cowhide, pony grain leather or walrus grain goat. Splendid values at $19.50.

—Luggage, First Floor—

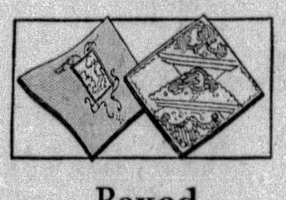

Boxed Handkerchiefs

In Lovely Profusion

Handkerchiefs in profusion in lovely gift boxes—what a thrill to go strolling down the aisle and pick from this group enough for a full handkerchief gift list!

Gift inspirations from Porto Rican and Switzerland include handkerchiefs for women (3 in box) at 50c and 75c for batistes, and 75c to $1.50 a box for linens.

Children's 'kerchiefs, from 3 to 6 in a box, all batistes, and have nursery character motifs or small tokens included.

—Handkerchiefs, First Floor—

HOUSEWARES At Real Savings

"Universal" Stainless Steel Knife and Fork Set—white Ivoroy handles, 6 knives and 6 forks. Special.....$4.95

Nickel-plated Casserole with 8-inch "Pyrex" glass inset. Engraved cover. Frame made of neatly pierced brass. Extra heavy. Special, $3.50

Nickel-plated Pie Server—Pyrex inset—same design as above. 9-inch. Special.....$2.00

Electric Iron—6-lb. size. Full nickel plated. Complete with cord and stand. Special....$1.95

Electric Waffle Baker—full nickel plated. Cast aluminum waffle grids. 7½ inches in diameter. Special.....$7.75

—Housewares, Basement—

Additional Kaufmann News on Pages 4 and 10

KAUFMANN'S

TELEPHONE SHOPPING SERVICE GRANT 7000 — *Fifth Avenue* — ALL OTHER CALLS, ATLANTIC 1000

Kindly Note: Our new Telephone Shopping Service Number is

GRANT 7000

(Not Atlantic 7000)

All other business calls aside from shopping, call ... Atlantic 1000

Tomorrow! 1,200 More Pieces of SILK LINGERIE

Chemises Bloomers **1.95** *Bandeau Sets Panties*

A return selling ... duplicating the offering of last week, at the same low price! Fine, heavy quality crepe de chines that show novel trimmings of ecru and beige laces ... also in French tailored styles attractively embroidered. You'll find this an excellent opportunity to arrange a supply for gift-giving quite as well as you'll enjoy the chance to stock up for your personal wear. White and pastel shades.

NEW ESCALATORS TO THE SIXTH FLOOR

TOYLAND IS LOOKING

FOR MOTHERS FOR ENGINEERS

the Mothers, the Engineers, and the little Riders of the playroom. Toyland has something delightful for all of them, and, while our SPECIALS last, for their Mothers and Fathers, too. Those illustrated should give everyone ideas. Toyland is ready with hundreds more.

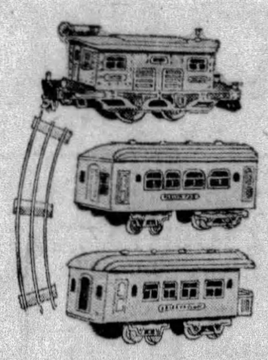

$5 Baby Doll—Extra large size—28 inches tall—composition head—sleeping eyes—sewed wig—beautifully dressed.

3.48

$8 Electrical Train Set—Engine and two cars and a number of sections of track. An "Ives."

4.98

AND FOR RIDERS

$15 Park Cycle—Tubular construction—beautiful enamel—steel wheels—rubber tires—"New Departure" coaster brake.

11.95

8.50 Sherwood Coaster—Fine hardwood structure—steel wheels—rubber tires—roller bearings.

4.50

NEW ESCALATORS TO THE NINTH FLOOR

Featured—This Group of

Fur-Trimmed Coats

Comparing Well With Those Commonly Priced About $50

39.75

In order to give extra value with decided style appeal in coats at this low price, we concentrated special effort in the market. You thereby profit with an unusual choice of excellent models. Becoming straightline and wrap-over coats with graceful flares. Of broadcloth with shawl and deep roll collars of civet cat, marmink and other flat and fluffy furs. In black, brown and approved shades.

Sizes for Women and Misses

WOMEN'S AND MISSES' COAT SHOPS ... FOURTH FLOOR

200 IMPERIAL ROLL-EDGE MATTRESSES

$10

17.50 is the usual retail price! An extraordinary concession from the factory in consideration of our immense order for other bedding. 50 pounds of layer cotton felt; heavy floral ticking (2 patterns), four-row stitched all around. Twin, three-quarter and full sizes. Here's a mattress O-P-P-O-R-T-U-N-I-T-Y!

USE NEW ESCALATORS DIRECT TO SEVENTH FLOOR

A Selling of Pull-Up Chairs

Two Good Types

at **16.75**

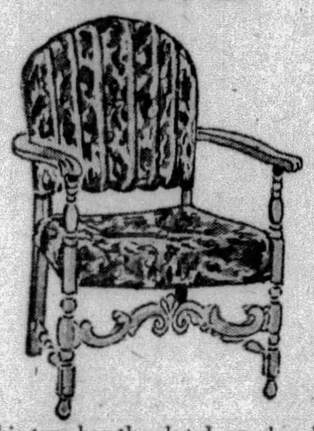

This type has the pleated or channel back, which is now so popular, with wide scoop seat. It is smartly covered in tapestry in small-scale patterns.

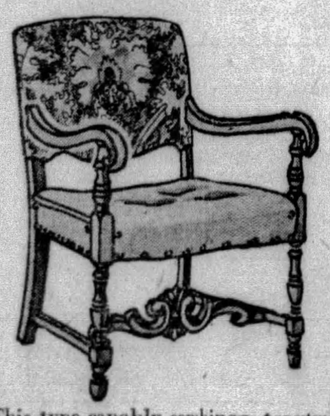

This type capably combines tapestry with velours; has a wide scoop seat. Neat carved stretcher—an unusual value.

EIGHTH FLOOR

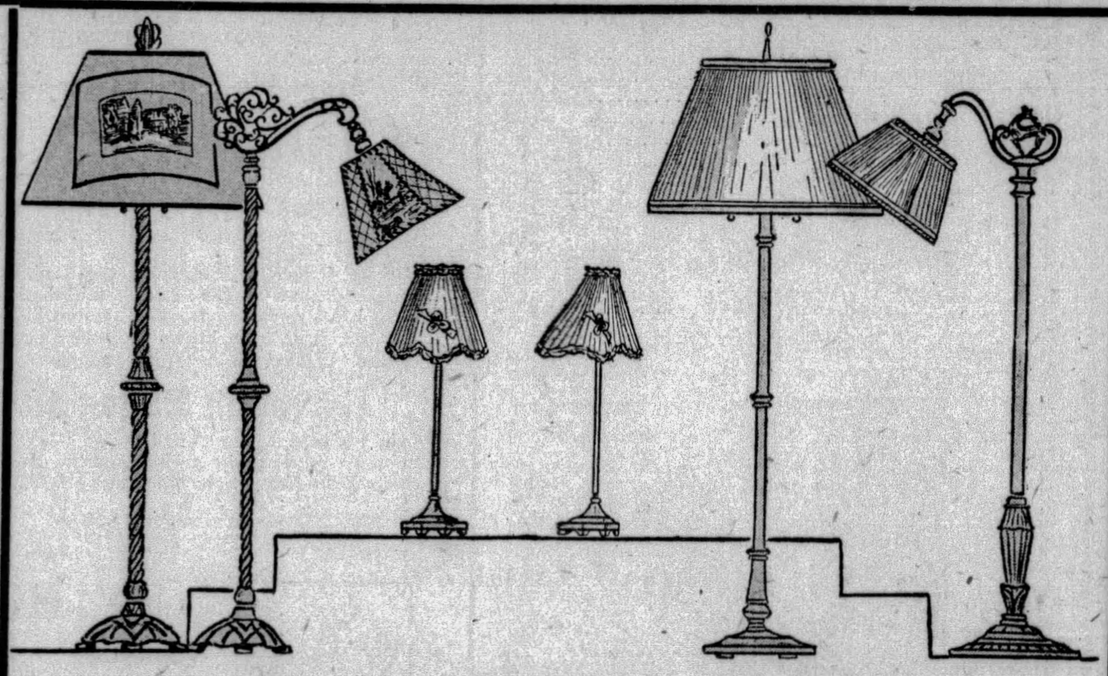

Advance Holiday Selling of the *Correct* New Lamps

Lamps worthy of gift presentation must click with fashion, as do these. Note the very special prices.

Old Brass or Pewter Finished Bases—2.95

Junior or bridge cast metal lamp bases, in old brass or pewter finishes. Very special!

PARCHMENTIZED SHADES, in proper shapes, have etched scenes—two as sketched.

Bridge.....1.95 Junior.....2.95

7.50 Bridge and Junior Lamp Bases, $5

Cast metal junior and bridge lamps, finished in platinum or Spanish brass. Very special!

Finely tailored silk shades as shown, in all desired colors.

6.95 Bridge ..4.50 10.00 Junior..7.50

Vanity Lamps Complete, $5 Pair

The lowest price at which such lamps have ever sold at Kaufmann's! The enameled bases may be had in six lovely colors; the shades to match are of pin pleated georgette or glazed parchmentized paper, with color bands and Godey prints. *(Shown center above.)*

USE NEW ESCALATORS TO FIFTH FLOOR

Annual Sale of Open-Stock Dinnerware

Here are a few of the many unusual values to make your Thanksgiving table a success. All are "Open Stock"—renewable at any time you desire.

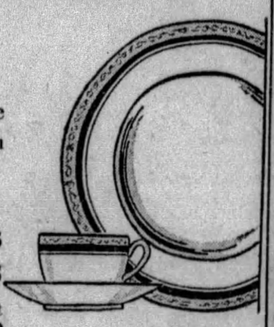

French China—Cobalt and encrusted gold band. $225 set for 12 persons, sale price.....$125

$125 set for 6 persons, sale price.....$75

Imported China—Border design on ivory rim. $61 set for 12 persons, sale price.....39.50

37.50 set for 6 persons, sale price.....$25

American Porcelain—Gay colored sprays of flowers, 29.50 set for 12 persons, sale price $25

17.50 set for 6 persons, sale price.....14.50

French China—Blue and gold border, $110 set for 12 persons, sale price.....69.50

$68 set for 6 persons, sale price 39.50

American Porcelain—Attractive green border, 16.50 set for 8 persons, sale price 12.50

10.95 set for 6 persons, sale price.....8.95

American Porcelain—Dainty apple blossom design. 9.50 set for 8 persons, sale price.....6.95

5.95 set for 6 persons, sale price.....3.95

SEVENTH FLOOR

SEE KAUFMANN'S DOWNSTAIRS STORE ADVERTISEMENT ON PAGE 10 AND KAUFMANN'S RADIO ADVERTISEMENT ON PAGE 4

Girl Killed, 3 Companions Hurt, in Car Skid

SECOND SECTION CITY NEWS

Pittsburgh Sun-Telegraph

METROPOLITAN DISTRICT NEWS

MONDAY, NOVEMBER 18, 1929

ARMED BANDITS STAGE FOUR HOLDUPS

SIDEWALKS of PITTSBURGH

by WILLIAM PFARR

THE wish of a young man breaking in on a new job: "If I could only skip that opening paragraph!"

If we manage to stick around long enough we promise to furnish you the same old stories, dusted off so thoroughly that you won't recognize them. We have appointed agents, without pay, to track the town and we propose to sit back and wait for them to telephone their stuff. You might as well know them and their duties:

Havey Boyle—Stories that need an O. Henry ending or the Lardner touch.

Jimmie Costin—Inside dope on whatever local boy manages to make a place on Notre Dame's sixth team.

Jack Hollister—The one about the little blues singer who rejected the young millionaire to marry the blind newsie who, pity enough, was never able to enjoy a view of the city from Mt. Washington.

Dick Cooley—The fable of the homely bellhop who refused the steel magnates hundred-dollar tip and then married his daughter.

Johnnie Harris—Bulletins on each succeeding tooth that Catherine, the Variety Club's adopted baby, cuts.

Dave O'Loughlin—The latest scandal in tennis.

Bernie Hackett—All about the Pitt student who worked his way through school—and flunked.

Brady McSwigan—Lost kiddies in amusement parks. (Must be under seven).

Roy Clunk—That one about the defense lawyer who was suffering of appendicitis and at least double pneumonia, but pleaded his case so eloquently that the judge gave binding instructions.

Mike McDermott—News of the Elks' convention.

Milt Crandall—News of Milt Crandall.

Larry Jacobs—On the master of ceremony who can't sleep at night, what with gushing flappers forever 'phoning and writing fan mail.

Charlie Faulkner—The name of the latest policeman to help an old lady and her bundles across the traffic-filled street.

Vin Sweeney—News of the underworld.

Grafton Duvall—How many umbrellas were left on the street cars last week?

There are others but their identities must be hidden. They sneak up alleys and down avenues searching for material. Already they are at work on a piece which we shall call "The Expose of the Tulip.'

Lutheran Women To Serve Dinner

The Ladies' Aid Society of Grace Lutheran Church has arranged a chicken supper and bazar to be held in the church, Pioneer and McNeilly avenues, Wednesday. Unusual preparations have been made by the committee in charge and a large attendance is anticipated.

GIRL KILLED, 3 IN PARTY HURT AS CAR SKIDS

Swissvale Phone Operator Victim of Frankstown Ave. Crash; Day's Toll Thirteen

One woman was killed and 13 persons were injured in automobile accidents in the Pittsburgh district yesterday and today.

Miss Mary O'Brien, 20, a telephone operator, of 7455 McClure avenue, Swissvale, was killed last night and her three companions injured when an automobile in which they were riding skidded on the Frankstown road, Penn Township, and crashed into a pole. Her cousin, Miss Helen O'Brien, 18, of 811 Fourth avenue, Braddock, and Thomas Molyneaux, of 7118 Schoyer street, Swissvale, were taken to Columbia Hospital.

Charles Logan, of 1716 Nevada street, Swissvale, another occupant of the car, deputy coroners said, suffered severe lacerations.

Logan wandered about for several hours after the accident, apparently in a daze. He reached his home at 4 a. m. today, his father reported.

Patrolman Karl F. Keil, 30, reporting at North Side Station, suffered a wrenched back and possible internal injuries when he was struck by an automobile and run over at Chestnut and Ohio streets early today. Joseph Kiefer, 25, of 1023 Ahlers way, alleged driver of the car, was held on a charge of reckless driving.

DRIVER SURRENDERS

Two hours after the accident, R. D. Walters, 40, of 2333 Fremont place, went to South Side Hospital and told doctors that he believed he had run over a man on West Liberty avenue. South Side police were notified, and he was arrested on a charge of reckless driving and released on $300 bond.

Marie Cardanone, 21, and her sister, Lenora, 16, of Fullerton street, suffered cuts and bruises when an automobile in which they were riding overturned at the south end of the Armstrong tunnels. They were treated at South Side Hospital.

Motorcycle Patrolman William W. McGuire, 28, of 7038 Monticello street, was taken to Mercy Hospital after his motorcycle was in a collision with an automobile at Penn avenue and Beatty street.

Suffering fractured ribs when his automobile was struck by a train at the Eighth avenue crossing of the Baltimore and Ohio Railroad, in McKeesport, Walter Pae, 37, of 1517 Michigan avenue, McKeesport, was taken to McKeesport Hospital. He did not see the train, he said.

MUNHALL WOMAN HURT

Injured in an automobile collision at Eighth avenue and Amity street, Homestead, Mrs. Elizabeth West, 72, of Munhall, was in Homestead Hospital today. The car in which she was riding was driven by a relative, police said. Edward Burney, 23, of 509 Heisel street, Homestead, operator of the car, was arrested by Homestead police, they reported.

A hit-and-run motorist struck William McGraw, 39, of 29 Church street, Turtle Creek, and John Frohnal 31, of 79 Dern street, while they were repairing a tire at Frankstown avenue and Standard street. They were taken to Pittsburgh Hospital.

Albert Hirtz, 31, 101 West Ninth avenue, Tarentum, suffered a fractured right leg when he leaped from his automobile which ran into a ditch off the Bakerstown road, near Culmerville.

CIVIC BODIES INDORSE BUS FARE FIGHT

Mercator Club Latest To Join Crusade for Better Mass Transportation

Civic organizations throughout the city have been rallying enthusiastically to the support of the Allied Boards of Trade in their fight against the 25-cent bus fare.

Harry Bastow, president of the Allied Boards, and C. V. Shoup, chairman of the transportation committee, state that approval of the board's stand has been evident in practically every organization which has had transportation under discussion.

CLUB JOINS FIGHT

Indorsement of the fight on the 25-cent bus fare has been given formally by the Mercator Club of Pittsburgh. A resolution has been sent by this organization to the Inter Club Council suggesting that it follow the action taken against the high bus fares and use its efforts to have the affiliated clubs render similar support.

The resolution follows:

RESOLUTION ADOPTED

"Resolved that the Mercator Club of Pittsburgh indorse the program and efforts of the Allied Boards of Trade of Allegheny County to better the mass transportation facilities of the Metropolitan Pittsburgh district with lower bus fares coordinated by transfers to the street cars, or inauguration of independent bus lines at a reasonable rate of fare, and be it further resolved that the resolution be transmitted to the next meeting of the Inter Club Council of Pittsburgh with the request that it be given their consideration, approval and transmittal to every affiliated club, with the request that they formally give this important civic matter their support."

RUM CAR GIRL'S SLAYER FREED

HERINGTON, Kan., Nov. 18.—(AP.)—The body of Louise E. Bassett, 35, of Kansas City, shot to death by Sheriff Sydney C. Dederick last Friday night "in line of duty" as he clung to the side of her reeling, liquor-laden motor car here, her pistol pressed to the officer's side, was viewed yesterday by Jerry Bassett, her bootlegger-husband of five weeks.

Sobbing, Bassett, alias Horton, who married the woman while awaiting trial in jail at Cottonwood Falls, Kan., on a liquor charge last October 5, was led away from her bier by Chase County Sheriff O. E. Burton, who consented to bring him here. Last night the body was sent to Colorado by Robert Thompson, Mrs. Bassett's father, who lives at Eads, Col. Exonerated by a coroner's jury, which decided he acted in line of duty and in defense of his life when he put a bullet through the woman's heart, Sheriff Dederick wept and said he was sorry. Mack Howard Harris, who brought the car to a halt when the titian-haired woman slumped in her seat dead, was held here while County Attorney William J. Scott attempted to gather evidence to prefer a charge of persistent liquor law violation, punishable in Kansas by heavy penalties ranging up to life imprisonment.

E. End Boys' Club Arranges Dinner

The Junior Emblem Club, an organization affiliated with the East Liberty Y. M. C. A. branch, will hold the opening dinner of the season, Friday evening. All the new members recently added will be given special invitations for the occasion. A committee of 10 boys is making all the arrangements for the dinner and program.

Carrick Club Plans Thanksgiving Dance

The Armstrong Cotillion Club, one of the newer organizations in Carrick, will give a private Thanksgiving dance in the Southern Country Club, Tuesday evening, November 26. The officers of the new club are: President, Julia Zader; vice president, Catherine Yochum; secretary, Cecelia Drost; treasurer, Violet Ackerman.

Party Arranged by Catholic Daughters

Court Consuello, C. D. of A., Hill Top branch, has arranged for a theater party, tea and cards to be held at the Mt. Oliver Harris theater Wednesday afternoon. Mrs. William P. McGraw, grand regent, will receive the guests and has named a large staff to assist her at the event.

SOLDIERS' TOAST TO "BEAUTIFUL SABINE WOMAN"

MAURICE BEPNER ADOLF GRAFF T. MORRISON MILLER

ALEXANDER KANN HARRY ZIFF FRANK WERTHEIMER ISABEL YEALLY

Photo by Pittsburgh Sun-Telegraph

Miss Yeally, on of those taking a part as one of the "Beautiful Sabine Women" in the play by that name to be given by the Little Theater workers at Y. M. & W. H. A. tomorrow and Wednesday. It's Andreyev's play on the political life of Russia.

ZONE CHANGE OPPOSED

Brentwood council, at a special meeting to be held Thursday night, will consider a petition for the annexation of the Brentwood Villa plan consisting of about 30 acres, or 250 taxable lots. A petition signed by a majority of the eligibles already has been presented. Expense of the addition will be borne by the annexationists.

The proposal of the Mt. Oliver Ice Company to change the zoning laws to permit the erection of a plant at Clairton road and Marylea avenue also will be considered by members of council meeting as a committee of the whole, Sunday afternoon, November 24. A petition with 20 signatures has been presented opposing the building.

Church to Hold Homecoming Fete

The annual home-coming festival of St. Mary's Catholic Church, North Side, will be held tomorrow and Wednesday nights in St. Mary's School Hall, Nash and Lockhart streets. There will be card games and freshments. Joseph Gumbert, Sr., is general chairman.

Dormont Teachers, Parents to Meet

The Parent-Teacher Association of the Kelton Avenue Public School, Dormont, will hold a meeting Thursday afternoon in the school building. An interesting and unusual program has been arranged.

CHURCH PLANS DEDICATION

The Rev. W. T. Hilbert, pastor of the East McKeesport Methodist Church, in connection with the building committee, has arranged for the dedication of the new auditorium on Sunday, December 1. Bishop Joseph F. Berry will be the principal speaker at both the morning and evening service.

The week following the dedication will have special meetings for each evening. They will be designated as homecoming night, young people's night, church school night and family night. Friday night will be given over to an organ recital and the following Sunday there will be reception of members and reunion.

Connelly to Talk Before Civic Club

The Mt. Oliver Woman's Civic Club will hold its monthly meeting tomorrow at the home of Mrs. William Fisher, Quincy avenue. H. C. Connelly has been secured as the speaker, taking for his subject, "My Observations in the West." Mrs. J. E. Koruzo has charge of the entertainment. Assisting hostesses will be Mrs. Rachel Eggers, Mrs. W. Meyers, Mrs. A. Walton and Mrs. J. Dashbach.

Will Be Hostess To Bible Class

The Rebeccas Eighteen Sunday School class of Trinity Lutheran Church, Avalon, will meet tonight at the home of Mrs. Lila Howe, 40 Grant avenue, Bellevue.

Fogs Along Roads Spoil Motoring in Greene

WAYNESBURG, Pa., Nov. 18.—Heavy fogs which continued throughout the day ruined Sunday motoring in Greene County. Dense clouds hanging close to the roadside made automobile traffic unpleasant.

CAR SERVICE PROTESTED

The Eighteenth Ward Board of Trade at its regular meeting heard a vigorous protest relative to the inefficient service being given on the Knoxville No. 44 trolley lines.

A special transportation committee was named to study the situation and report to the association as well as seek relief from the Pittsburgh Railways Company. Nomination of officers for the ensuing year also was made.

Plan Better Phone Service for Carrick

In anticipation of a large increase in business from the district, additional telephone equipment will be installed in Carrick by the Bell Telephone Company, it is announced by V. R. Caldwell, district manager. An expenditure of approximately $52,000 is being considered, the work to begin in April and be completed by September.

S. SIDE PLANS FOOD SHOW

The South Side Business Men's Association is sponsoring a food show to be held in the South Side Market House Saturday. Seven different church organizations and societies are aiding the project and it is proposed to make this the greatest event of a similar nature held this season.

Mayor Kline has been asked to throw the switch officially opening the exhibit and many large food manufacturers of the country have been invited to attend and exhibit their wares. Several noted speakers also have been invited.

Brentwood Installs Air-Mark Sign

Brentwood, not to be outdone by other districts in Western Pennsylvania, has installed a sign in 10-foot letters on the roof of the park shelter house. The sign is in aluminum letters, can be seen day and night and carries the caption "Brentwood" with an arrow pointing to Bettis Field airport.

South Hills Stars To Hold Party

Charity Chapter No. 368, Order of Eastern Star, will hold a card party and dance in Masonic Hall, West Liberty avenue, Dormont, Friday night. An attractive prize list has been arranged by the committee. Mrs. Helen Sheppard, Mission Hills, Mt. Lebanon, is worthy matron of the chapter.

Firemen Organize Bowling League

Castle Shannon volunteer firement have organized a bowling league with four teams to be known as the Dietrichs, Hardesty, Travelers and Laughlins. At the last meeting eight new members were received and the ten firemen designated as special policemen were sworn in.

Perry High School To Stage Play

"The Whole Town's Talking," written by the author of "Gentlemen Prefer Blondes," will be presented by the senior class of Perry High School, Thursday and Friday nights in the school auditorium. John C. S. Hull is directing the production.

Wilmerding Church Arranges Bazar

The Ladies' Aid Society of the Methodist Church, Wilmerding, will hold its annual bazar and supper in the hall of the church, Thursday afternoon. In the evening, there will be a short entertainment and lunch.

GAS STATION, TWO STORES ROBBED

Same Trio Suspected of Raiding McKeesport Home; Purses Snatched, Thefts

Loot valued at several thousand dollars was obtained by bandits, purse snatchers and burglars in the Pittsburgh district over the week-end.

Three armed bandits who late Saturday night entered the gasoline station of the Gulf Refining Company, at Jumonville street and the Boulevard of the Allies, and escaped with $25, were believed to be the same trio which held up Charles Bowns, in his store at 2501 Fifth avenue, and robbed him of $150, a few minutes later.

The descriptions of the bandits tallied with the three who early Saturday night held up Mrs. Dorothy Kirasith, her daughter, Dorothy, 15, a boarder and four other persons in Jerome avenue, McKeesport, and obtained $170, police said. They next visited the butcher shop of Milan Babic, Duquesne, and stole $400.

PURSES SNATCHED

Purse snatchers robbed Anna Feldman, of 400 South Aiken avenue, of $16; Mrs. Lottie Dick, of 4053 Liberty avenue, of $52; Mrs. Verna Bedick, of 5535 Beverley place, of $15, and Lillian Swick, of 3519 Wakefield street, of $20, while they were walking near their homes late Saturday night, police were informed.

Two Negroes early yesterday confronted Walter G. Roy, of 1116 Morningside avenue, near his home, and robbed him of $2.

From the automobile of Dr. H. E. Canter, of 522 South Winebiddle avenue, which was parked in Beechwood boulevard, thieves stole an instrument case valued at $175 and eight bill folds worth $135.

STORES ROBBED

Candy valued at $15 was stolen from the pharmacy of Abraham Averbach, of 2200 Forbes street, and $55 in cash from the Vanity Flower Shop, at 1627 Beaver avenue, by robbers who forced the front doors of the places.

Other robberies reported to police were at the homes of M. Leptz, of 5360 Forward avenue; Nick Stabile, of 711 Bellaire avenue, and William J. Hug, of 2444 Wedgemere street; the store of R. Uffelman, of 1312 Reedsdale street; the tailor shop of Roy Powell, of 608 Paulson avenue, and the Alhambra Theater, at 6113 Penn avenue. Loot totaling $1,000 was stolen in all.

Dormont W. C. T. U. To Meet Friday

Mrs. W. T. Larimer, county director of Temperance and Missions, will be the speaker at the monthly meeting of the Dormont-Mt. Lebanon branch of the W. C. T. U. Friday afternoon in the Mt. Lebanon United Presbyterian Church. Mrs. R. A. Hutchison will be in charge of the devotional period.

McNaugher Parents, Teachers to Meet

The Linwood-McNaugher Parent Teacher Association will meet at 2 p. m. tomorrow in the McNaugher School, 2610 Maple avenue, North Side. Pupils of the school will serve tea to the mothers attending, in the school library, under the direction of Miss Nina M. Browning, who will speak on "Books for Children."

Brotherhood Class Conducts Forum

The monthly business and social gathering of the Brotherhood of St. Luke's Evangelical Lutheran Church, West View, will be held tonight in the church rooms. The Rev. L. P. Spoehr, pastor, will conduct an open forum. The Brotherhood Orchestra, directed by Amos Bollen, Jr., will provide the music.

St. James Circle To Hold Bazar

The Ladies Aid Society of the St. James' Lutheran Church, Emsworth, will hold their annual bazar in the church social rooms, next Thursday. Mrs. C. M. Mann, wife of the pastor, is general chairman.

The Camera Question Box

The Sun-Telegraph's "Camera Question Box" each day will ask a question of public interest to Pittsburghers and will photograph those interviewed.

Today's Question: Is it proper for girls and women to smoke in public?

LOUIS KLEBER, 433 Overbrook road, executive: "I don't like to see women smoke in public. It shouldn't be done. If they want to inhale Old Lady Nicotine let them go to some private place and do it. The average man has illusions concerning the feminine sex and to see them puffing on a cigaret makes him think they are vulgar. However, I don't object to women smoking if they want to."

Louis Kleber

HELEN FAMELI, 7716 Bennett street: "It's up to the girl herself, whether she wants to smoke in public or not. I can't see anything wrong in it. If a girl or woman feels that she is doing right in her own heart by smoking, then that's her privilege. She should know her own conscience. To smoke is not a crime. To many it's a pleasure."

Helen Fameli.

MARY BEDNARS, 42 Wilson street, Etna: "Sure it is O. K., if a girl wants to smoke in public. That's her privilege. The men do it so I see no reason why girls and women shouldn't. The United States is liberal now, or supposed to be, so what's the use of arguing about the matter. Women smoke in restaurants, cabarets, and tea rooms in Pittsburgh."

Mary Bednars

BONNIE LEE SAXTON, Fifth avenue, beauty culturist: "Why shouldn't a girl be permitted to smoke in public or any place else if she wants to? Women are supposed to have equal rights with men in this day and age. To say that they shouldn't do as they please, along with men, is proof that women shouldn't have equal rights. There is no harm in smoking. The average girl gets a lot of enjoyment out of it, same as a man."

Bonnie L. Saxton

BETTY RICE, 608 South Fifth street, Duquesne, beauty specialist: "Sure it's proper for women to smoke anytime, anywhere or in any environment. Women like to smoke, so why should some tight-laced moralist try to tell them not to. Smoking by women is on the increase, both here and in other parts of the United States. Woman's cry is 'try and stop us.'"

Betty Rice

MARY HEROWICK, 213 South Wilson avenue, North Side: "Women should not be censured for smoking in public. It is their right and privilege. Why is woman any different from man in this respect. I think a girl holding a cigaret and surrounded by the proper background of a big restaurant or dance palace makes a picture that a lot of artists would like to paint. You see a lot of such pictures on magazine covers."

Mary Herowick

Girl Says 'Shoe Bandit's' Grip Felt Like Snake

"I thought a snake had wrapped itself around my leg," Louise Clark, 18, of 16 Wysox street, Carrick, said yesterday in telling of her experience with Pittsburgh's "shoe bandit."

"I was walking in Brownsville road, and when I passed a dark alleyway, I felt this thing on my limb. I looked down and saw a man's hand. He jerked my right shoe from my foot so forcibly that he almost threw me to the street."

Two weeks ago Peggy O'Neil, 15, of 55 Straus street, lost her shoe to a young man who jumped from a machine while she was walking in Darragh street, Oakland.

Dill Rogers Says...

HOLLYWOOD, Cal., Nov. 18.

I see where a Transcontinental Airline has made a big cut in fares. That's what aviation should have done in the first place. They knew they had to lose money for a year or so, so lose it carrying a full load.

It's the financial fear that keeps more people on the ground than the physical fear. Another suggestion, if I may: Choke the add writer, or Chamber of Commerce that uses the expression "air-minded." People think it's some kind of mental condition that you have to work yourself up into before leaving the ground.

If you ride in a 1918 Buick, you are not necessarily "Buick-minded," or if in a Lincoln you are not "Lincoln-minded." You travel in what you can afford. Even a pilot's mind has no more air in it than a subway guard's has.

Yours, WILL.

MYSTERY VEILS STABBING OF WOMAN IN NORTH SIDE HOUSE

TRIO ARRESTED TELL VARYING STORIES

Hostess Hints at Robbers, But Quiz Finds Two Men In Case Vague on Actions

Mrs. Ellen Stein, 26, of Akron, O., was in a serious condition in Allegheny General Hospital today as the result of being stabbed seven times early yesterday. Two men and a woman were being held by police in connection with the stabbing.

Roy Honeyutt, 26, and his wife, Vera, 30, of James street, where Mrs. Stein was reported to have been visiting, and Harvey Pence, 40, of Akron, were held by detectives after they told conflicting stories. A charge of being suspicious persons was placed against them.

Mrs. Honeyutt told police she found Mrs. Stein in her bedroom after it was discovered robbers had peen in the house. The others, however, said Mrs. Stein had been with them Saturday night, and that they did not remember when they returned home, or whether Mrs. Stein was with them.

MAN STABBED IN QUARREL

INDIANA, Pa., Nov. 18.—(AP.)—Stabbed six times in the lungs and abdomen, Morgan James, 45, of Dixonville, was reported in a critical condition in the Indiana Hospital, and John Pierce, 42, Burnside, was held in the county jail charged with assault, as the result of a fight in James' home early yesterday.

Arch Smith, Dixonville Hugh Gillon, Clymer, and John Wetzel, Burnside, are being held as material witnesses.

Pierce's son was arrested recently on a robbery charge made by a relative of James, and Pierce went to visit James in an effort to have the charges withdrawn, police reported. They agreed and James asked Pierce to remain as his [illegible]vernight. The men began [illegible]g and the quarrel followed, [illegible] said.

School to Offer Rip Van Winkle

"Rip Van Winkle," by Washington Irving, will be presented by Tony Sarg's Marionettes at Scott High School and Hartman Junior High School, North Braddock, today and tomorrow. The play as staged by the puppets consists of eight scenes.

Wilkinsburg C. D. A. To Hold Card Party

Wilkinsburg Council, No. 65, C. D. of A., will hold a card party at Duquesne Hall, 747 Penn avenue, tonight. Euchre and "500" will be played, a 10-pound turkey, chickens and other prizes given. Free refreshments will be served.

Girls' Society to Present Operetta

The Girls' Society of St. Wenceslaus Church will present "Lady Frances," an operetta, in the Bohemian Catholic Hall, 818 North Canal street, tonight and tomorrow night. Chorus dances will be a feature.

St. Xavier Choir To Give Minstrel

The senior choir of the Church of St. Francis Xavier, California avenue and Antrim street, will give a minstrel show and musical entertainment tonight and tomorrow night, in the parish auditorium.

Missionary Circle To Hold Supper

The Women's Missionary Society of the Trinity Methodist Protestant Church, Bidwell and Abdell streets, will hold a sauerkraut supper tomorrow night in the church social rooms.

Sore Throat

Whether it is smokers' irritation due to smoking or a distressing inflammation, the prompt use of Tonsiline will usually bring quick relief. Try it. It is the one sore throat remedy recommended and sold exclusively for sore throat and nothing else, and is safe for young and old. Used successfully for over thirty-five years. At druggists 35c, 60c. Hospital size $1.00.

TONSILINE

"The National Sore Throat Remedy"

(Advertisement)

New Way to Hold Lower

FALSE TEETH

Firmly in Place

Do false teeth annoy and bother by dropping and slipping when you eat, talk or laugh? Just sprinkle a little Fasteeth on your plates. This new, tasteless powder holds teeth firm and comfortable. No gummy, gooey, pasty taste. Makes breath pleasant. Get Fasteeth today at Mayflower Stores, Dow Drug Co., or any other drug store.

STABBED SEVEN TIMES

EXCLUSIVE PHOTO by Pittsburgh Sun-Telegraph

MRS. ELLEN STEIN IN HOSPITAL BED

Mrs. Stein, 26, Akron, O., in serious condition in Allegheny General Hospital today. She is suffering from seven stab wounds.

SHOTGUN KILLS CHILD AT PLAY

County detectives were today investigating the fatal shooting of Eleanor Frankl, 5, of Peterman's Crossing, Frankstown and Saltsburg roads, while playing in her home yesterday.

According to a coroner's report, the child was struck by a charge from a shotgun. The gun was standing in a corner of the bedroom in which she was playing, and it was thought she knocked it over, the fall causing it to be discharged.

Dr. L. C. Creighton, of Unity, pronounced her dead when he reached the house. The girl's mother had gone to the basement, it was said, leaving the child alone in the bedroom.

Pittsburgh Woman, Children Located

Milwaukee (Wis.) police today telegraphed city detectives that they had arrested a Pittsburgh woman who took her two children and deserted her husband in Pittsburgh four years ago.

The prisoner was Mrs. Helen Luboceski, whose address was given as Twenty-seventh street. Arrested with her was Stanly Dobinski, formerly of Pittsburgh, according to the Milwaukee police.

Man Cut In Fight Assailant Escapes

John Johnson, 23, a Negro, of 1223 Clark street, was in the Mercy Hospital today with a stab wound in his lung inflicted by another Negro during a quarrel at Logan and Hazel streets, last night, police reported. His assailant escaped.

Providence Sisters To Hold Bazar

Sisters of Divine Providence will hold a four-day bazar at 158 Larimer avenue, beginning Tuesday. Afternoon and evening attractions will be on the program. Among features are to be novelty stands and fancy work booths.

ROAD OPENING DELAYED

The various communities and civic organizations arranging a fete for the formal opening of Saw Mill Run boulevard were given more time to arrange for the event when the contractor announced that the thoroughfare would not be open to the public for at least another month.

It is desired that all details be completed and settlements made before the contractor officially turns the work over to the county.

California Law Junks Airplanes

SACRAMENTO, Cal.—(AP.)—With an aircraft law governing California's air travel, some 400 planes will be junked. The new state regulations, passed for the purpose of decreasing airplane hazards, eliminate unlicensed planes and pilots as well as providing for standardized precautionary methods.

Turkey's Sabbath Will Be Changed To Sunday

CONSTANTINOPLE, Nov. 18.—(AP.)—Leaders of the new Turkey have determined to start observance of the Sabbath on the Christian Sunday instead of on Friday, thus severing another of the ties which bind that nation to the Moslem world.

The law substituting Sunday for Friday, will come before the Parliament at Angora within the next few days. Meanwhile, the official press has been paving the way with the argument that Turkey cannot afford to lose two business days weekly at a time when the nation is bending every effort to follow up political victories with economic triumphs.

In order to placate citizens who are religiously inclined, but lack economic interests, the law probably will change the Turkish name for Sunday, "Pazar," to "Djuma," meaning Friday.

TRIO ATTACKING POLICEMAN FINED

Quarreling in Auto, They Assail Captain Nuncie Marino in Frankstown Ave.

Three men were fined by Magistrate W. J. Soost in East End Police Court in connection with an attack upon Capt. Nuncie Marino, early yesterday.

J. M. Kadaliak, 43, of Youngstown, O., and Victor Grouse, 33, of 5265 Second avenue, were each ordered to pay a fine of $25 or serve 30 days in the workhouse. Jack McQuaid, 24, of 258 Paulson avenue, was fined $10.

The trio, charged with disorderly conduct, were quarreling while sitting in an automobile in Frankstown avenue, and were alleged to have attacked Capt. Marino when he approached them.

STUDENTS HELD IN FRAT RAID

URBANA, Ill., Nov. 18.—(AP.)—Three students of the University of Illinois law school were arrested charged with violation of the prohibition laws, following the seizure of 15 gallons of liquor at a fraternity house by a squad of deputy sheriffs.

The men arrested gave their names as William Sherman, of Crown Point, Ind.; Ernest Longbons, Marion, Ill., and A. J. Withers, of Hibbing, Minn.

The deputies raided the fraternity house after questioning B. W. Hoare, of Golconda, Ill., a sophomore, who was taken in custody when found carrying a bottle of liquor. Hoare told officials he purchased the liquor at the fraternity house.

A search of the premises revealed liquor hidden in "virtually every room of the house," officials said.

Twenty members of the fraternity who reside at the house held a meeting immediately following the raid. At its finish they handed Sheriff Elmer Shoaff the written names of the three men they said were the owners of the liquor.

Homestead Slayer Gets Pardon Hearing

HARRISBURG, Nov. 18.—(AP.)—The State Board of Pardons will consider the application Wednesday of Will Mathews, Homestead Negro doorman, sentenced in 1926 to life imprisonment for complicity in a Homestead cafe murder. The only other Allegheny County case will be that of Peter Martini, sentenced on charge of arson.

Lawrence to Talk At Club Meeting

David Lawrence, editor of United States Daily and national political writer, will be the Pittsburgh Ad Club speaker tomorrow noon at the William Penn Hotel. Members of the Kiwanis and Rotary Clubs, and the Pittsburgh Chamber of Commerce have been invited to attend.

PREPARING FOR SKETCH CLUB'S PLAYS

James Dasamone Leo Horning Norman L. Klages Charles Rhein, Jr. French V. Anderson

Eleanor Morgan Marianna Dempsey Mary Willson

Members of the cast examine the poster which announces three one-act plays to be given in the Sketch Club next Saturday. The authors: R. C. Braun, Robert E. Wood.

Officers Elected By Business Men

The Mt. Oliver-Knoxville business men's association at its annual meeting elected the following officers for 1930: President, Edward Henning; vice presidents, Albert Greb, Louis A. Sahner, Denny J. O'Brien and J. Henry Gensler; secretary, H. C. Ommert; treasurer, Carl W. Goettler. A banquet at the January meeting will be given the retiring officers and usher in the newly elected ones. The date for the community outing was set for July 15.

Tower Decides Race In Highest Building

NEW YORK, Nov. 18.—(AP.)—Competing architects, once partners, have engaged in a contest for the tallest building. William Van Alen won by adding a 185-foot pinnacle to the top of the 68-story Chrysler Building, still under construction, making its total height 1,030 feet. H. Craig Severance first seemed to be the victor when he made the 70-story bank of the Manhattan Company Building reach 925 feet by adding a 50-foot flagpole.

Army Flier to View Plane Built Here

The all-metal monoplane designed and built by H. V. Thaden, of the Pittsburgh Metal Airplane Company, was to be inspected at the Pittsburgh-Butler Airport today by Lieut. Harry Sutteon, winner of the Mackay trophy last year for meritorious service in the Army. The plane is the first in a series of experiments completed by the company, a subsidiary of the Pittsburgh Aviation Industries Corporation, owners of the Pittsburgh-Butler Airport.

RAIDERS SEIZE AUTO LOADED WITH RUM

Driver Arrested as Agents Find Rum; North Side Club Visited, Man Jailed

A liquor-laden automobile was seized by prohibition agents and the alleged driver, Joseph Petrargo, 43, of Elrama road, Elizabeth, was arrested in Baldwin township last night.

The agents said they found 55 gallons of moonshine in the car.

In a club at 507 Sturgeon street, North Side, the raiders reported seizing several bottle of gin and three barrels of beer. John Francher, 27, was lodged in the Central Police Station, according to the agents. A bartender in the place escaped.

Carrick Club Plans Community Night

The Mothers' Club of Carrick has completed arrangements for community family night to be held in the Carrick High School Tuesday, November 26. Mrs. John M. Phillips co-operating with the home department of the club has arranged the program. Dr. Wallace C. Petty, pastor of the First Baptist Church, will be the principal speaker and a one act play will be presented by a cast selected from the club membership. A number of musical numbers also are listed.

Foundrymen to Hear Engineer at Meet

F. J. Hepp, manufacturing engineer of the Westinghouse Electric and Manufacturing Company, will speak at the monthly meeting of the Pittsburgh Foundrymen's Association in the Fort Pitt Hotel tonight.

COLDS

Quickest Relief (No Quinine)

The first dose of Laxa-Pirin gives blessed relief. Contains aspirin just as doctors use it—combined with phenacetin, laxatives, etc. Better for old and young. Pleasant. Safe. 25c.

Laxa-Pirin

"Better than plain aspirin"

May I have my lunch?

57

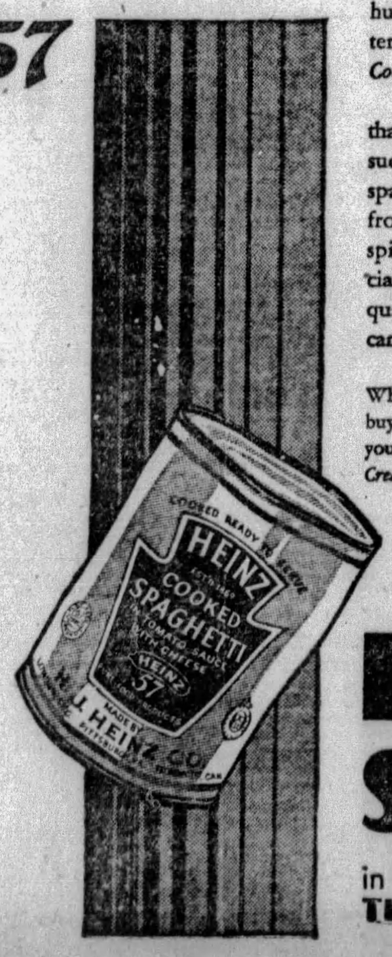

Children don't wait for a second call when there's Heinz *Cooked* Spaghetti for lunch. Rather they'll be begging you to hurry lunch along. And it's only a matter of minutes to heat and serve Heinz *Cooked* Spaghetti . . .

It's only in Heinz *Cooked* Spaghetti that you can possibly find such flavor, such goodness. The Heinz-made dry spaghetti—the Heinz Tomato Sauce, made from sun-ripened tomatoes and savory spices—crowned with the tang of a special cheese . . . it has the unmistakable quality and goodness that only Heinz can impart to food.

When you buy Heinz *Cooked* Spaghetti you buy the same unmatched quality that gives you much more for your money in Heinz *Cream* of Tomato Soup, Heinz Rice Flakes, Heinz Indian Relish, Heinz Apple Butter —or any of the Heinz 57 Varieties.

HEINZ cooked Spaghetti

in tomato sauce with cheese

THAT JOYOUS FLAVOR

When You Think of Gifts .... Think of Jewelry

Someone's birthday or perhaps an anniversary you wish to commemorate will be here soon. Then again it will not be long until Christmas and you will be confronted with the problem of selecting suitable gifts.

Why not give jewelry? Nothing could be more appropriate. It is always pleasing, attractive and an enduring remembrance of the one who presented it.

The jewelers of Pittsburgh are ready to serve you — to show you hundreds of beautiful gifts, for everyone of every age.

Read about their suggestions and values in the jewelry advertisements now appearing in the Sun-Telegraph.

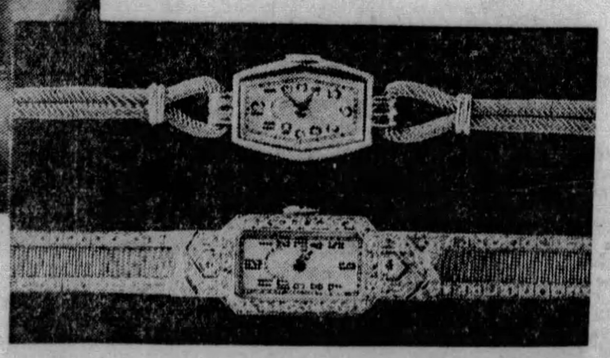

Read the Advertisements in the

PITTSBURGH SUN-TELEGRAPH

42 ARRESTED IN GAMBLING RAID AT M'KEES ROCKS

GAME DEVICES DESTROYED BY OFFICERS

8 Women Among Prisoners Caught as Squads Invade Place Near Police Station

State police and constables from the office of Justice of the Peace Margaret Morgan of Sewickley early yesterday raided an alleged gambling house at 122 Chartiers avenue, McKees Rocks, and arrested 42 persons including eight women, all Negroes.

James Benson and Blanche Stark, arrested as proprietors, were released on $500 forfeits. The visitors posted $10 each.

The place, a block from the borough police station, was running full blast when the raiders battered down the doors, they said. More than a dozen made their escape as the officers were breaking in. Several hundred persons gathered and watched the raiders destroy the gambling paraphernalia, which was found in the basement, Justice Morgan said.

Gunmen in Stolen Auto Kill Victim

PHILADELPHIA, Nov. 18.—(AP.)—Gunmen in an automobile alleged to have been stolen in New York shot Michael Mitten, 2, to death at Eighteenth street and Dicks avenue yesterday and left his body lying in the street. They were pursued by a passing motorist, but distanced him.

National Highway Resurface Finished

BROWNSVILLE, Pa., Nov. 18.—A detour on the National Highway, west of here, between West Brownsville and Malden, will be removed next Thursday, contractors announced today. A 20-foot pavement has virtually been completed.

Jewelry, Neckpiece Stolen From Home

Fred Hiege, of 4348 Murray avenue, reported to police early today that during his absence from home last night thieves ransacked the place and stole a set of diamond earrings valued at $300, a ring worth $125, a fur neckpiece worth $100, revolver and watch.

Judge J. B. Crumrine To Head Scout Drive

WASHINGTON, Pa., Nov. 18.—Judge J. Boyd Crumrine has accepted the honorary chairmanship of the committee which will conduct a campaign to raise $8,000 for the Washington County council, Boy Scouts of America. The drive is to begin Friday of this week.

Corn Borer Menace Serious in Venango

FRANKLIN, Pa., Nov. 18.—The corn borer menace in Venango County was more widespread this season than last, according to report of inspectors just received. Infection centers in Erie, Mercer and Crawford counties were much relieved.

Pitt Instructor To Make Address

WASHINGTON, Pa., Nov. 18.—Dr. Frank A. McKibben, of the University of Pittsburgh, will address a convention of the Sunday schools of the Washington district of the county association here next Thursday evening.

Mexico Cuts Rate On Airmail Postage

MEXICO CITY, Nov. 18.—In an effort to increase the volume of airmail, the postoffice department has lowered airmail postage from 35 to 20 centavos per 20 grams. Letters airmailed to the United States will take the lower postage.

Heroic Artillery Regiment Disbanded

MEXICO CITY, Nov. 18.—The Third Field Artillery Regiment which distinguished itself during the recent rebellion, has been disbanded and men, guns and animals distributed among other artillery units.

Joy in Hospital Children's Division on Eve of Drive

JIMMY BLEWS AMONG HIS TOYS

Jimmy, 10 months, wasn't quite so self-unconscious before the camera on a visit to the nursery at Braddock General Hospital.

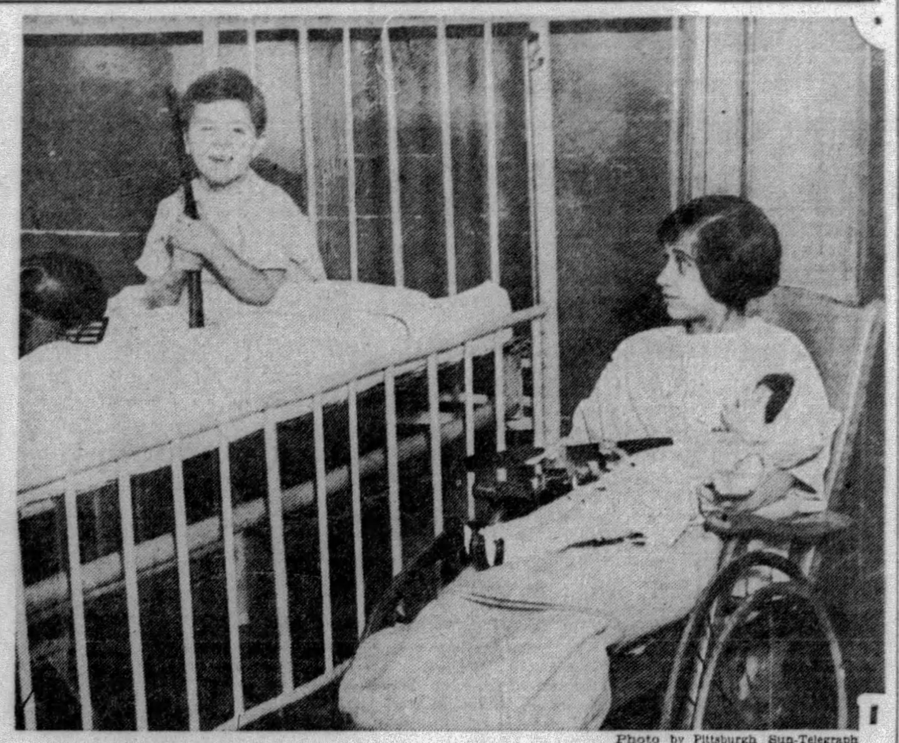

JIMMY CHANEY

Jimmy, 4, 805 Sixth street, Braddock, is happy with a "gun" and Mary, 12, Turtle Creek, has the first doll she's ever had. The hospital's preparing a $215,000 campaign.

Photo by Pittsburgh Sun-Telegraph

MARY BOLIC

HOSPITAL TRIO SPREADS CHEER

The youngest set of entertainers in the district to attract attention is the "Happiness Trio" of the children's ward of the Braddock General Hospital, where they lend an unusual sick room atmosphere.

Jimmy Chaney, 4, of 805 Sixth street, North Braddock, is the leader, and though his gun, football and toy truck are much in demand, it's his smile that does the trick.

Mary Bolic, 12, of Turtle Creek, the second joymaker, brings gladness with her doll—the first one she has had in her life. Hospital nurses gave it to her a day or so ago when she became a "big girl of 12."

The trio is completed by Jimmy Blews, 10 months, who has a wholesome curiosity, and a way of rattling celluloid spheres and knick-knacks against the bars of his crib. Baby Blews hasn't a smile, but he does possess laughing eyes.

The trio has become famous in the hospital lately in spite of the hustle and bustle that marks preparations for a campaign for $215,000, needed to pay off the mortgage and to make possible improvements.

Three Miners Die In Coke Region

BROWNSVILLE, Pa., Nov. 18.—Mine accidents in this district claimed the lives of four miners and the injury of eight others.

Louis Olesky, of Hiller, near Brownsville, father of seven children, was crushed to death under a mine motor in the Frick workings in Bridgeport, near here, last night.

John Buran, of Luzerne, and Enido Mariotti, of Republic, employed in the Frick mine at Maxwell, were killed when caught under a heavy fall of slate yesterday and Frank Popovich, of Allison, succumbed to a broken back, sustained 13 months ago. All leave large families.

Regent Square Club To Meet Tomorrow

The Women's Club of Regent Square will hold its regular monthly meeting tomorrow afternoon, with Mrs. A. E. Davis as hostess, assisted by Mrs. H. R. Walton, and Mrs. C. Sinclair. Mrs. D. E. Miller, vice-president of the Western Pennsylvania Safety Council, will speak on the subject of "The Off-Color Magazine."

Allegheny Post Holds Installation

Allegheny Post, No. 41, American Legion, will hold its annual installation banquet tonight in the Elks' Temple, Cedar avenue. James Rothermel, newly-elected commander, and his staff will be inducted into office by John J. Dellar, state vice commander. Charles G. Lane, Jr., will be toastmaster.

(Advertisement)

An Expert Specialist

in the treatment of

STOMACH and LIVER condition causing bloating, collection of gases and an uncomfortable feeling after eating, attended with dizziness, palpitation and nausea. KIDNEY and BLADDER condition accompanied by pain in the back, puffiness of eyes, swelling of feet and legs, frequent, painful and scalding irritations. BLOOD and SKIN conditions with enlarged glands, ulceration of the mouth, throat and tongue and body rash. RHEUMATISM in all its forms, including enlarged and stiffened joints. NERVE WEAKNESS, HIGH BLOOD PRESSURE, NEURITIS, ANEMIA. RECTAL TROUBLE, RUPTURE, GALL STONES or any enlargement, swelling or tumor-like growths are treated without the aid of the knife. Blood and all other tests made. CONSULT THE OLD DOCTOR FREE. DR. R. H. M. MACKENZIE, the entire second and third floors of 638 and 640 PENN AVE., PITTSBURGH, PA., whose best reference is the fact that he has been located on PENN AVE. for the past 31 years. Hours 9 to 8:30 daily. SUNDAYS and HOLIDAYS, 9 to 2.

Detective Kills His Wife, Shoots Self

TOLEDO, O., Nov. 18.—(AP.)—John P. Henahan, 40, veteran city detective, and his wife, Helen, 38, are dead, the result of what police say was a murder and suicide. The body of Henahan with two bullets through the heart was found lying on a downstairs davenport, his pistol nearby. The body of Mrs. Henahan was found upstairs with a bullet wound in the heart. The double killing is believed to have been the culmination of a series of domestic quarrels.

Cloudburst Floods Virginia Community

PULASKI, Va., Nov. 18.—(AP.)—Flood waters, pouring down the mountainsides from Clark's Summit, 10 miles west of here, where a cloudburst occurred late in the day, last night sent Big Creek on a rampage, flooding the downtown section of the town, causing unestimated damage, and driving families from their homes.

The greatest damage was suffered by planing mills, lumber yards, a furniture plant and other industries along the creek banks.

Somerset Bus Line Buys Competitor

CONNELLSVILLE, Pa., Nov. 18.—The Somerset Bus Company, operating lines in Somerset and northern Fayette counties, has purchased the property and capital stock of the Connellsville Bus Company for $163,000 and controls all bus lines in this region. The Connellsville company operated buses between Owensdale, Normalville, Indian Head and Mill Run.

CONVICTED REDS ARRAIGNED IN MOCK TRIAL

Trio to Start 5-Year Terms Thursday Feted at Dinner By Communist Leaders

Justice, Communism and capitalism were equally lampooned at the mock trial of three Woodlawn Communists who will begin serving five-year sentences in the workhouse next Thursday.

The trio, guests at a dinner Saturday night in Weinstein's restaurant, Center avenue, joined in the festivities after they addressed the hundred or more men, women and children present on the value of organization.

Jones & Laughlin Steel Corporation, by which the trio was formerly employed, and whose employes they tried to organize, they said, was denounced. The prisoners, sentenced on sedition charges by a Beaver County court, are M. Reseter, P. Muselin and T. Zima.

The mock trial was conducted by Pat Devine, Communist organizer, as prosecuting attorney; Patrick Toohey, mine union organizer, as defense attorney, and Max Salzman, as judge. Representing the "department of injustice" was Sender Garlin, editor of the "Coal Digger."

John A. Middleton, L. V. Executive, Dies

RYE, N. Y., Nov. 18.—(AP.)—John A. Middleton, a vice president of the Lehigh Valley Railroad, died yesterday at the home of his daughter, Mrs. R. H. Reutter. He was 71 years old.

He served as secretary of the Erie railroad from 1896 to 1900 and then for three years as vice president and secretary. In 1903 he became vice president of the Lehigh Valley.

SUN-TELEGRAPH MODEL HOME WINS PRAISE

Scores Defy Rain to Visit North Hills Estates and Inspect New Residence

The North Hills Estates model home, sponsored by the Pittsburgh Sun-Telegraph, yesterday attracted a large number of visitors in spite of dark clouds and heavy rain. The house faces the Perry highway between West View and Perrysville.

The model house is a brick residence of English design with seven rooms and a two-car garage attached. The house has been completely furnished by the Boggs & Buhl Company. It will be open for inspection for a period of five weeks.

The unusual and modern features in the home drew many favorable comments from guests. The large living room with beamed ceiling and fireplace, the attractive hall and stairway, the completely equipped kitchen, the bathrooms in colors, all were admired.

The location of the model home, near the entrance to the North Hills Estates plan, commands a wide view. Lots in the district have been selling rapidly. Additional sales were announced by owners yesterday.

Robber Baron Slain By Treacherous Aid

MOSCOW, Nov. 18.—Chu-Ay, one of the few remaining robber barons, overlord of 100,000 mountaineers, has just been treacherously killed by one of his henchmen.

Chu-Ay held sway in the Caucasus fastnesses and lived luxuriously on the tribute of $250,000 annually exacted from his "subjects." He openly defied the Soviet, but the Georgian police bribed a follower to lure him into ambush, where he was shot.

(Advertisement)

BEWARE THE COUGH FROM COLDS THAT HANG ON

Coughs from colds may lead to serious trouble. You can stop them now with Creomulsion, an emulsified creosote that is pleasant to take. Creomulsion is a medical discovery with two-fold action; it soothes and heals the inflamed membranes and inhibits germ growth.

Of all known drugs creosote is recognized by high medical authorities as one of the greatest healing agencies for coughs from colds and bronchial irritations. Creomulsion contains, in addition to creosote, other healing elements which soothe and heal the inflamed membranes and stop the irritation, while the creosote goes on to the stomach, is absorbed into the blood, attacks the seat of the trouble and checks the growth of the germs.

Creomulsion is guaranteed satisfactory in the treatment of coughs from colds, bronchitis and minor forms of bronchial irritations, and is excellent for building up the system after colds or flu. Money refunded if not relieved after taking according to directions. Ask your druggist.

CREOMULSION

FOR THE COUGH FROM COLDS THAT HANG ON

95 PIANOS LOANED FREE

Ninety-five Pianos (Grands, Players and Uprights, both new and used instruments), will be placed in homes of Pittsburgh and vicinity and they may be used until we need them—which will be an indefinite time. We have discontinued eight of our large branch stores, and are placing these instruments in our "Frederick's Annex," located at 915 Liberty Avenue. Instead of storing and holding these pianos for the regular price, we are going to slaughter the prices and take our loss now. If you have ever thought of buying a piano, now is the time. We do not wish to place our instruments in storage and all Pianos not sold outright will be placed in the homes of families who are interested in owning a piano in the immediate future, and for the valuable advertising we will receive by having good families use them. We reserve the right to select the homes in which these pianos are to be placed.

Positively No Charge For Anything

No cartage, no rent or any expense whatever. You must call at the store to make your selection. There are no strings to this offer, which comes but once in a lifetime.

FREDERICK'S PIANO SALON ANNEX

913-915 LIBERTY AVENUE

(Where 7th Ave. joins Liberty) Open Evenings

Copyright, 1929, L. C. Gorsuch

OLD GOLD changed the nation's smoking HABITS

THE SMOKE SCREEN THAT KEEPS OUT THROAT-SCRATCH

... BECAUSE YOU *NEEDED* A COUGHLESS CIGARETTE

Play the cold season safe. This is the season when you'll especially appreciate OLD GOLD'S freedom from throat-scratch. They are gentle to your throat ... They give you smoothness, cleanliness and wonderful flavor. OLD GOLD'S pure, specially blended tobaccos soothes and pleases. Let it tell you OLD GOLD'S story! ... pleasure without penalty, wonderful flavor plus throat-ease. Change to OLD GOLD today. For this is OLD GOLD weather.

©P. Lorillard Co., Est. 1760

Better tobaccos make them smoother and better . . . with "not a cough in a carload"

On your Radio, OLD GOLD—PAUL WHITEMAN HOUR. Paul Whiteman, King of Jazz, with his complete orchestra, every Tuesday, 9 to 10 P. M., Eastern Standard Time, over Columbia Broadcasting System

Huge Purchase

ONE Japanese flour mill company purchases annually about 15,000,000 bushels of wheat on the Pacific coast, the bulk of it from British Columbia.

Magazine and Fiction Page

Missouri Has 19 Fields

THERE are nineteen airports in Missouri, or one to every 3,620 square miles in the state. This is exclusive of several emergency ports.

Miss Pat by Eleanore Meherin

(Continued from Saturday)

Mrs. Dawn Is Worried When She Hears Gossip About Pat

WHAT HAS GONE BEFORE

Mary Patricia Dawn, pert, young, demi-brunette, sees her little brother, Dickie, fail to rise after a dive in the lake. Pat brings up the apparently lifeless body. All hope seems gone when suddenly an airplane sweeps down out of the sky. Pat's father arrives with Guy Elliott, a tall, handsome youth as pilot. Quick action follows and Dickie recovers. Later Elliott kisses and takes Pat for an air ride. Happy days follow, with Pat and Guy in love. Then comes Barbara Bryce with the seductive lure of shadowy eyes. She is the widow of young William Bryce, whose father owns the airplane factory where Guy works. While trying out her new plane, Barbara has an accident but is saved. In the excitement, Guy forgets an appointment with Pat. Later, while airplaning with Guy, Pat has a glimpse of Barbara in another plane. Pat marvels at Barbara's beauty and wonders if Guy is moved by it. Later, Guy receives a visit from Barbara and her young son, upon whom old Bryce squanders a fortune. Tom Burns, a workman, rages about the unfairness of wealth. His invalid son is dying for want of necessities. When Bryce refuses a loan, Burns leaves swearing revenge. The next night, in the factory, Guy hears a stealthy footstep. It is Burns, who has robbed the safe. He is captured by the watchman and arrested. Bryce refuses to intercede for Burns and he is put in prison.

NOW GO ON WITH THE STORY.

CHAPTER XI.

"I DON'T see why you're making that slip, mother. I'm not going to wear it."

"You will wear it. The dress calls for it."

"The dress won't be answered."

Laura tried to conceal a smile. Her daughter's flipness amused while it shocked her.

Miss Pat was now sitting on the Spanish chest. She was vaguely clad in scanties and "bra" which left most of her flat, hard young form candidly exposed. She wore in addition no stockings and a pair of sandals. It was a warm September day and she was waiting for her mother to try on a new outfit.

Pat now leaned forward pretending to be gracefully smoking a cigaret. When I get down to college, she decided, I shall.

"Pat," said the mother quietly and watching her daughter with feverish, but concealed anxiety, "I was talking to Maud this morning."

"You would be." Mother, she'll make an old woman of you if you don't jam your foot down on those telephone sessions. She wears you to a rag."

"She did this morning," said Laura firmly and with a dignified look. "Pat, don't sit in that—that indecorous pose."

"I look entrancingly loose don't I?" said the girl with a teasing wink. "A great art today to be rigid but to look risque."

"Maud told me," Laura continued with intensified firmness, "about the Fairchild affair."

"Oh, yes?" drawled Pat in a particularly bored manner.

"Nothing exciting to that."

"She said that all the boys had flasks and that everyone with practically no exception took too much. And several of the girls went out cold!"

"Why speak of it? Such episodes ceased to be news my first year out."

"Pat, I want you to listen. She said that Mrs. Evans saw you taking cocktails."

Pat turned on her mother a quick, measured glance; "Did you believe it?"

Laura quailed: "No," she answered lamely, "I didn't wish to believe it. But you should be careful not to give anyone the chance to talk about you."

"If you know any way to stop wagging tongues, mother, you should put the device on the market. There's a million waiting for the person who can effectively prevent people from talking. If I were an angel from heaven I'd get talked about today. But wouldn't it be lovely if we could just wave a sachet in the noses of the Maude Radcliffes and shut them up forever!

"Well, there's one thing I shan't worry about," said Pat, with an air of great nonchalance and slithering to the window, "and that's the things people say. Why," with a sophisticated shrug, "all the chatter in the world doesn't make me different than I am."

She pushed the window aside and stepped on to the balcony. The acacia trees swung their long, plumey branches, and the first of the autumn roses climbed up and bloomed along the iron railing.

The garden was redolent of sweetness and peace.

"Pat! For goodness sake, don't stand out there unclad like that!"

"Who can see me? It feels gorgeous to have this breeze blowing over my skin."

"I've not finished the things I wish to say."

The girl sighed.

"Mother, if you're going to get upset by Maude Radcliffe's poisonous tongue, you're doomed. Don't you really see through her? She just rolls her tongue around any dirt she can gather. She loves it.

"Why, it was she that went and spilled the beans about the baby at the Durfees. Ellen would have gotten away with it if it hadn't been for Maude Radcliffe. We knew it, of course. But we weren't talking. And now poor Ellen doesn't want to come back. She's just staying on and on there in the East and it's a mean shame—"

Mrs. Dawn's eyes and mouth were both fixed in a horrified stare. "Pat! What are you saying? You don't mean that the baby is Ellen's?"

"Didn't you know it? You didn't really swallow that line about the Boston cousin who died, did you? And left the little infant to the care of Mrs. Durfee, her only relative—well—well—you dear innocent!"

Laura Dawn stitched on and on. Her heart was very heavy. Did this young, arrogant girl, so infinitely dear to the mother's heart—why, Laura felt proud every time she looked at the slim grace of her—did she feel as lightly as she talked? Had she no deep and splendid dreams?

And then this thing of the cocktails. It was Mrs. Evans who said that she, Mrs. Dawn, should be told about it. She thought her Pat was so demure and good. Mrs. Evans was Kate's mother. And Kate was Pat's great chum. So there might be something in it.

She took a deep, harsh breath and pressed the palm of her hand along the beautifully made seam.

The girl, leaning with luxurious indolence against the window-opening, watched narrowly. But when Laura half sobbed like that, she couldn't stand it.

"Mother—what in the world is biting you? Why don't you say it and be done with it? It's terribly dishonest to store up and store up the way you do. You think you're superior and lofty when you hide your grievances. You're not! You're just buying a poison inside of your mind. Down there in the dark it grows and grows. Why don't you OUT with it?"

"It's about the cocktails," said Laura, in a stiff quiet.

"Oh—so you think I did take them! Well, as a matter of fact when the cocktails are passed, I always do take them. And I pretend to take sips. That's all. I'm simply not going to be branded as the grand little prude of the twentieth century."

"If holding to your ideals will brand you.....

"Oh, mother—there you go! Do I need to FLAUNT my virtue in this day when chastity is decidedly de trop!" She grinned and added with delicious satisfaction: "That was neat!"

"Why, mother, dear, in another 10 or 20 years people will even cease to charge the loss of virtue on the debit side of the female ledger."

"Pat, why do you say such shocking things— You know you don't believe them."

Pat shrugged: "What I want to know is why lovely ladies like you won't face the facts. You can duck your head like an ostrich, but the merry march goes on.

"Why, when a man like Will Durant will come right out at a very proper lecture and declare that 'amateur competition has robbed the siren' (and he didn't say siren, but I don't want you to fall in a faint), anyway, amateur competition has robbed the red lilies of their jobs.

"In this day and age the oldest profession in the world for idle ladies is rapidly becoming obsolete."

With each word the girl said, the mother's thought weighed more and more. "Pat, do you think all these are light matters to be dismissed with breezy talk? And when you go to college and are more or less free..

The girl came over and looked down at her mother. She said quietly: "As to the cocktails, why do you worry? I promised Dad about that. You know I wouldn't break a word to him."

"But you would to me?"

"No—I don't break words.... but he never asks the impossible. He wouldn't expect me to keep people from talking. And when I'm free I'll do as I please, of course. But what I please to do will be the result of all these 19 years.

"And, mother," she picked the glinting hair from her mother's braids, because Laura could never resist this caress, "if you've really made a good job of me I won't go very far afield, will I?

"And as the new psychologists have it, we're made or marred at the age of 2. My fate was set 17 years ago. Oh, how I wonder what it's to be! Something thrilling and beautiful? Something tragic and sad?"

She dropped to the floor and rested her head against her mother's knee. Laura tangled her hand in the brown coil at Pat's neck. She prayed with aching fervor: "Let her remain so—let me keep her as she is—"

(Continued Tomorrow.)

(Copyright, 1929, King Features Syn., Inc.)

Why Not Long and Short Skirts to Please All Hands? Fay King Asks

By FAY KING

THERE are those who would have us believe the day of short skirts is over. They even go so far as to predict that busties and flounces of Grandmother's day will return in full force. That it won't be long until the hoop skirt comes back.

This is ridiculous.

Tastes no longer determine styles. With eight persons piling into the family flivver, flounces and paddings will be unpopular.

These isn't any reason why long skirts AND short skirts shouldn't be in style at the same time. There is no law for all women to dress alike.

Wear what you want and what becomes you most.

Styles don't mean as much as they once did.

Modern women are no longer slaves of fashion's every whim.

Love's Awakening

A Continuation of Love's Embers

By ADELE GARRISON

Madge's Ultimatum to Dicky Widens the Breach

THERE was irritation in Dicky's voice as he asked me if I had thought better of my promise to answer his camouflaged but determined request that I give up my work with Philip Veritzen. Long experience of the vagaries of his temper told me that I could no longer postpone the fray into which his challenge had thrust me.

"No," I said quietly. "I am ready to answer you. I will give up my work with Philip Veritzen if you will dissolve your partnership with Edith Fairfax."

If I suddenly had risen up and struck him in the face, I do not think I could have surprised him more thoroughly or more unpleasantly. For a second he fairly goggled at me, then the blood rushed to his face, and his voice was a snarl.

"Let's hear that again."

I repeated the words slowly, keeping my voice softly modulated, knowing full well that my best weapon against Dicky was calmness and apparent indifference. He stepped back a pace, and I saw his fingers clench into his palms.

"So, that's your game, is it?" he said at last, the words jerking from his lips like revolver shots. "It's worthy of you. Making a condition like that which you know will do a poor girl out of a livelihood."

I put up my hand languidly.

"Do spare me the heroics, Dicky," I said. "Doing Edith out of a livelihood does not enter into the thing at all. I am not asking you to turn Edith out into the snow. In fact, she probably would profit financially by the action, if you withdrew from the magazine. You often have told me that it was her business ability which had built it up."

"And I spoke only the truth," Dicky snapped back. "But my name means something to the thing, too. Besides, it would involve giving up a nice little slice out of my income. But, of course, that doesn't affect you."

His voice was heavily sarcastic, but I ignored it.

"Really, I haven't considered it," I drawled. "And you must remember that I haven't asked anything of you. I simply have told you the condition upon which I will give up my work."

"Because you blame well know it's one which I can't meet—and wouldn't if I could," Dicky retorted, his lips stiff with anger. "You never meant me to meet it, what's more. It's just another of your ways of dodging a straight question and salving that New England conscience of yours. Well! it serves me right for thinking—oh! what's the use."

He threw out his hands with a curious little gesture of finality and turned away, walking swiftly toward the house. For an instant the little traitor within my soul urged me to call him back, for I was not particularly proud of the ultimatum I had given him. Then the remembrance of the scorn and incomprehension with which he had met my proposal stiffened my spine. After all, there was something in Mrs. Ticer's homely proverb concerning the fitness of serving the same sauce to goose and gander.

But I felt like anything but a victorious combatant—though I knew that Dicky would be chary of again bringing up the subject—as I too rose and made my way to the house. My reason, my common sense, even my self-respect told me that I had made the only answer possible to my husband's demand, but—I suddenly had the fantastic wish that Dicky and I with our boy could be transported to some place away from the highly organized civilization of which we were a part, a place where Dicky must work with his hands for our support, where I must also labor to keep my house in order and my family clothed and fed, and where there would be no disturbing influence like noted theatrical producers and feminine efficiency experts.

The mental picture of fastidious Dicky as a laborer was what I needed to restore my mental equilibrium, for it gave me a laugh. When I had stopped smiling, my mental and emotional gears had meshed, and I was ready once more to face the "good things as they are."

Dicky was nowhere to be seen as I passed through the lower floor of the farmhouse. I guessed that he had gone directly to his own room and that I would see little more of him before we went to the city. Aside from the relief of avoiding further discussion with him, I was gratified at this state of things, for I had a task before me which called for unruffled nerves. I had been putting it off in cowardly fashion, but when I saw Dicky's mother coming toward me in the upper hall, I knew that I could postpone it no longer.

"Margaret!" she said peremptorily. "Come into my room. I want to talk to you."

(Copyright, 1929, Newspaper Feature Service, Inc.)

The Sun-Telegraph Fifteen Cent Pattern

A PRETTY FROCK FOR MOTHER'S GIRL

This pleasing model could be attractively developed in printed or plain velvet. It is also suitable for wash materials, cotton prints, gingham or rep. The plaited skirt portions are joined to yoke sections, the front of which is cut with a split curve. The waist is slightly full above the belt. A neat round collar, and a comfortable bishop sleeve, complete this neat little dress.

The pattern is cut in four sizes: 4, 6, 8 and 10 years. To make the dress for a 10-year size, will require 3 yards of 35-inch material. For collar, belt and cuffs of contrasting material ⅜ yard 35 inches wide is required, cut crosswise. To finish the dress with bias binding as pictured in the large view will require 2⅞ yards 1½ inches wide.

COUPON.

This pattern will be sent on receipt of 15 cents (silver or 2c and 1c stamps). Make number, name, address, etc., plain. Send to Pattern Department. The Pittsburgh Sun-Telegraph, Pittsburgh, Pa.

No. 6668. Size.....

Name .....

Street and No.....

City ..... State .....

Correct Manners

By MRS. CORNELIUS BEECKMAN

'Kind' a Significant Word

DEAR MRS. BEECKMAN:

When you have sent a friend a birthday card, what is the proper thing to say, when he or she thanks you for it? I have always said "You are welcome," but this does not sound correct.

2—When a boy (or perhaps I should say a friend) tells you how nice you are looking, what should you answer?

This is what was said to me at a party a few days ago: "Jean, you are looking very fine this evening. I like your dress very much. It is very becoming." And I just answered "Thank you." Was this proper?

JEAN.

I AGREE with you that "You are welcome" does not sound as if it were enough—I think that is what you meant instead of "correct," don't you? "You are welcome" sounds sparse, as if we did not know quite what to say in return for the expression of thanks. Wouldn't it be easier to say, "It was a great pleasure to me to send it, and I am glad that you like it," or "I hope it made you half as happy as it made me to send it."

2—Yes, this answer was proper, but it, too, was sparse. Here, also, it would be easier to say a bit more, to indicate our "accustomedness." For instance, "Thank you very much. You are very kind to say so," or "You are most kind to say such pleasant things. Thank you so much," or "Thank you, I am so glad that you like my dress," or "Aren't you friendly to say so? Thank you so much. That's high praise from you, for you have such good taste in clothes."

One special suggestion, Jean. Keep in mind how very helpful is the expression, "It is very kind of you." You see, when people do say nice things and when they so graciously express their appreciation of something about us they are very kind, and we should tell them so. "You are very kind." "It is so kind of you." "How very kind of you"—notice how often people whom you admire, accustomed people, people with especial graciousness, use the words. And they mean them—because they have the spirit to see kindness.

The Use of Stamps

DEAR MRS. BEECKMAN:

Will you please tell me the "language of stamps?" And is it good form to use stamps in this way, even when the stamp is placed in some other position than the upper right-hand corner? M. H.

DEAR girl, the language of stamps is a game we put aside when we put aside our perambulators. In other words, it should not be used, ever. There should be no monkeying with letters that have to be dealt with in a business-like way. Mail clerks are very busy people, and they should not be delayed by any sentimental writer who turns the stamp on its head, or puts it coyly on its side, or in this corner or in that. Put the sentimental connotations that you wish to tell the reader inside your letter! The outside is for the world, and it is not good form to parade sentiment on envelopes that are to be gazed at by the world. All of which sounds very cross—doesn't it? But I am not enthusiastic about having the stamp put in any other place except where it belongs, straight with the two edges of the upper right corner.

Telephone Etiquette

DEAR MRS. BEECKMAN:

When one is telephoning, whose place is it to ring off, the one calling, or the one being called?

2—Is it always necessary to say good-by? F.

THE one who has made the call is the one who is expected to end the conversation. But sometimes it is impossible for a busy person to wait for this wished-for event. If the other person does not ring off in a "reasonable" time, the one being called may courteously close the conversation by explaining that some one is waiting, that he or she is due at an appointment, or may give some other excuse.

2—Yes. I am constantly surprised at the growth of the idea that it is not necessary to say good-by when one has ended a telephone call. Often this means that the person does not know that the other person has rung off, and it gives a most unpleasant feeling of incompleteness, and often of extreme rudeness.

(Copyright, 1929, Premier Syndicate, Inc.)

The Marry-Go-Round

By HELEN ROWLAND

NEVER strike a woman. Just tell her, frankly how you think she looks in the new long skirts!

* * *

It isn't the lies which people tell about a woman that worry her—it's the harrowing fear that somebody may some day tell the truth about her.

* * *

A man's notion of an ideal love-affair is one that he had lots of difficulty getting into, and no trouble getting out of.

* * *

One reason why the modern man's love-making lacks sparkle is because his sentiments have been uncorked so early and so often, that they have lost all their original effervescence.

* * *

Never waste your time trying to win back lost love. You can win a man back to duty, honor or respectability, perhaps—but never to love, once the spell has been broken.

* * *

The average man's love-making, like a cat's purring, simply signifies that he has had a good dinner, is deliciously comfortable, and that you happen to be soothing his vanity the right way.

* * *

There are four things in which no man since Adam has shown the slightest originality—his clothes, his sins, his alibis and his love-making.

* * *

Sometimes, the dullest fate on earth, to a man, is to be married to a woman who is so fascinating, that he can't even enjoy flirting with other women.

* * *

It is never impossible to flatter a man; even the hideous Caliban would have flushed with pleasure if some little nymph had complimented him on his "individuality."

* * *

A woman can arouse a man's interest, by appealing to his curiosity, his imagination, his vanity or his senses—but never by appealing to his commonsense.

HELEN ROWLAND

(Copyright, 1929, King Features Syn., Inc.)

Tomorrow's Horoscope

Tuesday, November 19.

CONFLICTING conditions seem to dominate on this day, according to the astral directions. While there may be alluring new openings, with large projects, yet stubborn obstacles arise to confuse and confound. The domestic or affectional relations may assume spectacular forms. Sign all papers cautiously.

Those whose birthday it is enter upon a year of opportunnty and new undertakings, which may succeed by diplomacy or stratagem over stubborn obstacles. Personal relations may be sensational or unusual.

A child born on this day may succeed by craft, schemes or conspiracy over many obstacles.

How to Keep Well

By DR. ROYAL S. COPELAND

Stimulate the Heart With Joy, Enthusiasm

IN THESE days there is much dispute over the use of stimulants. There is marked difference of opinion regarding them.

Why does a doctor ever prescribe a stimulant? It is to give the whip to a flagging heart. It matters not what drug is given, whether it is strychnine, alcohol, aromatic spirits or something else. The purpose is to excite the heart to more energetic action.

DR. COPELAND

But there are other ways to stimulate the heart than by the giving of drugs. Happiness, joy, excitement, pleasureable emotions—all of these are almost as stimulating as wine or powerful drugs.

Once when President Monroe was an old man he had occasion to take part in a social function given in his honor. Much praise was given him, of course. When some one suggested he must be tired out, he replied: "A little flattery will support a man through a great fatigue."

That was a gracious and tactful reply, but it is more than this. It is the foundation of a great psychological truth.

When the heart flags then comes fatigue. A tired feeling and a weak heart are frequently associated. It often happens that the greater the fatigue, the weaker the pulse.

If a tired person, with flagging heart and weak pulse, is given an appropriate dose of a heart stimulant, there is almost immediate response. The pulsations grow more stronger and the blood is sent in more powerful streams to every part of the body and brain.

What happens then? The feeling of fatigue grows less and, for the time, it may disappear entirely. There develops a sense of physical well-being.

But to accomplish this it is not necessary to give wine or a drug, because, as Mr. Monroe so aptly said, "a little flattery will support a man through a great fatigue." The pleasing words of a kindly tongue may excite the heart, set the pulse to beating and remove the symptoms of fatigue.

The mind has a recognized control over the body functions. It is not a mysterious matter either. Mind and brain are so interlocked that when the mind is aroused the brain sends its message to every part of the body, including the heart. This impulse may excite the heart to fuller action, or it may abate and retard its movements.

I would not have you get the impression drugs are never needed. In my opinion, many a man at the brink of death has been revived and restored to health and vigor, by the use of a proper restorative. But each of us is sure to be stimulated and kept alert by pleasurable thoughts and emotions.

Answers to Health Queries

M. Y. H. Q.—What can I do for a red nose?

A.—Poor circulation, indigestion and constipation are usually at fault for this trouble.

* * *

T. R. P. Q.—Is vinegar used in the rinsing water injurious to the hair?

A.—No.

* * *

E. G. Q.—What can I do for blackheads?

A.—Correct the diet, by cutting down on sugar, starches and coffee. Eat simple foods. Avoid constipation. Get lots of fresh air day and night.

* * *

M. C. L. Q.—What is the diet for a child of five years who is troubled with eczema?

2.—How can a child of this age be cured of sucking the thumb and biting the nails?

A.—Abstain from starches, sugar, etc. Add to the diet milk, cream, fresh eggs and green vegetables.

2.—Apply tincture of asafoetida.

* * *

F. S. Q.—How can I get rid of superfluous hair on the face?

A.—By the use of the electric needle by a competent person.

* * *

J. J. Q.—What causes a swelling back of the toes, there also seems to be a collection of fluid?

A.—This may be due to a disease commonly known as ringworm. Of course, it is not the same as ringworm of the scalp. It yields readily to treatment.

* * *

D. S. Q.—How much should a woman aged 26, 5 feet tall weigh?

2.—Is smoking harmful?

She should weigh about 120 pounds.

2.—In moderation it probably does little harm to an adult.

* * *

A. I. B. Q.—Would ultra violet light treatments be helpful in the advanced stages of tuberculosis?

A.—To some extent.

* * *

G. K. W. Q.—What foods are good for one troubled with constipation?

A.—Plenty of fresh green vegetables and fruits. Drink plenty of water between meals.

* * *

H. S. Q.—How can I fill out my face?

A.—Try to gain weight in general. Take cod liver oil as a general tonic.

(Copyright, 1929, Newspaper Feature Service, Inc.)

The time to stop a
COLD
is before you get it!

WHEN you invite constipation, you invite a cold. Physicians know that. That's why they invariably order a laxative as the first step in treating a cold.

The time to stop a cold is *before* you get it. Just try this. Keep "regular" with Ex-Lax—the chocolated laxative—and see what a wonderful help it is in warding off a cold.

Ex-Lax tastes just like chocolate—delicious and easy to take—and its laxative ingredient has the highest medical approval. Your druggist has it in 25c and 50c sizes—or in the trial size, 10c.

The first step in treating a cold—
EX-LAX
The Chocolated Laxative

PITTSBURGH AWARDED NATIONAL TRACK MEET

SUN-TELEGRAPH SPORTS

BEST IN PITTSBURGH | MONDAY, NOVEMBER 18, 1929 | TWENTY-ONE

PANTHERS NEAR GRID TITLE

SPORT COMMENT by JAMES J. LONG

Pitt's Great Triumph.
Sutherland Big Factor.
Has Men on Best Edge.

Uansa's Weekly Runs.
Skibo Spirit Shows.
Notre Dame Earns Win.

COACHING SKILL SEEN IN VICTORY

AFTER you have given due credit to Toby Uansa, Ray Montgomery, Ralph Daugherty, Bill Walinchus, Joe Donchess, Tom Parkinson, Eddie Baker, Al Di Meolo, Jim Clark, and all the others who starred in a playing way in Pitt's sweeping 34-to-13 victory over Carnegie Tech Saturday, don't overlook the fact that one of the main factors in the Panthers' capture of the city championship was the coach who was able to send his team on to the field on the keen edge and in the right mental pitch required for such a surpassing performance.

Dr. J. B. Sutherland

When the game is analyzed the coaching skill of Sutherland stands out as prominently as Uansa's sensational runs. There is more to coaching than the mere inventing and teaching of plays, more than the tutoring of the varsity candidates from year to year in the fine points of the various positions in the backfield and the line.

THERE is also the all-important matter of having the players on just the right edge of physical and mental fitness for a game that calls for something extra, having them on the fine line that separates under-preparedness from staleness. Dr. Sutherland succeeded in that on Saturday to an extent that has never been excelled hereabouts.

Not only every starting regular for the Panthers, but practically every substitute who was called upon during the engagement was on his toes in the sense of being full of fight and fire, mentally alert and determined to do his full part in every play. The score tells how well they all did that very thing. It was a big triumph for Coach Sutherland as well as for the Pitt team.

SPEAKING of how much this kind of coaching and the right kind of schedule-making count for at the vital moment, you must have noticed the vast difference between the two elevens as they came out for the start of the game.

Jimmy Clark

Whereas the Panthers were showing pep, snap and dash in every movement, the Skibos walked out in such listless fashion that many of the spectators thought the slowly-moving group was the second team making its appearance ahead of the varsity. Any student of football form could have picked the winner right then and there.

IT ALL tended to show that an old theory about schedule construction is wrong. Some colleges have clung to the idea that long rest and easy going are advisable before a particularly important game. The Carlisle Indians of old exploded this by playing a tough game every Saturday in addition to making long railroad jumps, Notre Dame has been doing the same thing for years, and Pitt did it Saturday after following a program vastly different from that of their opponents. While the Panthers were playing hard games with Ohio State and Wash-Jeff on successive Saturdays preceding the meeting with Carnegie, the Tartans played a let-down game with Washington University and then loafed for two weeks, leaving one Saturday open. Judging from the comparative degree of physical and mental fitness shown by the rival aggregation when actual hostilities began, the let-down business in schedule-making can sometimes be overdone.

WHILE individual players stood out, as they always do, Pitt's victory was impressively a team triumph. This applies not only to the period when all of the regulars, except the absent Josh Williams, of course, were in action, but also the time, and there was a lot of it, when the substitutes were in there doing their bit.

These reserves fitted perfectly into the scheme of things and into the machine-like way in which Coach Sutherland ran off his game. Every man was just where he was supposed to be at all times. Pitt's interference has been mighty good for three years, but it reached its peak on Saturday. When Uansa made his first run on the opening kick-off, nine Carnegie players were on the groupd, taken out by Pitt interferers.

THAT continued all through the game and was largely responsible for some of the runs, though the latter were also brilliant on the part of the individual players making them, such as Uansa, Walinchus and Clark.

The always great Montgomery and Daugherty as well were linemen to shine in this respect. This pair, with DiMeolo gave the best exhibition on both defense and interference that has been credited to a center trio here in a long time. DiMeolo played the best all-around game of his career.

Toby Uansa

BUT though the interference cannot be overlooked, neither can Uansa be denied any of the individual credit due him for the remarkable runs that gave the Sutherlands two touchdowns in the first quarter and left the Tartans hanging on the ropes before the game was fairly under way. Toby used his head as well as his feet in making his sensational sprints, and progressed by his own smartness and speed when he was not being helped by teammates. Uansa's record this season, which entitles him to plenty of all-American halfback consideration, has been as consistent as he has been brilliant. Hardly a Pitt game has passed in which he failed to contribute a high spot in the shape of a long run for a touchtown. The ovation given to the McKees Rocks express when he left the field for the first time was perhaps the greatest ever received by a football player in Pittsburgh.

BAKER outdid himself at quarterback. It was easily Eddie's best game as a Panther, particularly when it is considered that for almost three-fourths of the game's duration he was working with three substitutes as mates in the backfield.

But Pitt substitutes looked like veteran regulars on this occasion. Bill Walinchus filled Josh Williams' shoes to perfection; Jimmy Clark, Greensburg boy, was a shining star relieving Parkinson and gave assurance that it will take a sensational freshman of this season to beat him out of the fullback job next year, while Eddie Hirshberg, of McKeesport, gave an exhibition of end play that makes him look like a future regular.

TO Carnegie Tech's credit it must be said that in spite of the overwhelming score rolled up against the Skibos they went down fighting. They were taken off their feet at the start, but the old Carnegie spirit eventually asserted itself, and in the final quarter the

(continued on page twenty-three)

SPRINT MARKS TABLED BY A. A. U.

ST. LOUIS, Nov. 18.—(AP.)—Pittsburgh was awarded the National senior outdoor track and field championship tournament at the National A. A. U. convention here last night. It is to be held in the Stadium there in July.

The national senior indoor track and field event, to be held in March, went to Atlantic City, N. J., with Baltimore making an unsuccessful bid.

The record committee last night tabled virtually all applications for sprint marks, including the world record 9 4-10 for the 100-yard dash made by George Simpson, of Ohio State, at Chicago, last June 8.

This action was taken pending a decision by the track and field committee as to the legality of the blocks. If they are approved, Simpson's record will be accepted as a new American mark and recommended for international adoption.

NEW VAULT RECORD

The same thing applies to the 220-yard low hurdle record of 22 8-10 seconds, made by Dick Rockaway, of Ohio State, at Evanston last May.

The committee, with Lawson Robertson, Olympic track coach, acting as chairman, unexpectedly approved a year and a half old world pole vault record of 14 feet 1½ inches, made by Lee Barnes, of Southern California, at Fresno, April 28, 1928. If the convention accepts the recommendation, as is likely, this will surpass the present mark of 14 feet flat, held by Sabin Carr, former Yale star.

Another world record, in the discus, was approved when the committee passed upon the toss of 163 feet 8¾ inches, by Eric Krenzi, of Stanford, at Palo Alto, last March.

The debate on the starting blocks developed as several leaders, including George M. Trautman, of Ohio State, and John Nicholson, of Notre Dame, inventor of the "Nicholson Blocks," pressed for a decision.

CHAMPIONSHIP AWARDED

Committee decision was reached in favor of awarding the national marathon championship to Boston. It will be held in conjunction with the annual Boston marathon.

The national men's basket ball tournament will go to Kansas City, Mo., if the committee preference is accepted by the convention, and the national women's tournament to Wichita, Kan.

The Metropolitan Association of New York gained three national championships, including both wrestling events, catch-as-catch-can and Greco-Roman style, as well as weight lifting.

SANDLOT GRID RACE HALTED BY RAIN

By TOM BIRKS

Rained out—and for the first time this season. That sums up the present situation in the local independent world. With games like Hope-Harvey and McChesneytown, West View and Iverson Olympics, together with the East Pittsburgh Firemen - Monessen battle, fans in the district were cheated out of one of the best schedules of the season yesterday.

The McChesneytown game, with Hope-Harvey was rescheduled for Thanksgiving Day at Exposition Park, and Art Rooney feels a wonderful crowd will see it.

It is impossible to state when the West View-Olympic game will be played. The Olympics travel to Akron Sunday to meet the Awnings, so another day and date must be made.

West View will meet Hope-Harvey Sunday at Exposition Park and take the interest of local fandom. East Pittsburgh no doubt will have Monessen for its Sunday game.

Boxing Bouts Carded for Tonight

Young Jack Thompson vs. Billy White, 10 rounds; Tom Maleo vs. Joe Colombo, 8 rounds, and Frank Monroe vs. Fortune Evans and Homer Reese vs. Andy Andrucci, 6 rounds each, Motor Square Garden.

Ernie Peters vs. Phil Tobias, 10 rounds; Romeo Pacelli vs. Joey Katkish and Paul Balint vs. Bus Hardy, 6 rounds each, and Johnny Jennings vs. Tommy Howell and Larry Gaston vs. Jim McVey, 4 rounds each, Jolly Bowl, New Castle.

Harry Blitman vs. Lew Massey, Johnny Jadich vs. Luis Vicentini and Baby Joe Gans vs. Frankie Hayes, 10 rounds each, Philadelphia.

Jack (Kid) Berg vs. Eddie Elkins and Ben Jeby vs. Tony Vaccarelli, 10 rounds each, New York.

U. S. Carpentier vs. Louis Severo, 8 rounds, and Nick Severo vs. Timmy Cupples, 6 rounds, Meadville, Pa.

Joe Trippe vs. Danny Cooney, 10 rounds, Rochester, N. Y.

Carl Cavelli vs. Danny Raehurn, 10 rounds, and Joe Follins vs. Petey Roberts, Johnny Morgan vs. Johnny Demko, Young Curasso vs. Petey Patch and Vince Gilmore vs. Jackie Herman, 6 rounds each, Steubenville, O.

Mickey Joynt vs. Frankie Dallas, 10 rounds, Newark, N. J.

Joe Reno vs. Young Terry, 10 rounds, Trenton, N. J.

Haakon Hansen vs. Pete Myers and King Levinsky vs. Ted Ross, 10 rounds each, Chicago.

Frankie Graham vs. Jackie Dugan, 10 rounds, Louisville.

Believe It Or Not By RIPLEY

(On request, sent with stamped addressed envelope, Robert L. Ripley will send proofs and details of anything depicted by him in these cartoons.)

A FOOTBALL GAME WAS WON AFTER THE FINAL WHISTLE WAS BLOWN

ARMY VS. COLGATE - 1913

In the last minute of play, Colgate punted and the whistle blew as the ball was in the air. Quarterback Pritchard of the Army caught the ball and ran 55 yds. through the entire Colgate team for a touchdown. Goal was kicked. Final score: Army-7; Colgate-6

TOMORROW—A LEFT-HANDED ROYAL FAMILY.

BREAKS HELP IN DEFEAT OF TARTANS

By JESS CARVER

This particular sub-division of the football world is dangling by the tail from the claws of the Pitt Panthers today. One more game, and one more victory, and the Panther will be entitled to give it a swing or two.

Pitt swept forward in magnificent stride on Saturday to almost undisputed possession of the Eastern leadership by its crackling, decisive and dynamically impressive triumph over Carnegie Tech. For the first time since 1917, Carnegie never had a chance in the annual battle with Pitt, the men of Sutherland smashing their way to certain triumph before the first period was three-fourths over.

The two weeks of rest Tech enjoyed prior to Saturday's game evidently did little good, while Pitt, playing West Virginia, Nebraska, Allegheny, Ohio State and Wash-Jeff on successive Saturdays, appeared to thrive on the hard going. Sutherland brought his Panthers up to a higher peak in one week than Steffen and Waddell did in two. Either that, or the Tartans were too keenly primed.

BREAKS HELP PITT

Seldom has a team received, and taken advantage of, the breaks Pitt did in that first period Saturday. You can hardly call Uansa's two runs breaks; they were fine examples of perfect interference and splendid running, but Walinchus' grabbing of Karcis' fumble before it struck the ground, the partially blocked pass that Donchess intercepted and the pass from center muffed by McCurdy that resulted in the safety were not orthodox plays. I am a firm believer in the theory that a good team makes its own breaks, but nevertheless, Dame Fortune smiled on the Pitt eleven in its eighth victory Saturday.

Dartmouth's win over Cornell erased the Big Red team from the list of the undefeated and untied, and served to push the Green to a step below Pitt. New York University continued its comeback drive by beating off Missouri for an impressive victory and will now be primed to continue to wield supremacy over Carnegie Tech.

Yale vanquished Princeton; Harvard was pressed to beat Holy Cross; West Virginia tied Georgetown; Penn beat Columbia; Colgate walloped Syracuse and Bucknell gave Penn State its third trimming in three years in other important eastern contests. Both the Army and Navy won walk over contests from minor foes.

D. & E. UNBEATEN

Davis Elkins kept its slate clean by beating Villa Nova. Allegheny broke into the victory column and ended Waynesburg's streak. Grove City found Marshall tougher than was expected, but won by a 7-6 majority. Thiel was thumped by Fordham; Geneva made a game stand against Boston University and St. Francis and St. Vincents took the measure of Fairmont and Indians, respectively. West Virginia Wesleyan handed Bethany a terrific drubbing, 52-0 and the Slippery Rock Teachers won the State Teachers' College title by sinking West Chester. Wash.-

(Continued on Page Twenty-three)

WHITE BOXES THOMPSON TONIGHT

By HARRY KECK,
Sports Editor.

Lew Diamond, one of the traveling supersalesmen of the fistic racket, who hies himself hither, thither and yon, peddling his wares in the largest and smallest arenas of the country, has the floor. Lew is by way of being the manager of Billy White, the Jersey City welterweight, who meets Jack Thompson, the California Negro star, in the 10-round windup in the Motor Square ring tonight. He also is the gent who steered Johnny Buff, also of Jersey City, into both the flyweight and bantamweight titles somes years ago and last season brought Jack DeMave, the blonde heavyweight, here to hand a belting to Ike McFowler, Johnstown Negro heavyweight hope.

Lew Diamond

"Don't make the mistake of counting in Thompson as the winner before the fight is fought," says Diamond, who is one of those rotund fellows with a wide open countenance and a persuasive manner of talking. They say he started out to battle life as a railroad brakeman and worked his way up (or was it down?) from there.

WHITE GOOD PUNCHER

"This Jewish fellow I am handling," adds Diamond, "is one of the best right-hand punchers in the business. He is a tall, rangy guy who likes to pop 'em on the button. Thompson is the same type, but the difference is that my fellow is a straighter hitter and has a tough chin, while I have been led to believe Thompson is one of those china-chinned guys. I am putting in Billy for the short short end of the purse because I believe I have picked a spot for him. Look where we'll be on

(Continued on Page Twenty-three)

National Hockey League Summary

GAMES TOMORROW.

Toronto at Pittsburgh (8:30).
Ottawa at Detroit.
Les Canadiens at Montreal.
N. Y. Rangers at Boston.
Chicago at N. Y. Americans.

LAST NIGHT'S RESULT

N. Y. Rangers.. 5—Detroit 5

STANDING OF THE CLUBS.

American Group.	W.	L.	T.	G.	OG.	Pts.
Boston	2	0	0	11	7	4
Rangers	1	0	0	2	1	2
Chicago	0	0	2	6	6	2
Detroit	0	1	0	2	5	0
Pirates	0	1	0	2	5	0
International Group.						
Ottawa	1	0	1	7	6	3
Canadiens	0	0	2	7	7	2
Montreal	1	1	0	6	4	2
Toronto	0	1	1	7	8	1
Americans	0	1	0	3	4	0

SATURDAY'S RESULTS.

Montreal	5—Pirates		2
*Chicago	4—Canadiens		4
Ottawa	4—Americans		3
Boston	4—Toronto		5

OTHER GAMES THIS WEEK.

THURSDAY.
Ottawa at Chicago.
Montreal at N. Y. Rangers.
Toronto at Les Canadiens.
SATURDAY.
N. Y. Rangers at Pittsburgh.
Ottawa at Toronto.
Boston at Montreal.

CANADIAN-AMERICAN LEAGUE.

Last Night's Results.

Providence	4—New Haven	2
*Detroit	4—Windsor	4

*Ten minutes' overtime.

COUGARS TIE RANGERS

NEW YORK, Nov. 18.—(AP.)—A heavy and scrappy team of Detroit Cougars came from behind last night to battle the New York Rangers to a 5-to-5 tie in the New York opening of the National Hockey League season. A capacity crowd of 17,000 saw the 70-minute struggle. The lineup:

N. Y. Rangers—6		Detroit—5.
Roach	G	Dolson
Johnson	R.D.	Noble
Bourgault	L.D.	Rockburn
Boucher	C.	Goodfellow
W. Cook	R.W.	Bellefuille
F. Cook	L.W.	Lewis

Ranger spares—Thompson, Murdoch, Keeling, Foster, Quenneville, Vail, Goldsworthy; Detroit spares—Hicks, Aurie, Hughes, Conners, Herberts, Cooper, Hay. Officials—Mallinson and Ritchie.

First period scoring: 1—Rangers, W. Cook, (Johnson), 3:02; 2—Rangers, W. Cook, 5:02; 3—Rangers, Goldsworthy, (Murdoch), 5:47; 4—Detroit, Lewis, (Bellefuille), 1:00. Penalties—W. Cook, F. Cook (2), Goodfellow, Bourgault, Johnson.

Second period scoring: 5—Rangers, F. Cook, (Bourgault), 2:13; 6—Detroit, Goodfellow, (Hay), 2:51; 7—Detroit, Rockburn, (Goodfellow), 9:19. Penalties—Bourgeault, Noble 2), Rockburn.

Third period scoring: 8—Rangers, W. Cook, (F. Cook, Bourgault), 2:06; 9—Detroit, Hicks, 8:18; 10—Detroit, Hay, (Cooper), 7:29. Penalties—Noble, Bourgault.

Overtime period: No scoring. Penalties—F. Cook.

BOXING GAME HOBBY OF ZUCKER

Associated with Johnny Deutsch, local manager of boxers, in the building-up of Hans Roberts, the German welterweight star, and the rebuilding into an attraction of Jackie Rodgers, hard-hitting Negro bantamweight, who has stopped Carl Cavelli and Pete Mazzeo in three rounds each in his last two starts, is a figure who appears certain to make his presence felt in local fistic circles. He is Max E. Zucker, manager of the Volksblatt and Freiheits-Freund, Pittsburgh German newspaper, who has followed the sport as a hobby for almost 20 years, during which time he has been associated with boxers, managers and promoters in several of the big boxing centers of the country.

VETERAN MANAGER

During his connection with boxing, Zucker has acted as manager of Steve Smith, Frankie Van, Black Bottom Jimmy Bones, Phil Chapman, Ralph Smith, Pinky Silverberg, George (T. N. T.) Gibbons, Moxie Miller, Frankie Simms, the heavyweight, now fighting as K. O. Billy Clemmons, Jimmy Mason, Red Jarrett, Ed Keeley, Johnny Saxon and Sergt. Walter Telleck, and also has had a hand in the directing of Phil Brock, Jack (Kid) Wolfe, Matt Brock and Jack Lavin. Most of his activity has centered about Cleveland. He came to Pittsburgh when he took over the local German daily and recently has formulated plans to bring a number of the stars of the country here to live in the hope that this city may take its rightful place as one of the best in the land in a boxing way.

While in Cleveland, Zucker was a partner of Walter Taylor, who constructed the huge Taylor Bowl, seating 17,000 persons for boxing shows. One of his pet boxers was Frankie Van, the bantamweight, whom he nursed through the amateur ranks and then to the professional championship of Ohio. Frankie was a favorite with the fans of Cleveland up to the time he had to quit the ring because of his eyes. Since then he has become one of the leading referees, having handled such important bouts as a meeting between Johnny Risko and Emmet Rocco and those between Billy Wallace and Tommy Grogan and between Jack McVey and Osk Till.

PARTNER OF DEUTSCH

Recently Zucker was in charge of the entertainment program for the benefit show for the family of the late Johnny Michaels, held at the Elks Club, and made a fine job of lining up talent. He believes he and Deutsch have two potential champions in Roberts and Rodgers, and there is no questioning their success in handling the pair up to this point.

Shoulder Blade Broken, Gridder Finishes Game

WASHINGTON, Pa., Nov. 18.—John Yon, quarterback and one of outstanding players on the Monongahela High School football team, played most of yesterday afternoon game with California High School with a broken shoulder blade. Yon suffered the hurt, but insisted he was all right and continued to play. He did all the passing and kicking for his team. After the tension of the game subsided, he went to a physician last night and discovered the injury which will keep him out of the game for the remainder of the season.

Boxing Vet

MAX E. ZUCKER

Latest addition to the local boxing colony in the role of a manager. Coming here from Cleveland, where he handled many well-known fistmen, Zucker now is co-pilot of Hans Roberts and Jackie Rodgers and plans to bring many stars here under his management.

WOOD HAWAII OPEN VICTOR

HONOLULU, Nov. 18.—(AP.)—Craig Wood, Bloomfield, N. J., won the second annual Hawaiian $6,000 open golf championship yesterday, scoring a 289 for the 72 holes. Wood shot a 72 and a 73 on the final 36 holes to displace Horton Smith, Joplin, Mo., who won second place with a score of 292.

Billy Burke, New York, was third with 293, while one stroke behind him was Gene Sarazen, New York. Tommy Armour, Detroit, was fifth with 296.

Wood won $1,500 as first prize with an extra $100 for his 69 Saturday, the best round of the tournament.

MILLVALE VICTOR

The Millvale Cardinals defeated Galveston A. C., 44 to 0, yesterday. The lineup:

Cardinals—44.		Galveston—0.
McMillian	L. E.	Murray
Beck	L. T.	Blake
Gosnell	L. G.	Tunstall
Keim	C.	Hanpe
Schranchamer	R. G.	Murry
F. Grundler	R. T.	Apel
Porkey	R. E.	Hassett
Bender	Q.	Gill
Stick	L. H.	Frankel
Connors	R. H.	McNarry
Blacksmith	F.	Goss

PACKERS ON TOP

CHICAGO, Nov. 18.—(AP.)—Scoring in the first and last periods on forward passes to La Verne Dilweg, the Green Bay Packers defeated the Chicago Cardinals yesterday, 12 to 0, and remained at the top of the National pro football league standing.

MINNEAPOLIS LOSES

PROVIDENCE, R. I., Nov. 18.—(AP.)—Providence Steam Rollers scored their third touchdown in the final quarter here today to defeat Minneapolis, 19 to 18, in a National Football League game.

HARPSTER LAUDS PANTHER INTERFERENCE

ANNUAL BATTLE WITH TECH IS REAL THRILLER

By Howard Harpster

1928 All-American Quarterback at Carnegie Tech.
(Written exclusively for the Pittsburgh Sun-Telegraph.)

The University of Pittsburgh's football team, the greatest interfering eleven that was ever put together, won over Carnegie Tech Saturday at the Stadium, 34 to 13. The scores represent the largest total of markers scored in a Pitt-Tech game for many years, and certainly should have pleased those fans who have complained about early games of the season lacking in thrills. For the long runs, the beautiful blocking and the fine forward passing, made Saturday's game a thriller from start to finish.

Howard Harpster.

Toby Uansa, Pitt's dashing halfback, was the big star of the game, and was more brilliant than ever with his dazzling runs and fine all around play. I do not mean to detract from Toby's ability in the least, for I believe he is the most outstanding back of the year, but he certainly receives a great amount of help from his teammates when he carries the ball, for their interference is as near perfection as it is possible for a team to obtain.

PITT HAS GREAT LINE

It's Pitt's great line and the entire team's ability to block and clip out tacklers, that has been chiefly responsible for the great showing of the Panthers this year. Opponents can't make tackles when they are sprawled out upon the ground or when there are men blocking them away from the ball carrier. Pitt excells in these two phases of play.

The Carnegie team was primed when it stepped on the field, even though outwardly it appeared very quiet. It seemed certain just before the game started that a very close battle would take place, but when Uansa made a 58-yard run for a touchdown on the second play of the game, the Tartan players seemed stunned, and regardless of how hard they tried, they just couldn't seem to snap out of it the first half.

In football, as in everything else, some days it doesn't pay to get up, and Saturday was one of those days for the Tartans. In the first half they didn't get a single good break, yet the Panthers were getting them at every turn.

Uansa's first run could hardly be called a break, for it was a perfect play and was a well-earned score. A few minutes after Toby's breath - taking dash, Dreshar made a bad pass to McCurdy on fourth down. The ball sailed over Mac's head and rolled back to the three-yard line. McCurdy ran back, picked up the ball and tried to kick it out of danger. The kick was blocked, however, and went back of the end zone for a safety. Had McCurdy been tackled with the ball, Pitt most certainly would have scored, for it would have given the Panthers the ball on the three-yard line.

BREAKS AGAINST TECH

A few plays after Pitt scored the safety, Uansa fumbled the ball when he was tackled hard, only to have Baker, Pitt quarterback, pick it up and run for 27 yards. From the point Uansa made his second touchdown with a nice 41-yard sprint, on a reverse play.

Still the breaks were against the Carnegie boys, for when they received the next kick off, and had seemingly at last got their defense started, one of the backs fumbled and the ball, instead of falling to the ground, sailed directly into Walinchus' arm and the Pitt half trotted over the goal for Pitt's third touchdown.

Twenty-one points for the first quarter, made it appear like the game would be a romp, but the Carnegie team brought out its customary fighting spirit and played the Panthers even for the remainder of the game. Walinchus and Clarke accounted for Pitt's final scores, while Slats Flanagan and Kerr each made a touchdown in the last quarter for Carnegie.

KERR'S RUN IS GEM

Kerr's run was a gem and came in the closing minutes of the game. He took McCurdy's pass on the dead run, and sprinted 55 yards for the score. This great play took some of the sting away from the defeat and rather repaid the Carnegie players for the fighting game they put up in the second half.

Pitt has a great team, perhaps the greatest in its history, and it was no disgrace to have fallen before the Panthers' powerful attack. Undoubtedly Dr. Sutherland's eleven will defeat Penn State Thanksgiving Day, and thereby complete an undefeated season. A national championship looms as a great possibility, and Carnegie Tech and all of Pittsburgh wish the Panthers the best of luck.

(Copyright, 1929, by Pittsburgh Sun-Telegraph.)

COPS RACE

PARIS, Nov. 18.—(AP.)—Fifty thousand saw Madam Fockenberg's 6-year-old, Fils De La Lune, run away from a field of 12 to win the Montgomery stakes here yesterday.

Marsters, Still on Sidelines, Keeps Grid Scoring Lead

★ SUN-TELEGRAPH ★ SPORTS ★

TWENTY-TWO MONDAY, NOVEMBER 18, 1929

E. & H. BOOKED

HUNTINGTON, W. Va., Nov. 18.—(AP.)—Announcement has been made by Marshall College that the Big Green would play Emory and Henry College, October 25, 1930.

AND NOW A NEW ZIVIC ENTERS THE BOXING RING

FRITZIE ZIVIC

Seventeen-year-old Fred (Fritzie) Zivic, weighing only 106 pounds, who makes his debut as a boxer in the amateur show at the Keystone A. C., next Friday night.

PETE ZIVIC

GOOD FORM

Note the good boxing stance of little Fritzie, who hopes to emulate the success of his two brothers, Jack and Pete Zivic, in the ring. He bears a striking resemblance to Jack in the closeup appearing in the center top photo.

EXCLUSIVE PHOTOS by Pittsburgh Sun-Telegraph

JACK ZIVIC

Now veteran professionals, Jack and Pete Zivic, like their "kid brother," Fritzie, both began their careers as amateurs under the tutelage of Jack Metz at the Willow A. C., of Lawrenceville. Jack Zivic returns to action against Tiger Joe Randall in the windup at Motor Square Garden one week from tonight, while Pete still is campaigning as a featherweight headliner. Fritzie, like Brother Jack, likes to toss a left hook, as may be seen from the upper left photo.

TRINITY TIGERS PLAY

The Trinity Tigers, of Trinity Cathedral, will play a Coraopolis Y. M. C. A. quint on the latter's floor this evening, starting at 8 o'clock.

College Grid Standings

NATIONAL
(Untied, Unbeaten Teams)

Teams	Won	Pts. For	Pts. Agn.
Ohio University	8	273	7
Tennessee	8	270	13
Tulane	8	258	45
Pittsburgh	8	257	36
Texas Christian	8	208	19
Western Maryland	8	154	19
Purdue	7	155	44
Notre Dame	7	112	32
Utah	6	183	16
Spring Hill	6	121	18
Stetson	5	97	19

(Unbeaten Teams)

	W.	T.	P.F.	P.A.
Davis and Elkins	8	1	174	31
California	7	1	194	37
Duquesne	7	1	135	40
Detroit	6	1	153	19
Baldwin-Wallace	6	1	120	19
St. Mary's, Cal.	6	1	113	0
Rider	5	1	116	12
Fordham	6	2	162	19
Southern Methodist	5	3	131	29

EAST
(Undefeated Teams)

	W.	L.	T.	P.F.	P.A.
Pittsburgh	8	0	0	257	36
W. Maryland	8	0	0	154	31
Davis & Elkins	8	0	1	174	31
Duquesne	7	0	1	135	40
Rider	5	0	1	116	12
Fordham	6	0	2	162	19

(Other Eastern Teams)

	W.	L.	T.	P.F.	P.A.
Dartmouth	7	1	0	299	43
Colgate	7	1	0	283	19
Bucknell	7	1	0	158	23
Cornell	6	1	0	197	43
Grove City	6	1	1	144	13
Williams	6	1	1	176	58
Yale	5	1	1	166	59
Haverford	5	1	1	114	29
Tufts	5	1	1	74	48
Wash & Jeff	5	1	2	142	77
Georgetown	5	1	2	99	7
Springfield	4	1	2	80	52
N. Y. Uni.	6	2	0	164	65
Frank'n-Mar.	6	2	0	130	44
Pennsylvania	6	2	0	99	61
Penn State	6	2	0	94	55
Army	5	2	1	244	85
Boston Col	5	2	1	157	65
Gettysburg	5	2	1	81	59
Harvard	4	2	1	148	74
Carnegie Tech	4	2	1	112	47
Penn Military	4	2	1	85	59
Syracuse	5	3	0	253	46
Holy Cross	5	3	0	124	55
Drexel	6	3	0	94	48
Navy	4	2	2	190	47
Swarthmore	5	3	0	97	67
St. Thomas	4	3	0	85	83
St. Josephs	4	3	0	71	79
St. Vincents	4	3	1	144	45
Juniata	4	4	0	69	84
Ursinus	3	3	3	40	57
W. Va. Wesleyan	3	5	0	149	98
Muhlenberg	3	5	0	97	113
Westminster	2	4	0	27	105
Geneva	2	5	1	53	108
Dickinson	2	5	1	51	173
Thiel	2	5	0	26	158
Susquehanna	2	5	0	40	64
Allegheny	1	4	2	46	160
Lebanon Valley	1	6	1	26	100
Bethany	1	7	0	32	132
Delaware	0	6	1	18	122
Columbia	4	4	0	160	105
Brown	4	4	0	126	78
West Virginia	3	3	1	91	76
Lehigh	3	3	2	144	98
Lafayette	3	4	0	72	51
Princeton	2	4	1	66	67

WESTERN CONFERENCE.

Teams.	W.	L.	T.	TP.	OP.	Pct.
Purdue	4	0	0	76	16	1.000
Ohio State	2	1	1	20	24	.667
Illinois	1	1	1	41	27	.667
Northwestern	3	2	0	60	51	.600
Minnesota	2	2	0	57	35	.500
Iowa	2	2	1	34	27	.500
Indiana	1	2	1	33	46	.333
Chicago	1	3	0	26	73	.250
Michigan	1	3	0	23	57	.250
Wisconsin	1	3	0	20	41	.250

PACIFIC CONFERENCE

	W.	L.	T.	P.F.	P.A.
California	4	0	0	89	25
Southern Cal.	4	1	0	159	22
Stanford	4	1	0	136	21
Oregon	4	1	0	98	40
Washington State	4	1	0	83	34
Idaho	1	3	0	33	102
Oregon State	1	4	0	41	86
Montana	0	3	1	24	91
U. C. L. A.	0	3	0	0	160
Washington	0	5	1	19	101

SOUTHERN CONFERENCE

Teams.	W.	L.	T.	Pct.	PF.	PA.
Tennessee	5	0	0	1000	270	13
Tulane	5	0	0	1000	258	39
Duke	2	0	0	1000	114	199
North Carolina	5	1	0	.833	207	46
Vanderbilt	4	1	0	.800	161	50
Florida	4	1	0	.800	123	53
Kentucky	3	1	0	.750	131	48
Louisiana State	3	1	0	.750	247	101
Alabama	4	2	0	.667	189	46
V. M. I.	3	2	2	.600	142	61
Clemson	3	3	0	.500	216	103
V. P. I.	2	2	0	.500	169	114
Georgia	2	2	0	.500	132	91
Virginia	2	2	2	.331	122	97
Georgia Tech	2	4	0	.333	480	101
South Carolina	1	3	0	.250	137	94
Washington & Lee	1	3	1	.250	140	152
Maryland	1	3	1	.250	109	115
Sewanee	0	3	1	.000	110	107
Miss A. & M.	0	3	0	.000	44	132
No. Car. State	0	4	0	.000	32	163
Mississippi	0	4	1	.000	66	215
Auburn	0	6	0	.000	21	189

BIG SIX CONFERENCE

Teams	W.	L.	T.	TP.	OP.	Pct.
Nebraska	6	0	2	52	44	1000
Kansas Aggies	3	1	0	43	67	750
Oklahoma	2	1	1	74	61	667
Kansas	2	2	0	97	43	500
Missouri	1	1	1	38	28	500
Iowa State	0	0	0	42	97	000

(Scoring includes non-conference games.)

SOUTHWESTERN CONFERENCE

Team	W.	L.	T.	Pts.	A.
T. C. U.	3	0	0	52	17
S. M. U.	2	0	1	37	13
Texas U.	2	1	2	78	15
Baylor	2	1	1	37	45
Arkansas	2	2	0	66	71
Aggies	1	2	0	53	45
Rice	0	2	0	6	89

Today's Race Entries

Arlington Downs.

First race, $500, claiming, the Mayor Hiett, 3-year-olds and up, 5½ furlongs, inner course—Rockburn, 110; *Cobra, 110; *Aalil, 110; *Well Turned, 102; Pat Cleburne, 115; *I Told You, 110; *Honey Thistle, 102; Mike McDonough, 110; *Miss Dona, 102; Chance, 112; *Miss Lever, 107; *Highland Prince, 110; *Bull Run, 110; *Crispie Seth, 107; *Hoatzin, 110. Also eligible—*Ask Irish, 107; *Theo Fay, 110; Top Cook, 110; *Walkiki, 107; *Black Man, 110; Kukui, 110.

Second race, $500, claiming, the Mayor Brice, 2-year-olds, 5 furlongs, inner course—Paquette, 115; Natal Hills, 118; Dixie Darling, 110; *Ida Fitzpatrick, 110; *Manager Seth, 113; *Rio O'Neill, 110; *Miss Anson, 110; *Texas Queen, 110; *Preferred, 113; *Lady Seth, 110; Thelma L, 110; *Hootinany, 113.

Third race, $500, claiming, the Mayor Tate, 3-year-olds and up, 6 furlongs, inner course—Witchmount, 113; *Bride o' the Wind, 108; *Jolly Boy, 104; Bocaratone, 11; *Fort Worth, 108; *Go Foin, 107; *Coat o' Mail, 104; *Saddle Skirts, 99; *Merry Man, 104; *Jean Wenzel, 104; *Dodie Leighton, 100; The Padre, 116; My Beauty, 105; *Ethel Sherlock, 108.

Fourth race, $500, claiming, the Texas Rangers, 3-year-olds and up, 1 1-16 miles, inner course—*Paul Hirtenstein, 96; *La Paloma, 100; Boca, 107, Sport Dress, 103; *Captain Guard, 106; Jasonette, 113; *Red Leather, 101; *Watch the Time, 108; *George Glenn, 106; Carin, 110.

Fifth race, $1,000, purse, the Community Chest, all ages, 5 furlongs, inner course—Flag Bearer, 125; Dutiful Don, 109; (a)Zacawesta, 125; King Hilma, 126; Kentle, 123; (a)Double Heart, 125; Golden Volt, 126; Jack Haskell, 125; Old Kickapoo, 126. (a)Three D's Stock Farm stable.

Sixth race, claiming, $500, the Bob Stewart, 3-year-olds and up, 1 mile, inner course—*Uncle Jay, 110; Royal Mate, 111; *War Boy, 110; *Northern Spruce, 110; *Adieu, 107; *Huquince, 110; *Miss Sourire, 101; *Golden Laura, 103; *Bon Fils, 110; *Point Loma, 104; *Weathervane, 107; *Last Cent, 110; *John D, 110; *Gatewood, 106; *Billiken, 106. Also eligible—*Sweeping Ray, 110; *Fausto, 110; Kiyi, 111; *Talladega, 106; Sunset, 109; *Heartache, 107.

Bowie.

First race, $1,300, maiden 2-year-olds and geldings, 6 furlongs—Cupboard, 116; Brown Trap, 116; Flaming, 118; Starfence, 116; Royal Light, 116; Chee Chee, 116; Turgaze, 116; Skooty Pooty, 116; Old Man Sunshine, 116; Indian Chief, 116; Scot Free, 116; (a)Swarm, 116; We Dun It, 116; Tricky Colonel, 116. Also eligible—Zahn, 116; Dunsany, 116; Frumper, 116; King's Crier, 116; Bolliten, 116; (a)Argonaut, 116. (a)R. L. Gerry-Marshall Field entry.

Second race, $1,400, the Combat, 2-year-olds, 6 furlongs—Titus, 112; Obiibwa, 105; Sidney, 120; (a)Captain Hook, 108; Snowflake, 109; Hacky H, 114; Destiny Bay, 102; (a)Mad Hattie, 109; Plucky Play, 110; Skiri, 112; Top Kick, 105; Portsur, 105. (a)Sage Stable entry.

Third race, $1,500, W. P. Burch Memorial handicap, 3-year-olds and up, 6 furlongs—Dowagiac, 115; Water Lad, 104; Clean Play, 106; Martinique, 112; Princess Tina, 110; (a)Dunnay, 116; Misstep, 126; Silverdale, 108; Petee Wrack, 118; Eskimo, 109; Sandy, 116; (a)Mowlee, 117; Victorian, 125; Gun Royal, 109; Baron King, 104; Sun Friar, 105; Balko, 113; Crystal Domino, 114. (a)Rancocas Stable entry.

Fourth race, $10,000 added, Prince George handicap, 3-year-olds, 1 1-16 miles—(b)Coin Collector, '07; (c)African, 109; Karl Eitel, 124; (b)Sun Broom, 103; (c)Annapolis, 104; Grey Coat, 116; (b) Beau Wrack, 104; Inception, 108; Sandy Ford, 103; Frisius, 115. (a)Pegz's Bride, 96; (c)Dr. Freeland, 117; Sercher, 110; Nellie Custis, 105; Donnay, 116; Sun Hatter, 104; (a)Glen Wild, 126. (a)J. F. Adams entry; (b)Sagamore Stable entry; (c)W. J. Salmon and R. T. Wilson, Jr., entry.

Fifth race, $1,500, the Shenandoah, 3-year-olds and up, 1 1-16 miles—Islam, 103; (a)Bobsabela, 108; Upset Lad, 103; (a) Princess Tina, 102; Clear Sky, 105; Misstep, 115; Buddy Bauer, 108; Strolling Player, 105; (a)Easter Stockings, 107; Sun Beau, 117. (a)Audley Farm entry.

Sixth race, $1,300, claiming, 3-year-olds and up, 1 1-16 miles—Genial Host, 117; Clear Sky, 122; The Freshman, 112; John B, 114; Light View, 112; Golden Arrow, 111; Sour Mash, 112; Judge Bartlett, 112; Princely Attention, 115; Fire Brigade, 111; Mole Hill, 108; Fair Beth, 110; Vandal, 115; Auriela, 113.

Seventh race, $1,300, claiming, 3-year-olds and up, 1⅛ miles—Blue Flag, 115; Festic, 112; Nat Evens, 112; Mysterious, 109; Herb Ashby, 108; Sans Terre, 112; Corposant, 112; *Shasta Baily, 107; Volante, 112; Sonny Golden, 112; Comic Artist, 112; *Intrepid, 110; *Eon, 107; *Main Sheet, 100. Also eligible—Toanna, 112; Reform, 112; Resourceful, 109; *Celeritas, 103; *Roi Confidence, 107.

*Five pounds claimed.

Lexington.

Idle Hour Fair Association entries, Lexington, Ky., for orphans' benefit day Monday:

First race, $1,000, claiming, 2-year-olds, 5 furlongs—Pennant Call, 110; James M, 112; *Mae Price, 102; Myrell, 102; Dusky Maiden, 112; Count Down, 107; Night Cry, 112; *Joe McCord, 105. Also eligible—*Miss Peggy, 102; *Globy's Choice, 110; Easter Boy, 110; Sunstroke, 110.

Second race, $1,000, claiming, 3-year-olds and up, futurity course—*Good Man, 102; Lucky Xenora, 109; Nor'easter, 118; *Dr. Fred, 113; *Chester Brook, 108; *Lady Wilt, 101; Lee Cooper, 112; *Kentucky Ace, 113. Also eligible—Little Battle, 112; Gideon, 118; Pomegranate, 118; Linda Archer, 104.

Fourth race, $1,000, 3-year-olds and up, allowances, 1 mile 70 yards—Devon, 110; Whiskery, 106; Hedemora, 103; Flattery, 107; Chatter Black, 96; Sandy Shore, 99; Nick Cullop, 106.

Fifth race, $5,000 guaranteed gross, the Orphanage stakes, 2-year-olds, futurity course—(a)Fiddler, 122; Dark Entry, 122; Gold Step, 122; Uncle Luther, 122; Dick O'Hara, 122; Overboard, 122; Manta, 119; (a)Lady Fingers, 119; Tishybo, 119; Bitter Sweet, 119; Katy McCook, 119. (a)Gallaher and Combs entry.

Sixth race, $1,000, claiming, 3-year-olds and up, 1 1-16 miles—*Double O, 103; Daddy Nelson, 108; Draha, 107; Arline Connor, 107; *Princess Donna, 104; Juel Jean, 114; Florida Gold, 115; Blew Away, 107. Also eligible—Athens, 105; Myth, 112; *Donn Bon, 105; *Forbis, 103.

TODAY'S SCRATCHES

Bowie.

First race—Royal Light, Skooty Pooty, Zahn, King's Crier, Polliten, Agonaut.

Second race—Sydney, Snowflake, Objibway, Skiri.

Third race—Dowagiac, Clean Play, Misrten, Sandy, Baron King, Donnay, Eskimo, Mowlee, Sunfriar.

Fourth race—Sandy Ford, Searcher, Greycoat, Sunhatter.

Fifth race—Islam, Misstep, Sun Beau.

Sixth race—The Freshman, Lightview, Princely Attention, Clear Sky, Golden Arrow, Fire Brigade.

Seventh race—Corposant, Festic, Shasta Baily, Sonny Golden, Resourceful, Celeritas, Roi Confidence.

Weather raining; track sloppy.

Lexington.

First race—Syrell, Night Cry, Easter Boy, Sunstroke.

Second race — Goodman, Nor'Easter, Gideon, Pomegranate, Linda Archer.

Third race—Bye o' Baby, Pike's Peak, Perjury, Photos Star.

Fifth race—Overboard.

Sixth race—Double O, Myth, Donn Bon, Forbis.

Tom Thorp's Selections

BOWIE

1—Dunsant, Frumper, Soot-Free.
2—Snowflake, Made Hattie, Skirl.
3—Victorian, Misstep, Baito.
4—Glen Wild, Dr. Freeland, Karl Eitel.
5—Sun Beau, Misstep, Buddy Bauer.
6—Fair Beth, Princely Attention, Golden Arrow.
7—Intrepif, Nat Evans, Corporsant, End P. Best Bet—Sun Beau in fifth race.

Moe and Joe—

BEST BET TODAY—VICTORIAN, in third race at Bowie.

Moe and Joe's Best Bet at Latonia Saturday, FIRE UNDER, in the fourth race, ran third.

AL MARSTERS KEEPS LEAD IN SCORING

Although Al Marsters, injured Dartmouth quarterback, still leads the nation in individual football scoring, Gene McEver, Tennessee halfback, is making threatening gestures that may carry him past Marsters' total of 108 points before the end of the season.

Marsters piled up 16 touchdowns and 12 points after touchdown for 108 points before he was injured in the Yale game two weeks ago. McEver, with two more games to go, has scored 97 points. The leader in each of the eight groups follows:

	G	TD	Pat	FG	Tot. Pts
East—					
Marsters, Dartmouth	6	16	12	0	108
Southern—					
McEver, Tennessee	7	16	1	0	97
Pacific—					
Schwartz, Wash. State	8	13	0	0	78
Southwest—					
Miller, Arkansas	8	12	0	0	72
Missouri Valley—					
King, Drake	8	9	5	0	59
Big Ten—					
Bergherm, Northwestern	8	8	4	0	52
Rocky Mountain—					
Clark, Colorado College	5	6	6	2	48
Big Six—					
Bausch, Kansas	6	4	0	0	24
Cox, Kansas	6	4	0	0	24

DOWLER, HINKLE TRAIL

NEW YORK, Nov. 18.—(AP.)—Propped in a wheel chair on the sidelines at Hanover, Al Marsters watched his Dartmouth eleven rally to defeat Cornell by 18 to 14 Saturday and preserved his lead among Eastern individual scorers for another week. Marsters has an even chance to retain the lead with his 108 points at the finish. He was injured in the Yale game two weeks ago.

Closest to Marsters are Dowler, of Colgate, and Hinkle, of Bucknell, who scored two touchdowns apiece to remain in a deadlock for runner-up honors. Each now has 78 points. Morris, of Haverford, is fourth with 75 points. The standing of the leaders:

Player and College.	G.	TD.	Pat.	Fg.	PT.
Marsters, Dartmouth	6	16	12	0	108
Dowler, Colgate	8	13	0	0	78
Hinkle, Bucknell	8	13	0	0	78
Morris, Haverford	7	11	9	0	75
Niles, Lowell Textile	8	12	0	0	72
Ringle, Gallaudet	6	11	5	0	71
Uansa, Pittsburgh	8	11	1	0	67
Goff, Rhode Island	8	11	1	0	67
Murrel, Army	8	11	0	0	66
Booth, Yale	6	8	12	1	63
Davidowitz, Lehigh	8	8	11	0	59
Cagle, Army	8	9	2	0	56
Follet, New York U.	8	8	7	0	55
Hewitt, Columbia	8	9	0	0	54
Battles, W. Va. Wesley	8	9	0	0	54
Petrolonous, Albright	8	9	0	0	54
Waleski, Grove City	8	8	6	0	54
Langmaid, Williams	8	7	10	0	52
Straub, Rochester	8	8	2	0	50

BERGHERM IN LEAD

CHICAGO, Nov. 18.—(AP.)—Although his team was the victim of Indiana's upset victory, Rus Bergherm, Northwestern fullback, scored a touchdown and added an extra point, to take the lead among Western Conference individual scorers. The seven-point addition gave Bergherm a total of 52 points, with Art Pharmer, Minnesota halfback, dropping back to second place with 49 points.

Glen Harmeson, Purdue star, and Joe Gembis, Michigan fullback, were the only other members of the leading group to add to their totals, each connecting for a single point after touchdown. The standing of the leaders:

	P.	G.	TD.	FG.	Pat.	TP.
Bergherm, No'w'n	FB	7	8	0	4	52
Pharmer, Minn.	HB	5	6	2	7	49
Pape, Iowa	HB	7	4	0	5	29
Harmeson, Pur.	HB	5	4	0	3	27
Glassgow, Iowa	HB	6	3	1	4	25
Welch, Purdue	HB	5	4	0	0	24
Gembis, Mich	FB	6	2	1	0	21
Sanen, Iowa	FB	5	3	0	0	18
Gantenbein, Wis.	E	5	3	0	0	18
Yunevich, Pur.	FB	5	3	0	0	18
Pritchard, NW	HB	2	3	0	0	18

YESTERDAY'S GRID SCORES

COLLEGIATE.

St. Mary's	19	DePaul	12

INDEPENDENT.

Midland	14	Library Tigers	0
East Liverpool	13	Tarentum Fire	0
Kenmawr	6	Niehls	0
Canonsburg	0	Wellsburg Merch.	0
Millvale Cards	44	Galveston	0
Hyde Park	7	Oakmont-Verona	0
J. J. Doyles	7	Neville Island	0

PROFESSIONAL.

N. Y. Giants	34	Chicago Bears	0
Green Bay	12	Chicago Cards	0
Providence	19	Minneapolis	16
Boston	12	Buffalo	7
Orange	0	Frankford	0

TUBERS BLANK CRUCIBLE

YESTERDAY'S RESULTS.

WEST PENN CUP.

National Tube	1	Crucible Steel	0
Gallatin	2	Pierpoints	1

LEAGUE GAMES.

Beadling	5	Glendale	2
Thoms Run	5	Celtic A. A.	1
Union Switch	1	Pittsburgh Rovers	0
Lewis S. C.	1	Douglas	1
Pittsburgh Celtics	1	Crafton Heights	0
Beaver Falls	1	Ambridge	1
New Castle	1	Sewickley	1
Bridgmont	2	Cuddy Eagles	1
Kramers	2	Bower Hill	2
Arden	2	Cokeburg	0
Houston	3	Canonsburg	3
Sunnyside	2	Mather	0
Dunlevy	2	Donora	1
Avella	7	Jessop Steels	0
Ger. Sport S. C.	5	Harwick	0

Rain yesterday failed to dim enthusiasm in soccer circles, and a number of good games were played. In the West Penn Cup ties, National Tube blanked Crucible Steel, 1 to 0, and the Pierpoints bowed to Gallatin, 2 to 1, the Cecil-Heidelberg Eagles game being postponed.

League battles saw Beadling set down Glendale, 5 to 2; Thoms Run outclass Celtic, 5 to 1; Union Switch blank the Pittsburgh Rovers, 1 to 0, and the Pittsburgh Celtics trip Crafton Heights, 1 to 0.

New Castle and Sewickley and Ambridge and Beaver Falls played 1-all ties; Bridgmont toppled the Cuddy Eagles, 2 to 1; Bower Hill was tied by the Kramers, 2-all, while Arden shut out Cokeburg, 2 to 0.

Houston and Canonsburg battled to a 3-3 deadlock, Sunnyside drubbed Mather, 2 to 0; Avella swamped Jessop Steel, 7 to 0, and German Sport walloped Harwick, 5 to 0.

FIREMEN BOW

EAST LIVERPOOL, Nov. 18.—The East Liverpool Pros defeated the Tarentum Firemen, 13 to 0, here yesterday. The lineup:

Tarentum—0.		E. Liverpool—13.
Capellman	L. E.	Danie Anderson
Geisler	L. T.	Don Bennette
Laurent	L. G.	Fisher
Preigent	C.	Wilson
Hensel	R. G.	Boso
J. Bishney	R. T.	Bell
Desimone	R. E.	Blackburn
Hubert	Q.	English
Gubsey	L. H.	Finley
Bradley	R. H.	Halpate
W. Bishney	F.	Jones

Score by periods:

East Liverpool	6	0	0	7	—13

Substitutions—Finley and English for Liverpol, and Hensel for the Firemen starred. Touchdowns—English and Johnson. Goals from touchdown—Friday. Referee—Boston. Umpire—Coleman. Headlinesman—Bailey. Time of periods—12 minutes.

BOSTON TOPS BUFFALO

BOSTON, Nov. 18.—The Boston Bulldogs defeated the Buffalo professional football team, 12 to 7, at Braves Field here yesterday.

DETROIT-WINDSOR TIE

DETROIT, Nov. 18.—The Detroit and Windsor, Ont., hockey teams of the International League played a 4-to-4 tie here last night.

Sizes 4 to 13. Widths AAAA to EE

Petty's Nunn-Bush Custom Oxford

$12.50

Tan and Black Imported Moor Calf

Distinction ... Comfort ... Fit

1 Custom last ... sharp lines ... beauty and the fine proportions add distinction.

2 Arch fashioned ... with the ingenious arch device endorsed by all Osteopath Doctors.

3 Ankle fashioned ... hugs the ankles like a glove. Petty's Nunn-Bush shoes are recognized as the most remarkable and outstanding shoes in Pittsburgh. You will say, "I can see and feel the difference."

PETTY'S Nunn-Bush Shop

114 FIFTH AVENUE - - JENKINS ARCADE

Open Until 10 P. M. Saturdays

Men's Shoes At Anniversary Reductions

$7 and $7.50 Shoes .. $6.35

$10 Shoes at $8.35

Store Open Until 9 P. M. Saturday

Stylish, new Oxfords and High Shoes for Fall and Winter wear, in both Tan and Black Calfskin at unusual mid-season reductions. A complete run of sizes in a wide selection of styles.

Men's Department
Street Floor—249 Fifth Avenue

VERNERS 45TH Anniversary Sale

BUCS MEET LEAFS

IRISH WIN WITH ROCKNE ON SIDELINES

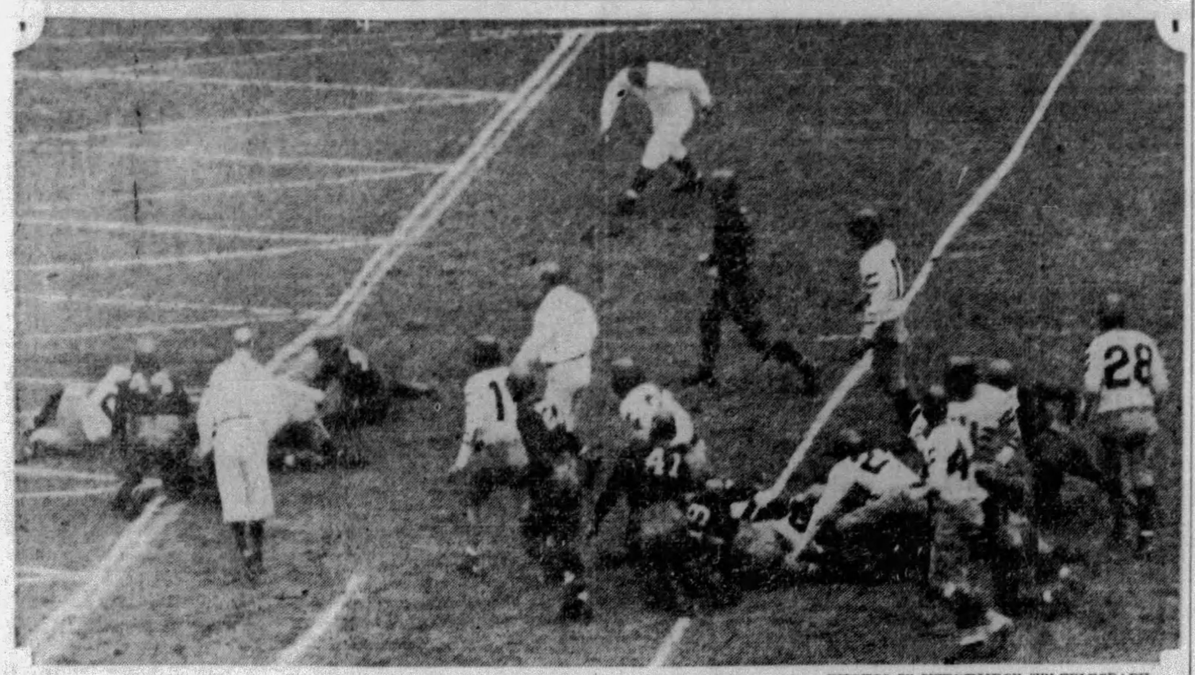

PHOTOS BY PITTSBURGH SUN-TELEGRAPH

SOUTHERN CALIFORNIA RECOVERS NOTRE DAME FUMBLE ON GOAL LINE

Notre Dame continued on its unbeaten way by defeating Southern California, 13 to 12, in the big intersectional game before 123,000 fans at Chicago Saturday, Coach Knute Rockne, of the Irish, still suffering from his infected leg, coached his team from the sidelines after being taken to the game in an ambulance. Photo shows Southern California recovering a Notre Dame fumble on the goal line in the opening period. The contest was a thriller throughout.

LOCAL SKATERS BEATEN IN OPENER

By CARL W. SHATTO.

Well, what about it?

This question, which the players put to the referees about 1,000 times as they sought to untangle the new rules in the National Hockey League opener at Duquesne Garden Saturday night, was taken up by Pittsburgh ice fans today.

And whereas the players' "well, what about it?" invariably referred to apparent violations of the new playing code, the fans' "what about it?" in some instances pertains to the prospects of the revamped Pirates, and in others to the desirability of the new ice laws and whether or not the Bucs got a "raw deal" from the officials in their introduction here.

MANY PENALTIES

Never in the history of local hockey have the officials been so bombarded by demands for penalties as they were in Saturday night's lid-lifter when Manager Frank Frederickson's puckmen made their 1929-30 bow by losing to the Montreal Maroons, 5 to 2. Referees Mallinson and O'Hara, who "worked" the fight, were subject to a "well, what about it?" cross-examination almost every time an attacking player was stopped, and the confusion regarding the correct interpretation of the revised rules continued right up to the final bell.

To say that the referees robbed the Pirates in their home opener would be doing the officials an injustice, but it was generally agreed at the close of the battle that the locals had plenty of cause for complaint. Eight penalties meted out against the Bucs in the first two periods made them overly timid in the second half of the battle—and it may or may not be of significance that the Maroons' scoring was confined to the second half of the fight.

Frederickson and his players today were prone to regard the lid-lifter as a test match, in which the forward-passing-in-all-zones and limited-defense rules were tested more than were the players. They are agreed that Saturday's fight did much to acquaint them with the possibilities of the revised laws, and they are confident now that the experimental stage is past.

LEAFS HERE TOMORROW

Whether or not the Bucs will be able to make their expected improved showing is open to question, for it is the Toronto Leafs, one of the best clubs in the circuit, that they must meet at the Garden tomorrow, and any club that makes a creditable showing against the Leafs has to show plenty.

The fact that the Pirates scored both of their goals in their duel with Montreal in the last period, after they had become better acquainted with the new laws, lends some reason to their "better showing" anticipation. Darragh, who played a brilliant game despite the handicap of a cracked rib, tallied both of the goals, and each tally climaxed a combination play.

Two other Pirate shots in the hot third period struck the posts at the front of the net. These posts are less than one inch in diameter, so the Bucs missed two more goals by the slender margin of a fraction of an inch.

The heavyweight Maroons played their usual rough game Saturday. Their great weight and knock-'em-down tactics enable them to get the most out of the new laws. Moreover, they showed surprising familiarity with the scoring possibilities which the revised rules offer.

Bud Jarvis, sterling forward from the Port Arthur Canadian amateur champs who made his debut as a Pirate on Saturday, was the only casualty of the inaugural game. He suffered a long deep cut in his lower lip and chin which required several stitches to close, but he expects to be back in harness when the Toronto puckmen come here tomorrow. Jarvis showed plenty of class while he was on the ice, and there is no doubt but that he is here to stay.

BRIDEN SHOWS WELL

Archie Briden, former captain of the Philadelphia Arrows, also making his debut as a Pirate, showed to fair advantage at wing. Cliff Barton, another former Port Arthur wingman who did not report here until Saturday morning, did not get into the fray. He was elected to wear 13 as his number, indicating that he is not superstitious. He is the first Pirate in years to wear the jinx number.

Of the Pirate vets, Darragh, Frederickson and Lowrey gave the most brilliant exhibitions. MacKinnon showed fine power on the attack, but his defensive play lacked consistency.

20 Grid Teams In Country Undefeated

Associated Press.

Only 20 of the nation's hundreds of football teams remained undefeated today, six in the East, five in the Middle West, four in the South, three in the far West and two in the Southwest.

Ohio University, of the Ohio Conference, leads in scoring with 273 points in eight games, all of which it won.

Although a full score have yet to meet defeat, only 11 have escaped a tie.

St. Marys of California has the best defensive record in the country, not one enemy marker having been scored against it.

PANTHERS NEAR GRID TITLE

(Continued from Page Twenty-one.)

Jeff, found Wittenberg tough, but won out, 15-0.

Friday, in the second night game here, Duquesne had an easy time taking over Westminster, the bright spot in the play of the Titans being the sterling game put up by Chappie Boone, captain and center of the United Presbyterians. Bud Divinney and young Red Sullivan, among others, stood out in the play of the Layden men.

IRISH KEEP PACE

Notre Dame just nosed out Southern California at Chicago before another 100,000 or better crowd, 13-12. The Irish and Pitt may now sit back and pass out tolerant smiles at the rest of the brethren, less fortunate in priming themselves for big games.

Purdue drove to the top in the Big Ten, where it is very likely to remain, beating off the stubborn challenge of Iowa. The Boilermakers will be undefeated conference champs if they get by Indiana this week, but the Hoosiers may be a tougher barrier than one imagines following their win over Northwestern Saturday. Michigan broke into the Big Ten victory column by beating Minnesota, 7-6, taking possession of the little brown jug for another year.

STANFORD BEATEN

Chicago ran true to form and lost to Illinois in a fourth conference game.

On the West Coast, Santa Clara caught Pop Warner with his shoes off, downing a Stanford mixed first and second team. The Saints turned the same trick two years ago. California had a tough afternoon with Washington, but won, 7 to 0.

The boys in the South had a great time among themselves, Duke beating North Carolina State 19-12, Vanderbilt bowing to unbeaten Tennessee 13-0, 'Bama crushing Georgia Tech 14-0 and Texas Christian winning from Texas 15-12. Tulane beat Sewanee, Maryland tripped V. P. I., Florida battered Clemson, Southern Methodists beat Baylor, and Western Maryland just nosed out Mt. St. Mary's in other important struggles.

ST. MARY'S VICTOR

CHICAGO, Nov. 18.—(AP.)—St. Mary's University, of San Antonio, Tex., scored two touchdowns in the last half yesterday to win an intersectional game from De Paul, 19 to 12, at Soldier Field.

THOMPSON, WHITE GO TONIGHT

(Continued from Page Twenty-one.)

Tuesday morning when the world sits up to read that my fellow cracked this highly-touted Thompson baby on the whiskers and then stood in his corner while the referee used the adding machine on the other egg. I've been in this business long enough to know my way around without a guardian and you just watch and see if I'm not the smart boy when it's all over."

All of which may be so, but the fact remains that, on his record of battles with Jackie Fields, Joe Dundee and other stars, Thompson will enter the ring the favorite to win the duke or score the knockout if there's one in the wood. White has had plenty of experience against the good ones, but the dope has its finger on his opponent to win.

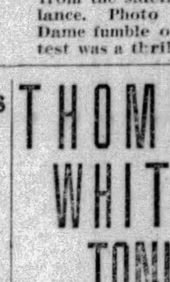

Billy White

Jack Thompson

Between Rounds

Tom Malco, of Soho, and Joe Colombo, of Clarksburg, W. Va., are the semi-finalists at the Garden tonight. Fortune Evans, Negro middleweight stablemate of Thompson, boxes Frank Monroe, Fair Haven vet, in the second bout and Homer Reese, of the East End, a protege of Johnny Ray, mingles with Andy Andrucci, East End Italian, in the opening six-rounder.

George Panka, Homestead heavyweight, has a new pair of tights, but he won't quit wearing his old ones for fear of breaking his winning streak. Boxers are superstitious that way.

Ernie Peters, Indian flyweight, of Chicago, boxes Phil Tobias, Brooklyn Jewish star, in a return bout in the windup at the Jolly Bowl, New Castle, tonight. Tobias won the decision in their first meeting. Two local lads are in the two six-round prelims. Joey Katkish, of Lawrenceville, boxing Romeo Pacelli, of New Castle, in the semi-final, and Paul Balint, of the North Side, opposing Bus Hardy, of Beaver Falls. U. S. Carpentier, New Kensington featherweight, is in with Louis Severo for a windup at Meadville.

Promoter Jim McGirr is to line up the prelims today for his Al Wolgast-Young Rudy battle at McKeesport next Thursday night. He has Tony Leone and Young Angelo in the semi-final. Promoter Francis Flynn, of the Moose Temple Club, is working on his supporting cast for his heavyweight card Friday night. Young Jack Dempsey and Johnny Ryan are on top.

NEGRO HEAVY IN CITY

Harry Fouts, of Wichita, Kan., is in town with his Cuban Negro heavyweight, Cato Colubanba, who will work out daily this week at Flynn's gym while some matches are being lined up for him in this vicinity. Fouts handles a number of other boxers in the Middle West.

Mickey Solmen, of New Castle, who has been showing fine form in his recent starts, having knocked out T. N. T. Gibbons and Johnny Plai in a round each and beaten Mickey Fedor, is hot on the trail of another match with Buck McTiernan. Mean while he is booked to box Young Guido at Johnstown next Thursday night and Jack Schoendorf at Oil City next Monday night.

Having stopped Luther McCarthy in his comeback bout at McKeesport last Thursday night, Allen Beatty, Negro welterweight, of McKeesport, is out with a challenge directed at all of the fellows his weight in this section, including Buck McTiernan, Dominick Profio, Hans Roberts, Tiger Joe Randall, Tom Malco, Walter Majeske and Young Rudy. His manager is Pete Abate, of Wilmerding.

NOVIA WOULD BOX HERE

According to Myer Saul, former Pittsburgher, now residing in Atlantic City, Kid Chocolate, the Cuban sensation, is likely to be the headliner in the first boxing show to be held in Atlantic City's mammoth Convention Hall, where Max Schmeling is slated to fight within the next six months. Incidentally, Myer is a booster for Sammy Novis, Atlantic City featherweight, whom he would like to see signed for a bout in Pittsburgh against any of the topnotchers up to 130 pounds. Another Atlantic City boxer angling for a shot here is Gene Moretti, the welterweight, who would like to come in against Buck McTiernan, Hans Roberts, or what have we.

Emmett Rocco, of Elwood City, meets Marcy Gallagher, of Washington, in the semi-final to the Jim Maloney-K. O. Christner bout at Boston tonight.

Notre Dame-U. S. C. 'Gate' $350,000

CHICAGO, Nov. 18.—(AP.)—Football's biggest crowd, the 123,000 persons who witnessed the Notre Dame-Southern California game at Soldier Field Saturday, drew a gate of nearly $350,000, a partial check up by South Park board commissioners has revealed.

DUNDEE TO BOX SUGGS

CHICAGO, Nov. 18.—(AP.)—Mike Dundee, Rock Island featherweight, was substituted today for Eddie Shea to engage Chick Suggs, new Bedford (Mass.) Negro in a 10-round match tomorrow night. Shea suffered a badly cut eye in a Kansas City bout.

Rockne, Tired After Trip, Home Again

SOUTH BEND, Nov. 18.—(AP.)—Expressing himself as feeling a little tired, but apparently experiencing no ill effects, Knute Rochne returned to his home here yesterday from Chicago, where his Notre Dame football eleven defeated Southern California Saturday.

Rockne risked the danger of relapse to be on the sidelines directing the Ramblers. It was the first Notre Dame game he had witnessed since the Carnegie Tech battle at Pittsburgh, October 26. The trip to Chicago and return was made in a specially fitted automobile with an invalid top.

Dr. R. L. Sensenich, Rockne's physician, was undecided whether he would allow the coach to accompany his team to Evanston next Saturday for the Northwestern game.

Long's Sport Comment

(Continued from Page Twenty-one.)

Schenley Park lads fought back with a vigor that yielded two touchdowns and took much of the sting out of the defeat.

Murray Armentrout, Carnegie's best ball carrier, and Latham Flanagan, at right end, were Carnegie's outstanding players. The Panthers kept John Karcis from doing very much, even on the offense where he generally shines. It was simply Pitt's year, a season in which the Tartans could not be expected to cope with an eleven that is easily the class of the East and that possibly may win recognition for the mythical national championship.

Frank Carideo

NOTRE DAME still shapes up as the team likely to be Pitt's strongest rival claimant to the national title. Cornell and Texas were eliminated by defeats on Saturday from the list of teams that are unbeaten and not tied. Purdue, Tulane, Tennessee and Western Maryland remain in the running with Pitt and Notre Dame, but the Panthers and the Irish are generally looked upon as the real leaders. Notre Dame showed again by beating Southern California that Rockne's men are usually just as good as they have to be to win. It was only by a margin of one point, Frank Carideo's goal after the second touchdown, that gave the South Benders the decision, but as far as actual play was concerned Notre Dame was clearly the better team and earned the victory fairly. By the way, the referee was absolutely right in a decision that was criticized, taking a touchdown away from Notre Dame on a forward pass caught by Carideo after it had bounded out of Conley's hands. When a player of the passing side fumbles a pass, only he of his team may recover it before it touches the ground. If a player of the defending side touches it any player on either team may recover it before it touches the ground.

Forbes

Here's Roll-Call of Developments, All Reassuring

By B. C. FORBES

THESE are the most important developments making for prosperity and the restoration of financial confidence:

Money, which was almost impossible to obtain at even 9 per cent. a few weeks ago, is now freely available under 6 per cent. a drop of fully one-third in cost.

Merchants' paper is discountable in New York at 5½ per cent., bankers' acceptances are down to 4⅛ to 4⅜, call money loans were renewed over the week-end at the lowest rate (5½ per cent) in more than 15 months, while funds later were offered privately at 4½ per cent.

In two weeks the reserve bank rediscount rate at New York was stepped down, first, from 6 to 5 and then to 4½ per cent.

Brokers' loans, reduced $2,629,000,000 within a month, are now (at $4,172,000,000) the smallest in fully 18 months. All danger of further drastic withdrawals of "bootleg" money is regarded as definitely past.

ON THURSDAY and again on Friday very notable strength characterized dealings on the New York Stock Exchange. The turnover for the two days, under 10,000,000 shares, contrasted with the maximum of fully 16,400,000 in one day during the collapse, suggesting that order has been effectively restored.

So-called average quotations for representative industrial issues between September 19 and November 12 dropped no less than 250 points, equivalent to a shrinkage of more than 50 per cent. Railway issues meanwhile declined fully 50 points, or one-third. That is the severest deflation in all stock market history.

However, in the second half of last week these same industrials recovered an average of fully 40 points and rails 12 points, reflecting swift return to sanity from the insanity which seized the market earlier in the week.

In the highest financial circles arrangements were made to "peg" certain pivotal stocks close to Wednesday's final levels, a development which had a most heartening effect upon sentiment.

The Stock Exchange governors' demand for complete information on short sellers was hailed with satisfaction and had a sobering influence.

Greater cheerfulness and confidence prevailed at the end of last week than had prevailed at any time since the debacle started.

WASHINGTON'S actions have brought much encouragement.

First, Secretary Mellon announced a one per cent reduction in individual income taxes and one per cent in the present corporation rate of 12 per cent, accompanied by the statement that the treasury regards prospects for both the 1930 and 1931 fiscal years (ending June 30) as thoroughly satisfactory.

The Federal Reserve authorities extended potent monetary aid.

Most government bonds have reached new high prices for the year.

Finally, after the market closed on Friday, came President Hoover's profoundly encouraging analysis of our national economic conditions and his call for a conference of the best industrial, financial, agricultural, labor and business brains of the country to take immediate steps to launch extensive building and other activities made feasible by the restoration of attractive money rates. Herbert Hoover learned, when Secretary of Commerce, not only how to handle business conferences, but how to induce men of affairs to take desirable action on a comprehensive scale. Therefore, his latest step is expected to bring results sufficient to avert any sudden, serious curtailment of industrial and general business activity.

THE closing paragraph in President Hoover's statement appeals with peculiar force to hard headed business men:

"The next practical step is the organizing and co-ordinating of a forward movement of business through the revival of construction activities, the stimulation of exports and of other legitimate business expansion, especially to take such action in concert with the use of our new powers to assist agriculture. Fortunately, the sound sense, the capacity and readiness for co-operation of our business leaders and governmental agencies give assurance of action."

It is, of course, too early to tell how much effect the Wall Street happenings may have upon trade. Should the recovery in stock market values sustain no disturbing setback, it is entirely possible that national prosperity will not be at all deeply injured. That is no reason, however, why everything possible should not be done by everyone, from President Hoover down, to insure the normal flow of commerce and the continuance of normal employment and spending.

The drop in security prices has been so swift and so extreme that the recovery may likewise be more than ordinarily quick and substantial. The general assumption is that the stock market will drag along irregularly and sluggishly for months. It may, and then again it may not.

My humble guess is that it will do better than most people are at this distressful time disposed to think.

(Copyright, 1929, by B. C. Forbes.)

Greek Conscripts Ordered to Colors

NASSAU, Bahamas — (AP.)—The Greek consul here, J. T. Mangos, has issued an imperative order received from the legation de Grece, notifying all Greek naval recruits belonging to the first section of the 1929 conscription that they must join their colors not later than November 10.

STOCK EXCHANGE TOPICS

Seasoned Stocks Hit New Lows Due to Forced Selling.

MANY seasoned dividend paying preferred stocks dipped to new low levels for the year during the past week, partly as a consequence of forced selling by holders, and partly due to the disposition on the part of some investors to switch into common stocks. The result is that not a few very attractive opportunities are to be found among the senior equities of many of the soundest corporations. Among the utilities, American Foreign Power second preferred offers a yield of around 7.5 per cent, North American Company preferred 6.7 per cent and Consolidated Gas preferred 5.4 per cent. Rock Island preferred issues are attractive among the rails, yielding 6.3 to 7 per cent, respectively, while Bethlehem preferred, American Sugar preferred and American Locomotive preferred offer 6 to over 7 per cent, with little likelihood of dividend appear safe by ample margin.

At the closing levels of Friday the market had registered substantial recovery from the low point of the break reached at the middle of the week. On Wednesday, as measured by the index compiled by the Evening Post and Standard Statistics, Inc., stood at 140.3, having come down almost perpendicularly from the year's high of 253.5, recorded on September 7, last. This open market values of stocks, as measured by the index, had been cut by approximately 45 per cent in a little more than two months, the first sustained rally which was developed, taking form in the closing days of the week, has brought a recovery in the index of 90 stocks to 161.5 as of the close Friday a week ago, or about one-fifth of the ground lost on the break.

THE weekly figures on bank clearances, compiled by R. G. Dun & Co. provides a remarkable reflection of the tremendous pace of activity in New York financial markets. Total clearings reported for all leading cities in the country this week footed up to $14,793,097,000, or 21.7 per cent in excess of the figure reported for the same week a year ago. Of the aggregate no less than $10,798,000,000 is accounted for by clearings through New York City banks, the total of clearings at this center having run approximately 29 per cent ahead of the same week of 1928. This tremendous turnover vividly reflects the terrific pace of operations in the several stock markets.

John Moody, widely known economist, is of the opinion that the market established its bottom last Wednesday, and that the ensuing 12 months will see stable and moderately rising prices. He sees no fundamentally disturbing events, and notes the absence of commodity inflation as the opposite of conditions prevailing in 1907 and 1893. Moody blames gigantic "blind pools" for the big crash and expects large scale revival of investment buying, with easy money next year and time money as low as 4 per cent by April. He expects trading volume will taper off to 3,000,000-share average or less, and sees progress for 1930 without fireworks.

THE improved position of the New York Reserve Bank and of the system as a whole, offered testimony to the fact that the worst of the stock market situation had apparently been witnessed. Member institutions evidently are no longer finding it necessary to take recourse to the regional banks as happened a fortnight ago. On the contrary, rediscounts were cut by $95,000,000 at the local bank, with the total of reserve credit outstanding in this district reduced by $96,000,000. For the system both holdings of rediscounted bills, and the total of reserve credit outstanding were reduced moderately indicating that the banks themselves are well able to take care of the situation without leaning very heavily on the regional institutions.

National Supply continues to add to its wealth with a surplus of nearly $18,000,000, compared with $17,500,000 a year ago and $13,800,00 in 1926. At the close of September it had retired all but $3,098,000 of its preferred stock, leaving 300,000 shares of common as its only other capital obligation. Incidentally, earnings in the first nine months of the current year were $8.57 a share, compared with $6.43 a share in the corresponding period of last year. Recently the common stock of National Supply touched a new low of $98.50 a share.

CAN'S EARNINGS ABOVE 1928

NEW YORK, Nov. 18.—Indications are the American Can Company this year will report net earnings of around $23,000,000, leaving a balance for 2,473,998 shares of common after preferred dividends of more than $8 a share. Any possible variation from this estimate would be more likely to increase earnings than decrease them. Last year, net was $19,863,326, or $6.86 a common share.

American Can Company, after years of development and steadily ploughed back earnings, has reached a position where it is regarded as almost impregnable. Only an extensive failure of fruit and vegetable crops, it seems, could prevent the company from reporting satisfactory earnings. The situation this year has not been exceptionally favorable for the company. Fruit crops on the west coast, always an important source of its income, were damaged considerably by frost at about the height of the growing season, yet an increase in vegetable packs and general line business has offset this and will enable the company to report another record year.

Since

Horse-Mounted Couriers were Fastest

The fastest mail despatch between Pittsburgh and eastern cities, at the time this bank was organized in 1832, was by the horse-mounted post rider, later known as the "Pony Express." Replies to letters to New York were then received after a minimum of about ten days. The postage rate was 22c per letter.

Larger packages usually went by stage coaches and they made the round trip in about twelve to fifteen days. Bad weather and other hazards, however, frequently caused delays, which at times were several days.

When railway communication was established between Pittsburgh and Atlantic Coast cities in 1852, this bank had prospered steadily for twenty years.

FARMERS DEPOSIT NATIONAL BANK

ESTABLISHED 1832

CAPITAL AND SURPLUS TWELVE MILLION DOLLARS

PITTSBURGH, PENNSYLVANIA

EVENING SUN-TELEGRAPH MARKETS

Wall Street Quotations — *Latest Financial News*

NEW YORK CLOSE WITH NET CHANGES

MONDAY, NOVEMBER 18, 1929

1929 High	1929 Low	An Div Rate $	Stocks	High	Low	Close	Net Ch'ge
			—A—A—A—A—				
159¾	101	......	Abraham & Strauss	62⅛	62⅛	62⅛	+2⅛
123	99½	......	Do ctfs	25¾	25¾	25¾	......
35⅝	20	2	Adam Millis	22½	20⅝	20⅝	−⅝
104⅞	7	......	Advance Rumely	14⅞	14	14½	+1⅛
119	15	......	Do pref	21	21	21	+3
4⅞	⅝	......	Ahumada Lead	1	1	1	0
223¾	77	4.50b	Air Reduction	103⅝	99¼	100⅝	+⅝
48⅞	22	2.50	Air Way Elec App	22½	22	22	−¾
11¼	2	......	Ajax Rubber	2½	2½	2½	+⅛
10⅛	4¼	......	Alaska Juneau	6¼	5½	6¼	+¾
25	5	......	Albany Perf Writ Pap	8⅝	8⅝	8⅝	−1¼
56½	17	......	Alleghany Corp	33⅝	21⅝	22	−1⅞
118¾	94⅞	5.50	Do pref w war	91½	90	90⅝	+½
92	80⅛	5.50	Do pref x war	85½	85⅛	85½	......
354¾	197	6	Allied Chem & Dye	244	230	244	+14
125	119	7	Do pref	121	121	121	+½
78½	35⅛	2	Allis-Chalmers	41¾	41	41	−1⅛
30½	28	3	Alpha Port Cement	25	23	23	−3
42⅞	17½	2	Amerada Corp	22	21½	21½	+¼
28⅞	4	......	American Agri Chem	7¼	6⅞	7¼	+¾
73¾	18	......	Do pref	27	24½	25¼	+2¼
157	65	3b	American Bank Note	85	81¼	83⅞	−⅛
20½	8	......	American Beet Sugar	8⅝	8	8⅝	+⅞
76½	21	......	American Bosch Mag	32½	31½	32½	+⅛
62	41	2.40	American Brake Shoe	45¾	45	45	+⅛
34¾	4⅛	......	American Brown Bov	9	8⅛	9	+⅝
184½	86	5b	American Can	104	101½	102⅝	−2⅝
142	136	7	Do pref	136½	136¼	136½	+½
106½	75	6	American Car & Fdy	83⅞	81⅝	81¾	+¼
95⅝	70¼	7	American Chain pref	79½	76¼	76¼	−2¾
81⅝	27	2	American Chicle	36¾	36	36	−1¼
55	20	1.60a	American Com Alcoh	27	26⅛	26⅛	+¼
47¾	20	2	American Encaus Til	23⅝	20⅛	20⅛	−2¾
98½	23	......	American Europ Sec	32	30	31	+1
199¾	50	......	American & For Pow	64¾	61¼	61⅝	−3
108½	104	7	Do pref	103¾	101½	103	0
103	86¼	......	Do 2nd pref	90	89	90	+1¼
42	19⅛	2	American Haw Steam	21½	21	21½	+½
35	8	......	American H & Leath	4¼	3⅝	6⅝	......
85⅝	40	3.60	American Home Prod	48	47¼	47¾	+1¼
54	29	3	American Ice	35⅝	35	35⅝	+⅛
96¾	29½	2a	American Internat	37¾	35	35	−1½
8⅞	2½	......	American-La France	3	2⅝	3	0
136	90	8	American Locomotive	102½	100¼	100¼	+¼
279¾	144	7b	American Mach Fdy	176	170	176	−2
81¼	31½	3	American Metal	44¼	43⅛	43½	+½
17⅞	1	......	American Piano	3½	1	1	−2½
72¼	71	1a	American Pow & Light	72¼	71	72	+1⅛
80	70	3	Do 5% pref	77	77	77	0
104	92¼	6	Do 6% pref	96½	96½	96½	+1¼
55⅝	28	1.50	American Rad & Stan S	34	32¼	33½	−1
64¾	12½	......	American Republics	19⅞	18	17⅞	−3
164⅝	60	2a	American Roll Mills	78¾	74	75⅛	−1⅝
74¾	55	5b	American Safety Raz	53	52½	53¾	−⅛
41⅞	22½	2	American Seating	22¼	21¾	22	0
7	⅝	......	American Ship & Com	1⅝	1¼	1¼	−¼
130¼	62	4	American Smelt & Ref	75⅛	73½	73½	−⅝
138	126	7	Do pref	125	125	125	......
49	38	3	American Snuff	40¼	39¾	39¾	+¾
79	35¾	3	American Steel Fdy	45¾	44⅛	44¾	−¼
85	40	2.50b	American Stores	45	44	45	0
94¾	56	5	American Sugar Ref	63½	61¾	61¾	−⅛
111	99	7	Do pref	103	103	103	0
60	18	3	American Sumatra Tob	27¼	25	25	−2⅞
310¼	193¼	9	American Tel & Tel	221	215¼	216	+2⅞
232½	160	10b	American Tobacco	189½	187	189½	+1
235	160	10b	Do B	189½	187	187	0
199	50	1a	American Water Works	68	62	63	−4
104	97	6	Do 1st pref	99½	99½	99½	−⅛
27⅞	5⅞	......	American Woolen	8⅞	8¾	8¾	0
58⅝	15½	......	Do pref	22	20	20⅝	+1½
		......	American Writ Paper	......	......	......	......
16⅛	6⅛	......	Do ctfs	7	7	7	0
49⅞	7	......	American Zinc & Lead	12½	11	11	0
111¼	49⅞	6	Do pref	60	50⅛	58	+2
140	70	7	Anaconda Copper	82⅞	80⅝	80½	−2⅞
80	25	2.40	Anchor Cap Corp	37	36	36	−1½
68⅝	30	3	Andes Copper	37¾	36	36	−½
49½	18½	2	Ancher-Daniels Mid	28¼	28	28	+¼
95	75	7	Armour of Del pref	76¼	76	76¼	+¼
18⅞	5⅛	......	Armour of Ill A	6⅞	6⅝	6⅝	+⅝
10¼	2⅞	......	Armour of Ill B	3⅝	3½	3⅝	+⅛
86	59	7	Armour of Ill pref	60	60	60	+2
40⅞	7⅝	......	Arnold Constable	10½	10	10	+¼
30	12½	2	Artloom Corp	17	17	17	......
30⅞	23	1.50	Art Metal Construct	23½	23½	23¾	+1¼
58⅝	35	3	Assoc Apparel Ind	36	34⅞	35	0
70¾	25	2.50	Assoc Dry Goods	32¼	31⅛	31⅛	+⅛
298⅝	195⅛	10	Atchison T & Santa Fe	216	212¼	212⅝	−1⅞
104¼	99	5	Do pref	101	100⅞	101	0
209½	161	10	Atlantic Coast Line	170	165	165	−1
86⅞	82¼	......	Atlantic Gulf & W I	67	65½	67	−1¼
62⅞	45¾	4	Do pref	55½	55⅛	55⅛	−1⅞
77⅞	30	2b	Atlantic Refining	41¾	40⅞	40⅞	−¼
140	67	5b	Atlas Powder	87	86⅞	87	+4¼
17⅞	5¼	......	Atlas Tack	6	6	6	+⅛
514	120	4a	Auburn Automobile	170	170	170	0
11¾	8¼	......	Austin Nichols	4¼	4	4	−⅜
65	49½	4.49	Austrain Cred Anstalt	54½	54½	54½	+1¼
50	34½	3	Autostrop Saf Razor A	38	38	38	+3
20	5⅝	......	Aviation Corp	8	7⅝	7⅝	−⅛
			—B—B—B—B—				
66⅝	15	......	Baldwin Locomotive	26½	25⅛	25⅝	+⅛
145¾	105	7	Baltimore & Ohio	116½	114	114	−2½
80½	75	4	Do pref	78	78	78	+1⅝
29¾	3½	......	Barnet Leather	4	4	4	0
49⅛	20	2.25b	Barnsdall Corp A	24½	24	24	0
32⅞	15	......	Beacon Oil Co	18⅛	1½	17	−1⅛
131	74⅞	4	Beatrice Creamery	82½	82½	82½	−½
101	45	3	Beech-Nut Packing	64	63	65	+3⅛
17¾	5¾	......	Belding-Hemingway	6	5¾	6	0
104⅝	25	2	Bendix Aviation	34¾	32½	33½	−1
60⅞	25	2	Best & Co Inc	37¾	35	35¼	+¼
140¾	78¼	6	Bethlehem Steel	87	85½	85⅝	−⅛
128	116⅝	7	Do 7% pref	119	118½	119	+1
186¾	87	5b	Bohn Alum & Brass	49½	48½	49	+1
89½	70	5b	Bon Ami Co	72	71⅛	71⅛	−⅛
11¾	3½	......	Booth Fisheries	4	4	4	0
100½	58	3	Borden & Co	64⅞	62½	63	−3
86⅞	26	4	Borg Warner	35	30⅝	30⅝	−3⅝
68⅞	8½	......	Briggs Mfg Co	11⅞	11	11¼	−½
43½	25	2	Briggs & Stratton	25	25	25	0
6⅞	1⅝	......	British Emp Steel	2	1⅝	2	......
73⅞	14½	3	Brockway Motor Truck	17	16⅛	16⅞	+⅜
12¼	7½	......	Brooklyn&Queens Tran	8½	8½	8½	0
81⅞	40	4	Brooklyn-Manhat Tran	56¾	55½	56½	+1⅝
248½	99	5	Brooklyn Union Gas	122½	116	116	−5¼
51½	36	3	Brown Shoe	43	42⅝	42⅝	−⅜
55¼	16¼	3	Brunswick-Balke Coll	23⅞	22¼	23¾	+¾
44⅛	4½	......	Brunswick Terminal	8¾	8¾	8¾	+¼
42¾	14	1	Bucyrus & Erie	20⅞	19¼	19¼	−1¼
50	26½	2.50	Do CV pref	33⅞	31½	31½	−2¼
22⅞	9	1.25	Budd Mfg Co	11	10¼	11	−¾
32⅝	21¼	3	Bulova Watch Co	28	27¾	28	+⅛
127	88	8	Burn Broth A	88¾	88¾	88¾	......
39	22⅝	......	Burn Broth B	23	23	23	0
96⅞	29	3.80	Burroughs Add Mach	44⅜	42⅝	43	0
89½	33	2a	Bush Terminal	37⅞	36⅝	37⅛	+⅛
9½	2	.25	Butte Copper & Zinc	4⅛	4	4	0
12⅞	5	2	Butte & Superior	6⅝	6⅝	6⅝	+⅝
192⅞	50	......	Byers (A M) Co	67¼	58½	59	−4¼
47⅛	20	1	By-Products Coke	26¼	24½	24½	+⅝
			—C—C—C—C—				
84⅞	68½	4	Califor Packing	69	68⅛	68⅛	−1⅞
136¾	74	10	Calumet & Arizona	92½	90	90⅝	+2⅝
61⅞	25	4	Calumet & Hecla	37	31⅞	37	+6⅞
49½	20	2	Campbel W & C Fdy	23⅛	23⅛	23⅛	−1⅞
98¾	45	5	Canada Dry Ging Ale	63	61¾	62	0
265⅝	189⅝	10	Canadian Pacific	201	196	199⅞	−3⅛
48¾	30	2.80	Cannon Mills	32½	32¼	32¼	+1⅞
65⅛	17	......	Capital Administrat	24	24	24	+⅛
467	130	6	Case (J I) Thresh Mach	165	151¼	155	−10
79¾	31	3	Celotex Co	38½	38½	38½	−⅝
48¾	21	1.50	Central Aquirre	26	25	26	0
59¾	28⅛	2	Central Alloy Steel	37½	33½	34	−2½
20½	3	......	Century Ribbon Mills	6½	6½	6½	+⅝
120	52¼	6	Cerro De Pasco Consol	70	67⅞	69	−1
32	11½	......	Certain-Teed Prod	14½	14	14	+1⅝
80¾	18	......	Checker Cab Mfg	37¾	37¼	37¾	+½
279¾	160	10	Chesapeake & Ohio	185½	182¼	185½	+8½
92	42⅛	3	Chesapeake Corp	56	54	54	−1
19¾	4	......	Chicago & Alton	4⅞	4⅞	4⅞	+¼
25¾	3½	......	Do pref	6¼	5½	6¼	+⅝
23⅞	7	......	Chicago Great Western	10⅛	9¾	9¾	+⅛
63⅝	17½	......	Do pref	28⅝	26¾	27½	−1
44⅞	16	......	Chicago Mil & St Paul	22½	21	22½	+⅛
68⅝	28½	......	Do pref	38½	36⅛	36¾	−⅛
108½	75	5	Chicago & Northwest	85¼	83¾	83¾	−1¼
47½	21⅞	......	Chicago Pneumatic Tl	26⅝	26¼	26¼	+⅝
61¾	47	3.50	Do pref	50½	50	50	+1½
143½	101	7	Chicago Rock I & Pac	113¾	111	111	−4
102⅞	96⅞	6	Do 6% pref	98¼	98¼	98¼	+3⅛
109	102¾	7	Do 7% pref	103½	103½	103½	+⅝
50	27½	3	Chickasha Cotton O	28¼	28	28	−2
75⅞	44	2.40	Childs Co	51⅞	51	51⅞	+1⅞
127½	55	......	Chile Copper	55	55	55	......
135	26	3	Chrysler Corp	33¼	32⅛	32½	+½
62¾	40	3.60	City Ice & Fuel	45	45	45	+2
27	7¼	1	City Stores	10⅝	10	10¼	−⅛
61⅞	25	......	Clark Equip	29½	28	29½	−3½
72¾	35¼	5	Cluett Peabody	39	37½	37½	−1⅜
154½	101	4	Coca-Cola Co	123¾	119	119	−4⅞
72¼	12	......	Collins & Aikman Co	14½	13⅞	14	+⅛
78½	28¾	......	Colorado Fuel & Iron	32⅞	32½	32⅞	+1⅝
344	105	5b	Columbia Carbon	142	125	125	−14
140	52	2	Columbia Gas & Elec	66½	63	63¾	−2¼
109	99¾	6	Do pref	99⅞	99⅞	100	......
88¾	16⅛	.87	Columbia Graphophone	21¾	20⅝	21¼	−¾
72⅝	18	2	Commercial Credit	24¾	23½	23½	−1
51⅞	31⅞	3	Do A	32¾	31⅞	31⅞	+⅝
69	28⅛	......	Commercial Invest Tr	37¼	36	36⅞	+1⅞
99	87⅞	6.50	Do 6½% pref	87	87	87	−1
63	20⅛	......	Commercial Solvents	29¾	27¼	27⅞	−1⅛
24¾	10	......	Commonwealth & South	13⅝	12⅞	12⅞	−⅜
93	35	2	Conde Nast Publish	30	39	39	+⅞
35¾	11	......	Congoleum Nairn	13⅝	13	13	−⅝
92⅞	43	5.50b	Congress Cigar	53½	52	52	+1
96¼	40	7	Consol Cigar	48¼	46¾	46¾	−1¼
25⅝	10	2	Consol Film Ind	15⅝	15¼	15¾	+1½
30¼	15⅛	2	Do pref	20⅞	20⅛	20⅞	+1⅞
183⅜	80⅛	4	Consol Gas	94⅜	92½	92⅞	−⅜
100⅞	93⅛	5	Do pref	95⅝	95⅛	95⅝	+⅜
		......	Consol R R of Cuba	......	......	......	......
70⅞	49	6	Do pref	49⅞	49	49½	0
6¼	1¼	......	Consol Textile	1½	1¼	1½	0
28½	12	......	Container Corp A	16	13½	15	......
11⅛	4⅛	......	Container Corp B	5	4⅝	5	0

1929 High	1929 Low	An Div Rate $	Stocks	High	Low	Close	Net Ch'ge
90	25¼	......	Contin Baking A	39⅝	33	33½	−4½
15¼	4⅝	......	Contin Baking B	6⅝	5¼	5½	−⅝
100	80	8	Contin Bak pref	87½	87	87½	0
63¾	45	1.20	Contin Bank N Y	40¼	39⅝	40	+⅝
92	39⅝	2.50	Contin Can	52¾	51	51	0
26	26	......	Contin Diamond	26	26	26	−1
110¼	46⅛	2	Contin Insurance	65	62	62	0
28⅞	6½	.80	Contin Motors	8½	8⅜	8½	0
47⅞	18	......	Contin Oil	23⅝	22⅛	22⅞	+⅛
126⅞	70	3.50b	Corn Prod Ref	84	83	83	−3½
82¾	20⅛	2a	Coty Co	29⅝	28⅛	28⅝	+⅞
		......	Cream of Wheat	27½	27	27½	+1½
125	17	1a	Crosley Radio	24	24	24	−1
79	38	......	Crown Cork & Seal	47½	42	44½	+3¼
25¾	17	1	Crown Zellerbach	18	18	18	......
121¾	76	5	Crucible Steel	79⅝	79⅝	79⅝	−1
5½	⅝	......	Cuba Cane Sugar	1⅛	1⅛	1⅛	0
24½	5	......	Cuba Co	10	9⅝	10	+1½
17	7	......	Cuban-Amer Sugar	9⅝	8½	8½	+1
67⅞	36⅞	4	Cudahy Packing	41¼	41	41	0
30½	7⅞	......	Curtiss-Wright Corp	9¾	9¼	9½	−¼
37⅞	14	......	Do A	18⅞	18	18⅛	−⅝
121¼	58	3.50	Cutler Hammer	70¼	70¼	70¼	+2¾
			—D—D—D—D—				
69⅝	21¼	......	Davison Chemical	30	29¾	30	0
46⅞	24	1.59h	Debenhams Sec	23⅝	23⅛	23⅝	−⅜
226	141½	9	Delaware & Hudson	163	161	161	0
169¾	120¼	7b	Delaware Lack & West	140⅛	138¼	140⅛	+1⅛
385	151	8	Detroit Edison	208	195	201	+6
64⅞	24	3b	Devoe & Raynolds	35½	33⅞	35	+8½
11¼	6½	1	Dome Mines	7	6⅞	6⅞	+⅜
54¼	12	1.20	Dominion Stores	23	20⅝	23	+2½
126⅝	70	4	Druging Incorp	77	74	75	0
92	25	4a	Dunhill Internat	44	42	43	+2½
28⅞	10	1	Duplan Silk	15½	15	15½	+2
231	80	4.50b	Du Pont de Nemours	109	105	106	+1¾
119¾	109	6	Do deb	108	108	108	0
			—E—E—E—E—				
39½	19	1.50	Eastern Roll Mill	21⅛	21⅛	21⅛	−⅞
264¾	162	8b	Eastman Kodak	175	170	170¾	−4½
76¾	20⅛	3	Eaton Axle & Spring	32	28½	30	+3
39⅝	11⅝	2.50	Eitingon Schild	18¼	13	13⅛	+⅜
174	50	6	Electric Auto Light	77½	74½	74½	−½
18⅝	3¼	......	Electric Boat	5	4¾	5	+½
86⅝	29⅛	1	Electric Pow & Light	38⅝	36⅝	36⅝	−1⅞
109¼	101¼	7	Do pref	101	101	101	+1
104½	55	5	Electric Stor Battery	82	80⅛	80⅛	−⅝
79⅝	31	7a	Engineers Pub Ser	37⅞	36¾	36¾	−1¼
41	31¼	2.50	Equitable Office Bldg	36¾	36½	36¾	−¼
93½	41½	......	Erie R R	50¼	49	49	−½
66¼	56¼	4	Do 1st pref	60	60	60	+1½
54	38	4	Eureka Vacum Clean	37½	37½	37½	......
73¾	15	2.50a	Evans Auto Load	26½	23½	24¼	+1¼
			—F—F—F—F—				
51⅞	34¼	2.40	Fair (The)	29⅝	29⅝	29⅝	−½
54⅞	29¾	3	Fairbanks-Morse	34½	34½	34½	+½
109	68⅛	1.50a	Federal Light & Trac	60½	60½	60½	......
22⅞	5	.80	Federal Mot Truck	8¼	8	8	+¼
56¼	28	2.40	Federal Water Ser	35	34	35	0
123	47½	2	Fidelity-Phenix Fire	71	70	70	+1
90	48	1.50	First Nat Stores	53¾	53	53	−2
20⅛	8½	......	Fisk Rubber	4½	4¼	4½	+⅛
54	42	......	Florsheim Shoe	40	38	40	......
82¾	32⅛	3	Follansbee Brothers	40	39	39	−2¼
95	33	1	Foster Wheeler	40½	39¾	40	0
69⅝	20½	......	Foundation Co	20	19⅝	19¾	+3¾
105⅝	40	4	Fox Film A	67	65	65¼	+¼
54⅞	28¾	4	Freeport-Texas	34	31¼	32¼	+⅛
			—G—G—G—G—				
33⅞	5	......	Gabriel Snubber Co	7⅞	6¼	6¼	−1¾
83½	65¼	5	Gamewell Co	65½	65⅛	65⅛	......
25	3¾	......	Gardner Motor	5	4¾	4¾	+⅛
123½	75	4a	General Am T Car	89¾	85½	86	−2
94¾	42¼	4	General Asphalt	50⅝	49¼	49¼	+⅛
69¾	24	2	General Bronze	30½	30	30	+⅛
61	23	......	General Cable	32	29¾	29¾	−2
120½	69	4	Do A	72½	71¾	72	+1
74	42	4	General Cigar	53	52¼	52¼	+¼
403	168⅛	6b	General Electric	197⅞	190	191½	−6½
11¾	11	.60	Do special	11⅝	11	11⅛	+⅛
81¾	35	3	General Foods Corp	48⅞	47½	47¾	+¾
112	59¾	1.50	General Gas & Elec A	80	76	80	+1⅝
89⅛	50	3.50b	General Mills	53	52⅞	52⅞	−⅞
91¾	33½	3.60b	General Motors	42¾	41	41½	+¼
126½	117⅞	7	Do 7% pref	116	115	116	......
52	30	4	General Outd Adver A	37⅞	37⅞	37⅞	−2
41	9½	2	Do ctfs	18	17¼	18	0
98	20	6j	General Pub Ser	28	26	26	−2
126½	70	5	General Ry Signal	82½	80	80½	+½
88½	50	4.25b	General Refractories	6½	62	62	−3
143	80	5b	Gillette Safety Razor	95½	92¾	95	−1
48⅛	10½	......	Gimbel Brothers	15⅞	15⅞	15⅞	+½
64¼	26	2a	Glidden Co	33⅝	32⅛	32⅝	−⅞
66	9⅛	......	Gobel (Adolph)	14⅜	13½	13¾	+½
82	31½	2.50	Gold Dust	42	39⅞	39⅞	−1⅞
105¾	42	4	Goodrich (BF) Co*	48	45⅞	47½	−¾
154½	60	5	Goodyear Tire & Rub	66⅞	65¼	65¼	−¾
104⅞	90	7	Do 1st pref	91¼	91¼	91¼	−¾
60	14	2.50	Gotham Silk Hosiery	25	22⅞	22⅞	+⅜
54	7⅝	......	Graham-Paige Motor	9⅞	9¼	9⅞	−⅞
102⅞	48	8	Granby Consol	54½	53	53½	+2
96½	39	1	Grand Stores	43¾	43¾	43¾	−1½
32⅞	9⅛	......	Grand Union	13⅜	12¼	13½	+1⅝
54⅞	30	3	Do pref	37¼	34½	36½	−⅜
63¾	32	4	Granite City Steel	39	36	36	−1¾
59	44	1	Grant (WT) Co	43	42	43⅛	−1
128¼	85¼	5	Great North pref	96¾	94¾	93½	−3¼
122½	80½	5	Do pref ctfs	94¾	92	92	−2½
39¼	19	2	Great North Ore ctfs	24¾	24	24	0
44	28	2.80	Great Western Sugar	30½	30	30	0
200½	106½	8	Greene-Cananea Cop	115	115	115	+1
70	14¼	2	Grigsby Grunow	22¾	20½	21	+8⅜
5½	2	......	Guantan Sugar	1⅝	1⅝	1⅝	0
59	18	......	Gulf, Mob & North	24½	24	24	−1
79	42	4	Gulf States Steel	48	45½	45½	+1½
			—H—H—H—H—				
56¾	12	......	Hahn Dep't Store	14⅞	14¼	14¾	0
115	76½	6.50	Do pref	76	74¾	74¾	−2¼
31	23⅝	2	Hartman Corp A	*21¾	21¾	21¾	......
41⅞	13	1.20	Hartman Corp B*	16	15⅛	16	0
11½	7	......	Havana Electric Ry	7	6¾	7	......
72⅞	60	2.50b	Hawaiian Pineapple	61	59⅞	59⅞	......
68⅝	5½	8j	Hayes Body	9⅞	9½	9½	+⅝
33½	25	......	Hercules Motors	27	26½	27	......
143⅞	45	......	Hershey Chocolate	76	74¼	74½	+6½
143¾	60⅝	4	Do pref	85	84½	85	+8
106⅝	104	6	Do prior pref	105	104½	104½	......
33	15	......	Hoe (R) Co	18	17½	18	−9¼
51	21	2.50	Holland Furnace	28⅞	28	28⅞	......
52¾	13	1.50	Houdaille Hersh B	16	15¼	16	−1
79½	40	4b	Household Products	51	48⅞	49	+1
109	23	......	Houston Oil	47¾	43	43	−1
82½	35	4.50b	Howe Sound	40¼	38¾	38¾	+¾
58⅝	34½	3.50	Hudson & Manhat	46⅜	45⅝	45⅝	+⅜
84	60¼	5	Do pref	72	72	72	......
93½	38	5	Hudson Motor	42¾	42	42⅜	−⅝
82	18	2a	Hupp Motor	22¼	21	21	−¾
			—I—I—I—I—				
153½	116	7	Illinois Central	127¾	127	127¾	+¾
39⅝	17¾	2	Independ Oil & Gas	24¾	24	24	+⅞
32½	3½	......	Indian Motocycle	6	5⅝	6	−¼
53	13⅛	......	Indian Refining	20⅞	19¼	20	−1
51¼	11½	......	Do ctfs	20¼	19	19	−1
135	68½	......	Indust Rayon	74¾	74	74¾	−¼
223½	120	6.25b	Ingersoll Rand	153	153	153	+2
113	78½	3.50	Inland Steel	78	78	78	0
66¾	22	4	Inspiration Consol	32	30⅞	31	+1
58⅝	15	......	Interboro Rapid Tran	19¾	19¾	19¾	+2¾
14¼	2	......	Intercon Rubber	6½	5	6½	+⅜
17⅞	4	......	Internat Agric Corp	5⅛	4¾	5⅛	+⅞
255	149⅝	5	Internat Bus Mach	136	129	136	+6⅛
102¾	50	4	Internat Cement	51¾	50⅝	50⅝	+⅜
103½	8	......	Internat Comb Eng	11¾	11¼	11¼	−⅝
142	65	2.50	Internat Harvester	77⅞	74	74	−1¾
145	137	7	Do pref	138	138	138	0
59½	23	2a	Internat Hydro Elec	34⅛	33	32	−1
102½	47	3.20	Internat Match pref	65	61½	62	−⅛
72¾	25	1	Internat Nickel	30¾	29⅝	29¾	−1⅛
94½	77	7	Do 7% pref	79	79	79	......
44¼	20	2.40	Internat P & Pow A	28¾	27	27	−1
33⅞	12	......	Internat P. & Pow B	17	17	17	−½
26⅛	9	......	Internat P & Pow C	14⅞	13	13	−1
68⅞	42	2.50	Internat Print Ink	50	50	50	+¼
77½	54	2.50	Internat Shoe	60½	59	59¼	−1
159½	95	8b	Internat Silver	100	100	100	−10
149⅛	53	2	Internat Tel & Tel	72	67½	67½	−2½
38⅞	17½	1.75b	Intertype Corp	21	20½	21	+1
93½	25⅛	2	Interstate Dep't Store	30½	29⅝	30½	0
72½	12½	2	Investors Equity	21⅛	20	21	+2
69	39	4	Island Creek Coal	44	44	44	−5
			—J—J—J—J—				
84½	39	4b	Jewel Tea	49	47½	47½	+½
242¾	90	3	Johns-Manville Corp	117	109	111	−6
16½	1½	7	Jordan Motor	2¾	2⅜	2¾	0
			—K—K—K—K—				
108⅞	60	5	Kansas City South	73½	73	73	+½
13½	12½	......	Karstadt (Rudolph)	13	12⅞	13	−⅛
37⅞	19⅝	1.50	Kaufmann Dep't Store	20	19⅝	19⅝	−¼
58½	30	4	Kayser (J) Co	36½	35¾	36	+1
24	3⅞	......	Kelly-Spring Tire	5	4½	4½	−⅜
59¾	18⅝	2	Kelsey-Hayes Wheel	22½	22	22	−½
19¼	5	......	Kelvinator Corp	7⅛	7	7⅛	+⅛
104⅞	49⅝	5	Kennecott Copper	66⅞	63⅝	64	−½
57⅞	45¼	2.50	Kimberly Clark	50½	50½	50½	−1
78⅞	15⅛	......	Kolster Radio	9	8⅝	8⅝	0
76⅛	27	1.50	Kraft-Phen Cheese	33¾	33¼	33¼	−1⅞
28	10	1.60	Kresge Dep't Store	10⅛	10⅛	10⅛	+⅛
57½	28	1.60	Kresge (SS) Co	38⅛	34	34⅜	+1⅞
114	56	1a	Kress (SH) Co	58⅞	56¼	58⅞	+4⅞
46⅝	22⅛	1.34	Kreuger & Toll	25¾	25	25¾	0
122½	38¼	1a	Kroger Groc & Bak	49¼	47½	48	0
			—L—L—L—L—				
38⅝	16½	......	Lago Oil & Tran	20⅞	20½	20⅞	−2
157⅞	80⅛	8	Lambert Co	98	96½	98	+2½
25	5	......	Lee Rubber & Tire	7	7	7	+¼
102¼	74	3.50	Lehigh Valley	70	69⅞	69⅞	+1⅜
32	10	......	Lehigh Valley Coal	16¼	15⅞	15½	−⅝
44¾	34½	3	Do pref	37⅞	37¾	37⅞	+¼
68½	28	3	Lehn & Fink	34¼	33⅜	33⅜	+⅞
43	17	1	Libby-Owens Glass	24⅝	23¾	23¾	−¼
106¼	80½	5b	Liggett & Meyers Tob	88	85	88	+1
106¼	80½	5b	Do B	87½	87¼	87¼	+¼
57¾	36¾	......	Lima Locomotive	48	46	48	+13¼
61	40	2.60	Link Belt	40	40	40	+2⅞

1929 High	1929 Low	An Div Rate $	Stocks	High	Low	Close	Net Ch'ge
113⅞	40	4.25b	Liquid Carbonic	53¾	51	51	−½
84½	32	3.75	Loew's Corp	47	46⅛	46⅛	0
110⅜	80	6.50	Do pref w war	83½	83	83½	+1½
11½	4	......	Loft Incorp	5	4⅞	4⅞	−⅛
88⅝	39⅛	2.60	Loose-Wiles Biscuit	49⅞	45½	46½	−2½
31½	14¼	......	Lorillard (P) Co	17⅞	17	17⅞	0
18	7	......	Louisiana Oil	8½	8⅜	8½	+⅜
72⅞	28	7	Louisville Gas & Elec A	35½	34⅛	34⅛	−⅜
154¾	110	1.75	Louisville & Nash	130	128	128	−2
108⅞	22	2	Ludlum Steel	36¼	35	36	−½
			—M—M—M—M—				
46	30¼	2.85b	MacAndrew & Forbes	32½	32½	32½	......
108	70	4	McCall Corp	80	79	79	−1
48	30	2	McGraw-Hill Publish	39	35½	39	+3
23½	13¾	1	McIntyre Porcupine	13	33	13	+¼
82	58	4	McKeesport Tin Plate	56	54	54⅞	−⅜
59	21⅛	2	McKesson & Robbins	34⅞	33⅝	34	+½
63	40	3.50	Do pref	48	46⅝	46½	+½
59½	21	.20	McLellan Stores	27¼	26¼	27⅞	+⅞
114⅜	55⅛	6	Mack Trucks	71	70	70	−1
255½	110	3b	Macy (RH) Co	142	137½	140	+3
24	11½	1.50	Madison Square Garden	13⅝	13⅝	13⅝	+⅝
82½	35	5	Magma Copper	50	48½	50	+4
38⅜	14	......	Mandel Brothers	20	20	20	0
37¾	22	......	Manhat Elect Supply	21−	19⅞	21⅞	......
57½	24	2.50	Manhat Elev mod gtd	30¼	30	30	−⅜
4⅝	2	......	Market St Railway	......	......	......	......
39½	15	......	Do prior pref	15	15	15	+½
89⅜	30	3.75b	Marlin Rockwell	44⅞	44¾	44⅞	+⅜
104	19	4	Marmon Motor	25½	24⅞	25	+1
18	3	......	Martin Parry	3	3	3	0
72⅞	29	2a	Mathieson Alk Works	40⅞	37¼	38	−2
108½	46	2a	May Dep't Store	60¼	57¾	59½	0
29½	15⅝	1.50	Maytag Co	17	17	17	+½
49¼	29½	3	Do pref w war	31	30¼	30⅝	+⅝
72	30	1.40	Melville Shoe	35	35	35	0
34⅛	9	2	Mengel Co	17⅞	17⅝	17⅞	+1⅝
......	......	......	Metro-Gold Pictures	......	......	......	......
27	21½	1.89	Do pref	23½	23	23	−½
69⅞	9¼	......	Mexican Seaboard	15¾	14	14½	−¼
54½	20	4	Miami Copper	31¾	30¾	31½	+½
122½	50	3b	Michigan Steel	60	60	60	0
39⅞	22¾	2	Mid-Continent Pet	28⅛	27½	27⅞	+⅜
5⅛	1	......	Middle States Oil	......	......	......	......
3⅝	¾	......	Do ctfs	1¼	1	1	−¼
......	......	......	Midland Steel Prod	......	......	......	......
321	135	12b	Do pref	161	159¾	159¾	+4¾
28⅞	5⅛	......	Miller Rubber	6⅞	6½	6⅞	+⅝
3⅞	1⅝	......	Minnea & St Louis	1⅝	1⅝	1⅝	0
48⅝	10	......	Minnea Mol Power	15½	15	15	+1
102	72	6.50	Do pref	72	72	72	......
65¾	27⅛	......	Missouri Kan & Tex	35⅞	34⅛	34½	−½
107½	93⅞	7	Do pref	98	97½	97⅞	0
101⅞	46	......	Missouri Pacific	62	61	61	−⅝
149	105	5	Do pref	118½	118	118⅛	+2¼
80¼	35	2.75b	Mohawk Carpet Mills	39¾	39⅜	38⅞	−⅛
80½	47⅛	1.25	Monsanto Chem	50	49	50	−1
156⅞	49⅞	3	Montgomery Ward	57	54⅞	54¾	−3⅛
5	1½	......	Moon Motor	2½	2½	2½	+⅝
81⅜	42	3.60	Morrell (J) Co	59	59	59	−1
6½	1½	.40	Mother Lode Coal	2	2	2	+⅝
31⅞	3¼	......	Moto-Meter Gauge & E	7	6⅝	7	0
142	36	10b	Motor Products	45	45	45	−1
55⅛	21	3	Motor Wheel	29	27¼	27⅜	+⅛
81⅞	10	......	Mullins Mfg Corp	12½	11⅛	11⅛	−⅞
61¼	38	3.50b	Munsingwear Co	44¾	44¾	44¾	+2⅝
100⅞	14⅞	3a	Murray Co of Am	20⅜	19	19¾	−⅝
67½	30	2	Myer (FE) & Bros	40	38½	38½	−3
			—N—N—N—N—				
118⅞	40	6	Nash Motors	52⅞	51	51¼	+¾
41⅞	14⅝	1.50	National Acme	19	17⅞	18¼	−1⅛
48⅛	13	......	National Air Tran	14¼	14¼	14¼	−1¾
71	10	1a	National Bellas Hess	16⅝	15⅝	16½	+⅝
236¾	140	7.50b	National Biscuit	166	160¼	162	−1½
148⅝	59	4b	National Cash Reg A	70	68¾	69½	+1⅞
86½	36	2	National Dairy Prod	50	48½	48½	−1
58	15	......	National Distillers	29⅞	29	29⅞	−3
62¼	41	2	National Enam & Stam	28	27⅛	27½	−1¼
210	129¼	5	National Lead	138	137⅛	138	−1
71¾	23	1	National Pow & Light	32	30½	30½	−1¾
17	2	......	National Radiator	3½	3½	3½	−¾
41	6	......	Do pref	7½	7½	7½	+⅝
144	99	5	National Supply	101¾	101	101	+1
155	85	5	National Surety	83¾	83¾	83¾	+1½
91⅜	31⅛	2	National Tea	393	99	39	0
98½	65	......	Neisner Brothers	58¾	50	52	+4
62⅞	23¼	3	Nevada Consol Cop	32⅞	31⅝	32¾	−1
103	43	3	Newport Co A	64	60	64	......
113	35¼	3	Newton Steel	51	49	49	......
49¾	35½	3	New York Air Brake	40⅞	40	40	⅝
256½	160	8	New York Central	171¼	167½	168½	−1¼
192⅞	110	6	New York C & St Louis	129⅞	128¼	129	−1⅜
132½	80⅝	4	New York N H & H	106½	103	103	−3¼
134¾	114⅝	7	Do pref	119	119½	119½	......
32	8	......	New York O & Western	15	14	15	+⅝
......	......	......	New York Railways	......	......	......	......
9⅞	1¾	......	Do pref	2½	2½	2½	......
48½	17	2.50	Norfolk Southern	19⅞	19⅞	19¾	−⅜
290	191	12b	Norfolk & Western	208	203	203	−5½
186¾	66½	f	North American	84½	81⅜	81⅜	−1½
54¼	49⅞	3	Do pref	49⅜	49¼	49⅜	......
64¼	45½	3.41	North German Lloyd	46⅝	46⅝	46⅝	+¾
118⅞	75¼	5	Northern Pacific	89⅝	87⅞	88⅜	+⅞
114⅝	75	5	Do ctfs	86⅞	85½	85½	......
			—O—O—O—O—				
32	15	......	Oil Well Supply	12⅛	12⅛	12⅛	......
64½	8	......	Oliver Farm Equip	17	16	16½	+½
69⅞	17	3	Do CV pref	32⅞	33	33	+⅞
99½	70	6	Do prior pref	71	71	71	−2
10⅞	2½	......	Omnibus Corp	3⅞	3½	3⅞	+⅛
84⅝	50	5	Oppenheim Collins	52½	52½	52½	+⅛
450	195	6	Otis Elevator	235	230	233½	+4½
55	22¼	2.50	Otis Steel	32⅞	32	32	−1
98¾	43	4	Owens Illinois Glass	55	54½	55	+1
			—P—P—P—P—				
98¾	42¼	2	Pacific Gas & Electric	54⅞	53	53	+1
146½	58⅛	3	Pacific Light Corp	69	65½	65½	−2½
1½	⅝	7	Pacific Oil stubs	⅞	⅞	⅞	0
32½	13	.80	Packard Motor	16⅝	15⅜	15⅜	−⅜
69¾	40½	......	Do B	60⅞	58⅝	59⅞	−⅛
69	40¼	......	Pan-Amer Pet & Tran	4⅞	4⅞	4⅞	+⅛
15¼	3	......	Panhand Prod & Refin	4⅞	4⅞	4⅞	+¼
75½	35	......	Param-Fam-Laskey	49⅞	48⅞	49¾	+¼
13⅞	3½	......	Park Utah Consol	4	3⅞	3¼	−¾
14⅞	3⅞	......	Pathe Exchange	4¾	4½	4½	−¼
30	5	......	Do A	9⅛	8¾	9	+⅝
47¾	24⅞	3.89	Patino Mines & Enter	30	20	30	+2½
60⅞	22	......	Penick & Ford	28½	27	27½	+½
27	8½	......	Penna Dixie Cement	4⅞	4⅞	4⅞	+¼
94	33	......	Do pref	22	22	22	+1⅛
110	72½	4	Penna R R	74⅞	73	73	−5
105¼	66	......	Penny (J C) Co	77¼	76¼	77¼	......
95	93	......	Do pref	93½	93½	93½	......
45½	20	1.50	Pet Milk	20½	20½	20½	+¼
79⅞	31	3	Phelps Dodge Corp	41	40	41	+¼
34	9⅛	......	Phila & Read C & I	14	12¾	13	−½
28¼	5¾	1	Philip Morris	9	8⅞	8⅞	+⅛
78	20	3	Phillips-Jones	25	25	25	+2
47	24¼	1.50	Phillips Petroleum	30⅝	30	30¼	−⅜
3⅜	1	......	Pierce Oil	1⅜	1⅛	1⅜	+¼
51¼	20	......	Do pref	25⅝	25⅝	25⅝	+1⅝
5⅞	½	......	Pierce Petroleum	2¾	2¾	2¾	+¼
63⅞	30	2.50b	Pillsbury Flour Mills	35	34½	34½	0
68	43¼	2.88	Pirelli Co	48	47⅞	47⅞	−2⅛
88¾	54	......	Pitts Coal of Pa	69⅞	69	69	+5
110	88½	......	Do pref	100½	100	100	+7
27½	20	1.40	Pitts Screw & Bolt	19¼	19¾	19	+⅛
43⅞	20	2	Poor & Co B	25⅞	25⅞	25⅞	−¼
95¾	51	7	Porto Rican Am Tob A	65	65	65	−1
50¾	9	......	Porto Rican-Am Tob B	15	13⅛	14	+1½
......	......	......	Postal Tel & Cable	......	......	......	......
105	95	7	Do pref	96	95	96	+3
65⅝	40½	2.25b	Prairie Oil & Gas	48	47¼	48	+1¼
65	45	4.50b	Prairie Pipe Line	56⅞	56⅛	56	+⅛
25⅝	6⅛	......	Pressed Steel Car	8⅝	7½	7½	−½
98	43⅛	2	Procter & Gamble	61	59	60½	+1½
25⅞	4	......	Producers & Refiners	6⅞	6⅞	6⅞	+⅜
317¾	54	2.60	Public Ser of N Jersey	68¼	66	66	−2¾
99¼	73	4	Pullman Corp	80¼	80	80	+¼
21½	8½	......	Punta Alegre Sugar	9¾	9¾	9¾	+¼
30¾	20	1.50	Pure Oil Co	24	23⅞	23¾	+¼
148⅝	55	4	Purity Bakeries	75	721	71	−1⅞
			—R—R—R—R—				
114¾	26	......	Radio Corp of Amer	38¼	31⅛	31¾	−¾
57	50	3.50	Do pref	51	51	51	0
82½	62⅛	5	Do pref B	67½	67	67½	−¼
46⅞	12	......	Radio Keith Orpheum	18⅛	17	17	−⅝
61⅞	24	2	Railway & Express	29½	27½	27½	+⅜
58½	28	4	Raybestos Manhat	34¼	31½	32	−2
147¾	101½	4	Reading Co	114⅝	114⅜	114⅝	+⅝
50	41½	2	Do 1st pref	47	47	247	0
60¾	43⅜	2	Do 2nd pref	47	46½	47	+1
84¼	40⅛	5	Real Silk Hosiery	48⅞	45	45	−4
16¼	4⅛	......	Reis (R) Co	6	6	6	+¼
57¾	20⅝	.60	Remington-Rand	30	28¾	28⅞	−1⅝
31⅞	10¼	1.60b	Reo Motor Car	11¾	11⅛	11¾	+⅜
146⅛	62¼	4	Republic Iron & Steel	75½	73¾	73¾	−3
115½	104	7	Do pref	105	105	105	+1
12¼	4⅛	......	Reynolds Springs	5⅞	5	5	−1
89½	70	2.40	Reynolds Tobacco	......	......	......	......
66	50	2.40	Do B	44	40⅞	41½	−1⅞
49⅝	20	2	Richfield Oil (Cal)	29	28½	28½	−1
42½	15	2a	Rio Grande Oil	18¾	18¼	18½	−¼
70	43	2.50	Ritter Dental Mfg	45	45	45	0
96	28	2.20	Rossia Insur Co	41¼	38½	39⅞	0
64	43⅛	3.22	Royal Dutch	53⅛	52⅞	52⅞	−1½
			—S—S—S—S—				
195¼	92¼	3	Safeway Stores	105	104½	105	+⅛
94	38½	3b	St. Joseph Lead	52¾	50	50	+1
133¾	101	8	St Louis & San Fran	111	109½	111	+3
96½	90⅛	6	Do pref	90⅜	90	90	+¼
115⅝	50	......	St Louis Southwest	68½	64½	64½	+½
51⅞	21½	2	Savage Arms	23⅝	23	23	+½
41½	8	......	Schulte Retail Stores	8½	8	8¼	−⅛
22¼	10⅛	1.20	Seagrave Corp	11	10⅞	11	0
181	80	2.50a	Sears, Roebuck	94¼	89½	89⅛	−3⅞
10½	2	......	Seneca Copper	3⅛	2⅞	3⅛	0
21⅞	7¼	......	Servel & Co	9¼	8½	8½	−½
55¾	25⅛	3.50	Sharon Steel Hoop	21¾	20½	20½	+½
......	......	......	Sharp & Dohme	19⅞	19⅞	19⅞	−⅛
65⅞	50	3.50	Do pref	56	55	55	+2½
71	25⅛	1	Shattuck (F G)	35⅝	33½	35	−2⅜
31¾	19	1.40	Shell Union Oil	24	23	23	−1
74½	15	5	Shubert Theater	17¼	17	17¼	+1¼
188	59½	3	Simmons Co	75¼	70	73	−2
40¼	15	1.60	Simms Petroleum	21	20	21	+¾
45	21	2.50b	Sinclair Consol Oil	25¾	24⅞	25¼	+¼

1929 High	1929 Low	An Div Rate $	Stocks	High	Low	Close	Net Ch'ge
111	103	8	Do pref	105	105	105	......
46½	28	2	Skelly Oil	32½	31⅞	31⅞	+⅛
16¼	3⅛	......	Snider Packing	5	4⅞	5	+¼
64½	14⅛	......	Do pref	15⅝	13	13	......
111	95	......	Solvay Amer Invest	......	......	......	......
111	85	5.50	Do pref w war	92	91	92	+2
45	28⅝	2.50b	South Porto Ric Sugar	28	27¾	27¾	+¼
93¼	45⅛	2	Southern Calif Edison	53⅝	52¾	52¾	+⅜
157½	105	6	Southern Pacific	120	119	119⅝	−⅛
162⅞	109	8	Southern Railways	129	127½	128⅛	+1⅛
140⅞	74	4	Southern Ry M & O	80	80	80	+1
63½	40	2	Spalding (A G)	38	36⅛	36⅛	+1⅛
52¼	15	......	Spang Chalfant	21¼	21¼	21¼	+¼
73	13⅛	1	Sparks Withington	19⅞	18⅛	18½	−⅜
66¾	21¼	......	Spicer Mfg Co	24	24	24	−½
58⅞	41	7	Do pref	40	40	40	+2
44¾	20	1.50	Standard Brands	28	27⅛	27½	−⅛
43⅞	8	1	Standard Comer Tob	10	9½	9⅞	−¼
243¾	73½	3.50	Standard Gas & Elec	92¾	88⅝	88⅝	−1⅜
67	59	4	Do pref	60	60	60⅞	+2
48	17	6j	Standard Invest Corp	15	15	15	0
81⅞	51½	2.50a	Standard Oil (Cal)	63⅛	61⅝	61⅝	+1⅞
83	48	2b	Standard Oil (N J)	60⅞	58⅞	59⅞	−1⅜
48⅛	31¾	1.60	Standard Oil (N Y)	35¾	34⅝	34⅞	−5¼
9⅝	1¾	......	Standard Plate Glass	2¼	2¼	2¼	......
47⅞	30⅛	2	Starrett Co	32½	32½	32½	......
38	8¼	......	Sterling Securities A	12½	11	11	1⅛
15½	11	1.20b	Do pref	11⅞	11⅞	11⅞	−½
55½	31	.55	Do CV pref	39⅞	38⅛	39⅞	+1⅞
77	30	3.50a	Stewart-Warner Speed	41⅞	40⅛	41⅞	+1⅜
201½	64	......	Stone & Webster	77½	74	77½	+½
98	38¼	5a	Studebaker Co	45	44	45	−2
4½	⅜	......	Submarine Boat	1	1	1	0
86⅝	57	1a	Sun Oil Co	63	62⅞	63¾	+⅜
24	5¼	......	Superior Oil	8⅝	7¾	7¾	−½
73¾	15	......	Superior Steel	18⅝	18	18	0
			—T—T—T—T—				
25½	15½	1.05b	Telautograph Corp	15¾	15¾	15¾	+¾
20⅞	9½	1	Tennessee Copper	12½	12	12½	+½
71⅞	50	3	Texas Corp	55⅝	54⅛	54	−¼
85¼	42½	4	Texas Gulf Sulphur	55⅝	53⅞	53⅞	−⅜
181	115	5	Texas & Pacific	122	122	122	+1
23⅞	9½	5j	Texas Pac C & Oil	9⅜	9⅜	9⅜	−⅛
24½	6¼	......	Texas Pac Land Trust	8½	8¼	8½	−1⅛
35	16½	......	Thatcher Mfg Co	20	18⅝	19¾	+2
49⅞	35	3.60	Do CV pref	40¼	40	40	+⅛
39	6½	......	Third Avenue Ry	7⅝	7¼	7¼	......
62	30	3.60	Thompson (J R) Co	36	34⅞	34⅞	+⅛
23½	10	......	Tide Water Asso Oil	19⅞	19½	19⅞	+3⅜
40	14	.80b	Tide Water Oil	13⅝	12¾	12⅞	+⅞
97½	88⅝	5	Do pref	80	80	80	−1
34⅝	11½	.80b	Timken Det Axle	16	15½	15½	0
139⅝	58½	3	Timken Roller Bear	76½	71⅛	73½	−3⅜
22⅛	1	1.40	Tobacco Products	5	4⅞	5	......
16	1¾	......	Do ctfs	2⅞	2⅞	2⅞	+2
22⅝	5¼	......	Do A	6¾	6	6¾	......
15¼	5⅛	......	Transcont Oil	7⅝	7⅝	7½	−⅛
63	31	2.50	Trico Products	35⅛	33½	33⅞	+¾
61⅝	30⅛	1.20a	Truscon Steel	34	32	32	−9¾
58¼	32	4	Twin City Rap Tran	28⅝	28	28	+¾
			—U—U—U—U—				
181¾	82	5	Underwood Ell Fisher	101	95	95	−9
43	7	......	Union Bag & Paper	10	10	10	−1
140	59	2.60	Union Carb & Carbon	75	71½	73	−⅛
57	42⅛	2a	Union Oil (Cal)	44⅞	44	44¾	−¼
297⅞	200	10	Union Pacific	217	210½	213	−5
85½	80⅛	4	Do pref	80⅞	80⅝	80⅝	+⅛
162	31	......	United Air and Tran	43½	40¼	42⅞	+⅜
109½	46⅛	3	Do pref	54½	52	54½	......
60	33⅛	1.60	United Biscuit (Amer)	45	37	43	+7⅞
111⅞	40½	2	United Carbon Co	49⅝	48⅜	49¾	+3⅜
27½	4⅞	1	United Cigar Store	6⅜	6⅛	6¼	+¼
16⅞	1	1	Do ctfs	2⅞	2⅞	2⅞	+½
75½	19	......	United Corp	27	25¼	25¼	−2⅛
49⅞	44⅜	3	Do pref	44½	44⅛	44⅛	......
81½	16	3	United Elec Coal	16⅞	15	15⅞	+⅜
158½	99	4a	United Fruit	108¾	105¼	108¾	+4¼
59⅝	22	1	United Gas & Improve	29	28½	28¾	0
48⅞	15¼	......	United Piece Dye Wks	22¾	20½	22¾	+1¼
14	6⅛	......	United Stores Corp A	8¼	8⅛	8¼	......
40⅞	22⅝	......	Do pref	21⅞	21⅞	21⅞	......
55⅞	12	2	United S C Ir P & Fdy	19⅞	18	18	−1⅜
19	15	1.20	Do 1st pref	16	15¾	15¾	......
20	18½	1.20	Do 2nd pref	18½	18½	18½	......
23	9	......	United States Distrib	11	11	11⅞	......
72	18⅛	......	United States & For Sec	28	23½	24	+½
92⅞	88½	6	Do pref	82	82	82	......
134½	87⅜	3	United States Freight	*105⅝	102½	102½	+3½
243⅝	95	6	United S Ind Alcohol	125¾	121⅛	122	+1½
35½	5	......	United States Leather	12	11	11⅞	+¼
61⅞	15	4	Do A	18	18	18	+½
107	90	7	Do prior pref	90	90	90	......
119½	50½	5	United States Rty Imp	63	62¼	63	+1
65	15	......	United States Rubber	25⅞	25⅛	25⅛	−⅞
92½	42	......	Do 1st pref	48⅛	46½	47¾	+1⅞
72⅞	29⅞	3.50	United States Sm R&M	37	37	37	+2
58	48	3.50	Do pref	50	50	50	0
261¾	150	8b	United States Steel	164½	159¾	160⅞	−3⅞
144¼	138¼	7	Do pref	138½	138⅛	138⅜	+⅛
71¾	55½	4	United States Tobacco	62⅝	60⅛	60⅛	−2⅞
52⅝	25⅛	3	Universal Leaf Tob	34⅞	34	34½	+⅞
22¼	3	......	Universal Pipe & Rad	4	4	4	+¼
58⅝	24½	2	Utilities Pow & Lt A	30½	30⅛	30⅛	+⅛
			—V—V—V—V—				
13⅛	3⅛	......	Vadsco Sales	5¼	4¼	5¼	+1
82	50	7	Do pref	60	60	60	......
116½	33	4b	Vanadium Corp	53⅝	48¼	48¼	−2¾
51⅞	33	2.50	Vick Chemical	35⅞	35⅛	35⅛	0
24¾	3⅛	......	Virginia Car Chem	8	6	8	+2½
65½	15	6	Do 6% pref	26	26	26	+1
97½	69	7	Do 7% pref	74½	74½	74½	......
			—W—W—W—W—				
81⅛	47	......	Wabash Railroad	43	42	42	−1
104⅞	88¼	5	Do pref A	84½	84½	84½	0
36½	20	1.50	Waldorf System	24	24	24	0
49⅞	22	1.20	Walworth Co	29	26	27	−1¾
21¼	1½	......	Ward Baking B	5	4⅞	5	0
64½	30	4	Warner Broth Pictures	41⅞	39⅞	40¼	0
59¾	25¼	2.20	Do pref	37⅞	37	37	+¾
42⅞	15	2	Warner-Quinlan Co	22	21	21⅞	+⅜
207¾	115	9b	Warren Brothers	132	129¼	129¼	+1¼
34¼	15⅛	......	Warren Fdy & Pipe	18⅞	17¾	17¾	0
113⅜	4	......	Webster Eisenlohr	7½	7	7¾	+½
48	20	2	Wesson Oil & Snow	26	25⅛	25⅛	+⅛
60	36½	4	Western Dairy Prod A	40½	40½	40½	+1¾
40	7	......	Western Dairy Prod B	13½	13½	13½	−¼
54	10	......	Western Maryland	21¼	19⅛	19⅝	+1
53½	15	......	Do 2nd pref	20¾	20½	20½	+3½
41⅞	15	......	Western Pacific	20⅝	20	20	0
272¼	155	8	Western Union Tel	175	170	172	−11½
67¾	36½	2	Westinghouse A Brake	43⅞	43¼	43¾	0
292⅝	100	4	Westinghouse E & Mfg	125¾	118¼	124	+1
64⅜	19⅛	......	Weston Elec Instru	26⅜	26⅜	26⅜	0
38	25	2	White Eagle Oil	28	27	28	+1½
53½	27¼	2	White Motors	32	30⅞	30⅞	−1⅛
53½	27¼	3	White Rock Min Spgs	39	39	39	+2
48	1	......	White Sewing Mach	10⅞	10½	10½	−¾
29¾	13⅜	......	Wilcox Oil & Gas	15	15	15	......
62	12⅝	2a	Wilcox-Rich B	17	16½	16⅞	0
35	5¼	1.20a	Willys-Overland	10¼	9¾	10	−1
13½	3½	......	Wilson & Co	4½	4	4	0
27	6¼	......	Do A	7⅞	7½	7½	+⅞
103⅞	52¼	2.40	Woolworth (F W) Co	69⅝	67⅛	67½	−⅛
137⅞	43	......	Worthington Pump	61	58	58	+3
149½	30	2	Wright Aeronautical	40¼	40¼	40¼	......
80⅞	65	4	Wrigley (W) Jr	67	66⅛	66½	−1¼
			—Y—Y—Y—Y—				
88	61¼	5b	Yale & Towne Mfg	69⅞	69⅞	69⅞	−1⅛
51¼	7½	......	Yellow Tr & Coach	12⅝	11⅛	11⅝	+¼
			—Z—Z—Z—Z—				
52¾	10⅛	2	Zenith Radio Corp	15⅞	15⅝	15½	−½
			Call Money	5½	5	5	−½

*Ex Dividend; †Ex Rights; a Plus extras; b Including extras; e Transactions in cash; d Partly stock; f 2½% Quarterly payable in common stock; g Extra 4% stock.

FINANCIAL NEWS AND VIEWS

READING PROFITS UP

Reading Company for the quarter ended September 30, showed net income of $3,304,118 after taxes and charges against $4,209,654 in the same quarter of 1928. Nine months' net income was $11,277,947, against $10,752,266 in 1928.

RUBBER IMPORTS GAIN

Imports of crude rubber of all classes into the United States during October totaled 43,725 long tons, according to estimates of the Rubber Manufacturers' Association. This compares with imports of 32,515 long tons in September and with 42,515 long tons in October, 1928.

IRON ORE SHIPMENTS

Iron ore shipments from Lake Erie docks to interior furnaces during the first 12 days of the month totaled 1,218,902 tons, compared with 1,364,592 tons in the corresponding period of last year.

COLORADO FUEL COMPANY

Colorado Fuel and Iron Company has appropriated $1,000,000 for additional by-product coke ovens and auxiliary equipment for steel mills at Pueblo.

ILLINOIS CENTRAL LOADINGS

Illinois Central handled 76,097 carloads during the first 12 days of November versus 77,773 a year ago.

LOCOMOTIVE ORDER

An order for eight switching locomotives for the Kentucky and Indiana Terminal Company, has been received by the Lima Locomotive Works, of Lima, O.

ICE CREAM DEAL

The A. L. Lockwood Ice Cream Corporation, of Utica, N. Y., has been acquired by the National Dairy Products Corporation.

BALDWIN GETS ORDER

Baldwin Locomotive Works has received an order for 20 heavy locomotives for the St. Louis-San Francisco Railway.

EVENING SUN-TELEGRAPH MARKETS

Stocks Reactionary — *Local Market Steady*

MARKET SLIPS AFTER MIXED OPENING

Heavy Profit-Taking Turns Stocks Downward, Leaders Falling 2 to 4

NEW YORK, Nov. 18.—(AP.)—Stock prices turned reactionary after an irregular opening today as a result of rather heavy profit-taking following the sharp rally last week. U. S. Steel common, American Can, General Electric and several of the other recent leaders sold down $2 to $4 a share, while a few specialties dropped $5 to $14. A sprinkling of issues pointed upward. Trading showed a marked falling off in volume. Call money renewed unchanged at 5½ per cent, but was reported to be available in the outside market as low as 4 per cent. The ticker was running about 17 minutes behind the market at mid-day.

CHICAGO DEFICIT 17 MILLIONS

CHICAGO, Nov. 18.—(AP.)—Chicago will face the most serious financial crisis in its history within the next two months, with a deficit of something in excess of $17,000,000, said a survey released by a joint commission on real estate valuations. Only a complete reorganization of city and county finance will avert the disaster, the survey said.

Obligations totaling $92,825,000 will be chalked against the city's corporate fund by January 1, 1930, the commission stated. The tax levies of 1928 and 1929 will not, it is said, bring in more than $75,000,000, leaving a deficit of $17,825,000. Similarly, the county faces a $1,300,000 deficit, the report said.

Adoption of the fiscal year basis is suggested as a possible solution.

CHICAGO BOARD

CHICAGO, Nov. 18. — Wheat scored fresh early advances here today, influenced by steep upturns in Liverpool quotations and by Argentine reports that black rust was spreading. Moreover, the amount of wheat on ocean passage today showed a big falling-off both from last week and a year ago, starting ¼c to 2¼c higher; Chicago wheat afterward reacted a little and then climbed again. Corn and oats were also stronger, with corn opening ¾c to 1⅜c up, but subsequently sagging somewhat. Provisions held steady.

The following quotations on the Chicago Board of Trade are reported by A. E. Masten & Co.:

	Year Ago Close.	Saturday Close.	Open'g Today.
WHEAT—			
December	1 15⅝	1 21	1 23
March	1 20⅞	1 28	1 30
May	1 23¾	1 31⅝	1 33
July	....	1 32	1 33
CORN—			
December	84⅛	89⅞	90¼
March	86⅝	94⅛	95⅞
May	89⅛	96	97⅜
OATS—			
December	45⅝	46	46¼
March	46⅛	48⅞	49⅜
May	46⅝	50⅝	51⅞
RYE—			
December	1 01⅞	1 00	1 01⅛
March	1 05	1 03⅝	1 03
May	1 07¼	1 04	1 05⅛
LARD—			
December	11 75	10 40	10 40
January	12 15	10 92	10 95
May	....	11 30	11 35
RIBS—			
December	11 20	....	....
BELLIES—			
December	12 15	10 50	....
January	12 05	11 12	....
May	12 50	11 77	....

DIVIDEND NEWS

70c Extra on Du Pont.

E. I. Du Pont De Nemours and Company declared an extra dividend of 70c on the common and regular quarterly dividends of $1 on common and 1½ per cent on debenture stock. At this time last year an extra of $4.75 a share was declared on the old common stock which has since been split-up 3½ for one. The regular common dividend is payable December 14, to record of November 25, the extra payment on January 4 to record of November 27 and the debenture payment January 25 to record of January 10.

* * *

Holland Furnace.

The Holland Furnace Company declared an extra dividend of 25 cents and regular quarterly of 62½ cents on common, also regular semi-annual on preferred of $3.50, payable January 2, to record December 16.

* * *

Lerner Initial.

Directors of Lerner Stores, Inc., have declared an initial quarterly dividend of 50 cents a share on the common, payable December 16, to record December 6.

* * *

United Founders.

United Founders Corporation declared initial quarterly dividend of 1-70th of a share of common, payable January 2, to record November 30.

* * *

Kaufmann Stores.

Kaufmann Department Stores, Inc., declared regular quarterly dividend of $1.75 on the preferred stock, payable January 2, to record December 10.

* * *

Calumet & Hecla.

Calumet & Hecla declared a dividend of $1.50, payable December 31, to record November 30. The company declared a $1 dividend on September 30.

* * *

DIVIDENDS UNCHANGED.

		Payable	Record
Trico Prod Corp	62½c q	Jan 2	Dec 2
Revere Cop & Br A	1% q	Jan 15	Dec 10
Do pfd	1¾% q	Feb 1	Jan 10
Phelps Dodge	75c q	Jan 2	Dec 6

BANK CLEARINGS

Pittsburgh

Exchanges today	$35,799,180.87
Balances today	18,012,416.74
Exchanges week ago	Holiday
Balances week ago	Holiday
Exchanges year ago	32,208,268.41
Balances year ago	15,423,086.20

New York.

Exchanges	$779,000,000
Balances	222,000,000
Credit balance	137,000,000

United States Treasury.

Receipts Nov. 15	$8,064,169.08
Expenditures	9,501,219.56
Balance	128,730,761.56

NEW YORK CURB MARKET

Following is the list of transactions on the New York Curb Exchange, giving all stocks and bonds traded (00 omitted in sales column of stock list; 000 omitted in sales column of bond list):

STOCKS.

Sales.		High.	Low.	12:15.
	A			
2	Acetol Pd A	14	14	14
1	Acme Steel	95	95	95
5	Aero Sup B	9	7⅝	9
3	Aero Under	17⅞	17	17
2	Agfa Ans p	71	71	71
2	Air Inv vtc	4	4	4
2	Do cv pf	12¼	12	12
1	Ala Gt Sou	113	113	113
2	Alex Indus	3	3	3
1	Alle Gas..	6½	6½	6½
8	All Mills...	13⅞	13	13
30	All P & Lt	36½	34⅛	34⅛
6	Alu Co Am	229½	220	229
1	Alum Gds.	22	22	22
1	Alum Ltd.	130	130	130
1	Am Arch..	34	34	34
1	Am Bever..	6½	6½	6½
5	Am B Bv F	7⅛	7⅛	7⅛
1	Am Cigar..	105	105	105
12	Am C PL A	35	32⅛	35
10	Do B....	17⅞	17	17
14	Am C Pw A	22	21⅛	21⅛
1	Am Co P B	30¾	30¾	30¾
17	Do op wr	5	4⅞	4⅞
15	Am C Oilfld	3-16	3-16	3-16
46	Am Cyan B	29⅜	27⅛	27⅜
3	Am Dpt Str	5	5	5
50	ADNJ cv pf	105	105	105
17	Am Equitie	16⅞	16¾	16⅞
3	A & F P wr	46¾	40½	42
21	Am G & E	108½	102	102
1	Do pfd...	99	99	99
13	Am Inv B.	11⅝	9¼	9¼
26	Am In War	6½	5¼	5¼
50	Am Lau M	69¾	69¾	69¾
225	Am L & T	205	200	202
2	Am Maraca	2⅛	2	2
2	Am Nat Gas	10⅝	10⅝	10⅝
3	AS&C pc pf	33¾	33	33
165	Am Su Pw	22⅜	21	21
2	Do 1st pf	91⅞	91⅛	91⅞
9	An Pst Fnc	11	10¼	11
14	An A vt cd	14⅞	14½	14½
2	Do not vt	13⅞	13⅛	13⅛
5	An Ch C N	21⅞	10⅛	21⅞
1	An Del pfA	44	44	44
1	Apex Elec..	14½	14½	14½
3	Arc Rad T	19¾	16⅛	18
1	Argo Oil...	1¼	1¼	1¼
1	Ariz Pow...	3-16	3-16	3-16
25	Ark Nat G	12⅝	11⅛	11⅛
34	Do A....	11½	10¾	10⅞
1	Do pfd..	7	7	7
2	Asso Laund	2⅞	2⅝	2⅞
1	As D & P.	3½	3½	3½
33	As E Ind L	6⅞	6⅜	6¾
37	As G&E d r	14⅞	13½	13½
32	Do db rt	9-16	½	½
2	Asso Rayon	5	4½	4½
2	Do pfd .	40	39⅛	39⅛
1	At Cst Fish	25	25	25
1	Atlas Plyw.	49⅜	49⅜	49⅜
1	A Vot Mch	8⅞	8⅞	8⅞
1	Do cv p p	17⅞	17⅞	17⅞
2	Av Corp A	25⅞	25⅛	25⅞
	B			
2	Bahia Corp	2⅝	2⅝	2⅝
1	Bellanca vt	7⅛	7⅛	7⅛
*25	Bell Tel C	145	145	145
2	Blaw Knox	32¼	31¼	31¼
2	Bliss E W.	23¾	21⅝	23¾
4	Blue Ridge	8⅞	7½	7½
26	Do cvt p	28¾	27⅜	28
1	Bohack HC	65	65	65
19	Brazil T&L	41¼	40	40
1	Brdgpt Mch	3½	3½	3½
2	Brillo Mfg.	15⅛	15⅛	15⅛
	C			
1	C Rd T vtc	5¾	5¾	5¾
8	C & Wire A	3½	3½	3½
56	Do B....	2	2	2
1	Do pfd..	4½	4½	4½
32	CRM Covct	¾	¾	¾
2	Do pfd..	4⅜	4	4
37	Can M W.	4¼	3⅞	3⅞
1	Carib Syn.	1½	1½	1½
2	Carnat Mlk	30¼	30¼	30¼
5	Carn Metal	6⅛	6⅛	6⅛
5	Cater Tract	54⅞	53½	53½
1	Celan 1stpf	83	83	83
4	Cen A Stat	8⅜	7¾	8⅜
4	Cen P Sr A	34	32½	34
36	Cen S Elec	21⅞	20	20
3	Do pf xw	76	76	76
10	Centri Pipe	5¾	5¾	5¾
1	Chain S Dv	12	12	12
13	Do Stock	12⅜	12¼	12⅜
3	Charis Crp	22	21	21
1	Chesebro M	137½	137½	137½
196	Cities Serv	30½	29⅛	29⅛
3	Do pfd..	87⅛	87	87
2	Ch & O nw	51	49	51
81	Chi & Nrts	½	3-16	⅜
2	City S Bk..	45	40¼	40¼
3	Cle Tractor	17½	17½	17½
2	Colg Palm.	57	53	53
5	Colon Oil .	6½	6⅛	6⅛
*30	Comw Edis	235	220	235
333	Com & S w	4⅜	4	4
2	C Util B..	39½	38¼	39½
15	Cons C Min	6⅝	6	6½
3	C Dry Prod	18½	17¼	18⅛
2	C G & E Bl	89	85⅛	85⅛
1	Con G Ut A	24⅞	24⅞	24⅞
4	Con Instr.	6½	6	6
3	C Laun Cr.	10¾	10	10
1	Cons Royal	4⅜	4⅜	4⅜
1	Coon	24⅞	24⅞	24⅞
2	Cope Pr A.	5⅞	5⅝	5⅝
1	Cop Range	17	17	17
2	Cord Corp.	13⅝	12	12
2	Cor&R pfA.	71½	70⅜	71½
9	Creole Pet.	6¾	6½	6½
1	Cress Gold.	7-16	⅜	7-16
10	Crock & W	27	23⅜	23⅜
*50	Cumber P L	44¾	44¾	44¾
2	CurtAir ctf	3⅝	3⅝	3⅝
17	CurtWri w.	2¼	2¼	2¼
1	Cusi Mex M	2⅜	2⅜	2⅜
	D			
2	Dan Reeves	26	25⅛	26
2	Dayton Air.	7¼	5⅛	7¼
18	DeForest R.	8⅜	7⅝	7⅝
2	DeHavild n	5¼	5¼	5¼
2	Det Aircr..	6⅞	6⅞	6⅞
*10	Dix GasUtil	160	160	160
6	Doehler Die	18⅝	18½	18½
6	Dolores Esp	¼	3-16	3-16
1	Doug Aircr.	17	17	17
3	Dow Ch n.	64⅞	64⅞	64⅞
2	Dubilier C.	9⅛	9	9
2	Durant Mo.	5¼	5	5¼
	E			
140	Earl Radio.	3⅞	2⅝	2⅝
3	East G&F..	27	27	27
1	E Sts PowB	20¾	20¾	20¾
1	E Util A...	9⅞	9⅞	9⅞
7	Eisler Elec.	18	17⅛	17⅛
331	El Bd&Sh.	69¾	65¼	68½
3	Do pf ..	101⅞	101½	101½
5	El Pow As.	27	24	27
5	Do A ...	23¼	21⅛	21⅛
10	Do opt w	23¼	21⅛	21⅛
5	El Share ..	17⅜	16	16
2	Do pf ..	75	70	70
1	†E G&F 8pf	95	95	95
3	Emp Pow..	36	36	36
3	Em Reinsur	24½	24½	24½
4	Eng GoldM	1	⅞	1
1	Eng P S w	15½	15½	15½
81	EvWa Lead	5⅞	4	5⅞
	F			
1	Fageol Mo.	2⅝	2⅝	2⅝
1	Fair Avia A	5	5	5
2	Falcon L M	3-16	⅛	⅛
2	Fedders A.	9⅞	9⅞	9⅞
2	Fed Screw.	36	35¼	36
7	Fiat rcts ..	21⅞	21⅝	21⅝
2	Do db rts	3¼	3¼	3¼
21	Fin Invest.	7½	5	7½
4	Firest T&R	33	32¼	32¼
2	First N Cop	⅜	5-16	⅜
2	FlaP&L 7pf	102	100	102
3	Fokker Air.	20⅞	20⅞	20⅞
13	Foltis Fish.	10⅞	10⅛	10⅞
5	Emp Pub S	18	17	18
*50	Ford Can B	31¼	31¼	31¼
19	Ford MC A	25¾	24⅛	25
5	Ford Mo Fr	8	7⅞	7⅞
3	Foun For A	5½	5	5½
9	Fourth N I	34	32½	32½
42	Fob Thea A	14⅜	13⅞	13⅞
2	Frank Mfg.	23	22	23
	G			
7	Gen Am In	12	11	11⅜
2	Do pfd..	77	74⅛	74⅛
10	Gen Bakng	4¼	4	4¼
4	Do pfd..	54⅜	53⅛	54
3	G El Ltd rg	10⅝	10½	10½
70	Gen Emp..	20½	20½	20½
2	Gen Fireprf	30⅝	30¼	30⅝
6	Gen G&E A	18	16½	17¼
2	Gen L Mch	13	12⅞	13
14	Gen R & Ut	15½	12¼	12½
2	Do pfd..	78	78	78
2	Gen T E vt	29¾	29½	29½
3	Glen Ald Cl	112	111¾	112
5	Glean CH n	20½	20⅜	20½
4	Globe Und.	15	14⅛	14¾
9	Gold Coin..	¼	¼	¼
38	Gold Sl El.	6¼	5½	6
2	Goldbg Sto.	6⅛	6⅛	6⅛
2	Golden CM	4⅜	4	4⅜
1	Goldfd Con	½	½	½
41	Gold Sachs	40⅛	40	40
2	Graymur ..	32	31⅛	31⅛
2	Grt A&P n	217½	210½	210½
5	G L Stlptpd	62	55	62
1	Do cod...	53	53	53
1	Gr St P vtc	10¼	10¼	10¼
1	Grd Grip..	20	20	20
2	Guard Fire.	42	40	40
2	Guard Inv.	4⅝	4⅝	4⅝
11	G O Cor Pa	136¼	132⅛	132⅛
	H			
3	Hall Print..	23⅝	23	23
1	Hap C St A	1½	1½	1½
11	Haygart Co	35	33	33
1	Hecla Min.	14¾	14¾	14¾
29	HWa G&W	10⅞	10¼	10¾
1	Hollger GM	4⅞	4⅞	4⅞
2	Homak Oil.	3	2⅞	3
1	H & Hdt pf	99½	99½	99½
23	Hud BM&S	10⅞	10	10
8	Hum O&R.	88⅛	81	81
4	Hy El Serv.	35	33⅜	34
15	Hygrade Fd	12¾	11⅛	11⅞
	I			
2	†Illinois PL	267½	262	262
2	Imp Chem.	6½	6½	6½
12	I Oil Can n	28½	28	28⅛
2	Indn T Oil.	20	19¼	19⅜
2	Im Tob Brt	22¾	22¾	22¾
3	Ind P L n.	30⅞	30⅛	30⅞
4	Insull Util.	48¼	47¾	47¾
1	Do 2d pf	84½	84½	84½
1	Ins Co N A	65⅜	65⅜	65⅜
6	Insur Sec..	19¾	19¾	19¾
10	Do A....	13	13	13
3	Intl H & I	5⅛	5⅛	5⅛
1	Inter Trade	24⅜	24⅜	24⅜
1	Inter Perf.	9⅞	9⅞	9⅞
13	Inter Pet..	21¼	20⅞	21
3	Inter Shoe.	39⅝	37	37
8	Int Util B.	8¼	7⅞	7⅞
6	Iter Equit..	13⅞	12⅞	13⅞
2	Do cvt pf	42⅞	41½	42⅞
1	Inter Hos..	9⅛	9⅛	9⅛
4	Iron Cp Cp	4	3	4
3	Irv Air Ch	15⅜	15	15⅜
2	Ital Sup A.	12	11½	11½
	J			
1	Jonas Nau.	3⅞	3⅞	3⅞
	K			
12	Kirby Pet..	2⅛	2	2
1	Kirsch pfd.	18¼	18¼	18¼
45	Kleinert ..	⅞	¾	¾
1	Knott Corp	26	26	26
10	Kolster Brd	2	2	2
	L			
1	Lack Sec .	36⅞	36¾	36¾
1	Lakey F&M	11⅝	11⅝	11⅝
3	Land Fla .	3⅞	3⅞	3⅞
2	Leh C & N.	101	100	100
17	Lehman Cp	74⅞	70½	70½
6	Leonard Oil	2⅞	2⅛	2⅛
2	L McN & L	17	16⅝	17
3	Lily Tulip...	16¾	16⅛	16¾
2	Lion Oil ..	20	20	20
10	Loews db rt	16¾	13	13
13	Lone S G n	32¾	31	32
8	Long Is Lt.	45⅜	44	45⅜
25	Louis L & E	4¾	3⅝	4
	M			
1	MacMarr S	25	25	25
5	Mangel St.	⅜	5-16	⅜
1	Mapes Con	37	37	37
3	Marconi IM	9⅞	9	9
25	Marine Mid	38½	35¼	36½
1	Marld Mex	14⅞	14⅞	14⅞
55	Mavis Bot..	1⅝	1⅜	1½
2	Mayflower..	50¾	49	49
2	McCord RB	16	15⅝	15⅝
5	Mem N G..	12⅞	12	12
2	M & M S A	21¼	21	21¼
2	M C & S...	18	18	18
5	Metro Ch S	38	38	38
46	Mid W U n	22¾	22	22¾
	Do pfd new..	103⅞	102½	103⅞
3	Midland Stl	55½	55½	55½
1	Midvale Co	45¼	45¼	45¼
1	Miller & S	39⅛	39⅛	39⅛
2	Mo K P L.	15⅞	15⅞	15⅞
1	Moore DFA	50¼	50¼	50¼
2	Morrison El	39	38¾	38¾
5	Mount G O	¾	¾	¾
7	Mount Prd	8½	8⅛	8½
1	Munic Svc.	9½	9½	9½
	N			
7	Nat Am Co	10⅞	10½	10⅞
4	Nat Aviat.	13½	12½	12½
5	Nat Fam St	16⅝	16	16
1	Do pfd..	20	20	20
1	Nat F Pr A	21	21	21

Youngstown Steel Output to Spurt

YOUNGSTOWN, O., Nov. 18.—Leading steel makers in the Youngstown district anticipate improved production schedules over the next few weeks, following a period of low operations and shipments.

In some departments this week the industry reports still lower schedules. Of 51 independent open-hearth furnaces, 19 are melting, though Bessemer Steel production averages relatively better at between 60 and 65 per cent. Youngstown Sheet and Tube and Republic Steel are better than 60 per cent.

Marmon Motor Co. Backlogs Up 25%

INDIANAPOLIS, Nov. 18.—President Williams, of Marmon Motor Car Company, states unfilled orders as of November 16 were 25 per cent above a year ago. "Our company is probably in better shape than at any time in its history," he added.

California Crude Oil Output Off

LOS ANGELES, Nov. 18.—California crude oil production in the week ended November 16 totaled 671,650 barrels daily, a decrease of 51,050 barrels.

Interest Rates Lowest in 2 Years

WASHINGTON, Nov. 18.—The quick release of credit stringency that has been implied by the painful and protracted subsidence of security prices on all exchanges has now been marked by two cuts in Federal Reserve discount rates at New York. The last of these, announced last night, brought the figure to 4½ per cent, was not associated with action by central banks anywhere else in the world, and again fixed commercial funds in New York on the lowest interest plane that has been available in any monetary center for two years. The particular point that will interest most observers and business men is that a 4½ per cent re-discount rate at reserve institutions almost invariably operates to stimulate commercial business, though it is but one of the myriad factors which must enter into calculations of business borrowers.

Further, the rate reductions tend to re-establish New York as the most desirable point for centering international money transactions, in which role its banking institutions have for 18 months been hindered by mounting collateral loan interest rates. Among the conditions that have permitted the reserve board to approve the re-discount rate reductions is the remarkable slackening of demand for money to carry stocks on margin. Last week the board's weekly record of loans to New York brokers and dealers showed a $710,000,000 reduction from last week, making known advances in this class total $800,000,000 less than they did a year ago. But several less widely advertised bank condition figures have also influenced the recognition of greater credit ease in re-discount rates. Among these are the facts that New York banks today are borrowing but $40,000,000 from the reserve system, against $108,000,000 a year ago. Further, acceptance bill rates are declining.

THE PRODUCE MARKET

The demand for fruit and vegetables was slow today at the wholesale produce markets in Pittsburgh. There was no changes in quotations.

The poultry markets rested firm, supply fair, demand adequate, with no changes in quotations.

The butter, egg and cheese markets remained steady, demand good, supply nominal. No changes were made in quotations.

Car lot supplies were light with 328 cars on track. Arrivals included 8 cars of apples, 6 cabbages, 2 celery, 5 grapefruits, 2 cranberries, 3 lettuce, 2 onions, 3 oranges, 1 peaches, 3 pears, 3 spinach, 1 turnips, 1 parsnips, 7 potatoes, 6 sweet potatoes, 2 tomatoes and 21 grapes.

HAY ND GRAIN.

Receipts.

Baltimore and Ohio Railroad—6 cars of hay. Pennsylvania Railroad—2 cars of hay, 1 shelled corn and 1 oats.

HAY.

Standard timothy	$18.00@19.00
No. 1 timothy	$19.00@20.00
No. 2 timothy	$16.00@17.00
No. 1 light clover mixed	$17.50@18.50
No. 1 clover mixed	$17.50@18.50
No. 1 clover	$18.00@19.00
STRAW.	
Oat	$12.50@13.00
Wheat	$12.50@13.00
YELLOW CORN.	
No. 2 shelled	$1.04@1.01
No. 3 shelled	96½@97½c
No. 3 shelled	96½@97½c
OATS.	
No. 2 white	51@52c
No. 3 white	49@50½c
PRODUCE.	
Beans, hamper	$2.00@2.50
Beets, bushel	$1.00@1.25
Cabbage, crates	$4.00@5.00
Cauliflower, Cal., crates	$2.25@2.50
Do crate	$2.00@3.50
Celery, Ohio, dozen	$1.00@1.50
Do crate	$8.00@9.00
Cucumbers, dozen	$1.50@2.50
Do hamper	$2.50@2.75
Lettuce, Iceberg, crate	$2.00@4.50
Mushrooms, basket	$1.50@1.75
Do pound boxes	50@75c
Onions	$2.50@3.50
Do crate	$2.00@2.25
Peas, crate	$3.00@3.50
Potatoes, sack	$4.50@5.00
Do barrel, new	$5.75@6.00
Peppers, Florida, crate	$1.00@1.25
Radishes, dozen	18@25c
Sweet potatoes, hamper	$1.50@3.00
Spinach, bushel	$1.00@1.50
Tomatoes, lugs, chip	30@40c
Turnips, bushel	$1.25@1.50

FRUITS.

Lemons, Cal., box	$3.00@9.50	Grapes	$1.50@2.25
Bananas, bunch	$3.50@4.50	Plums	$1.00@1.50
Oranges, Cal., box	$4.00@6.50	Apples, domestic, bu., new	$1.75@2.50
		Figs, fresh	$1.50
		Apples	$3.00@3.50

BUTTER AND CHEESE.

Prints	51@51½c	Longhorns	26@27c
Tubs	49@50c	Impt Swiss	52@53c
O & P	46@47c	Do Wiscon	43@44c
CHEESE.		Swiss old 25-lb ave	35@36c
N Y old full cream	33@34c	Brickstein, 5-lb brick	25@26c
Do new full cream	29@30c	Limburger	33@34c

EGGS.

Nearby, select hennery white, fresh	47@48c	Brown, fresh, selected	43@44c
Western fresh, selected	44@45c	Current price	37@38c

PROVISIONS.

HAMS.		PORK SALT MEATS	
15 to 16 lbs	31c	Bellies, 20 to 25 pounds	18c
12 to 14 lbs	31c	DRY SALT SMOKED MEATS.	
10 to 12 lbs	31c	Bellies, 20 to 25 pounds	21c
Skinned hams, 18 to 20 lbs	33c	BEEF CUTS.	
Rosevale	44c	Ribs of beef, native	28
Do skinned	49c	Short loins, native	35c
PORK CUTS.		Do medium	34c
Loins, 8 to 12 pounds	32c	Chucks and shoulders, native	23c
Breakfast bacon, 2 to 12 lbs	26c	Do medium	22c
Clear, 6 to 8 pounds	27c	Long loins, native	29c
LARD.		Rounds, native	30c
Pure, tierces	14¼c		
Do 1-pound prints	15c		

GROCERIES.

ROASTED COFFEE.		RICE.	
Ariosa, lb	36c	Extra fancy head, lb	6¼@7c
Fancy Santos, lb	39c	Do Blue Nose, fancy, lb	5¾@6c
Mocha, lb	46c	BEANS.	
FLOUR.		Navy, fancy Mich., lb	11¼c
Spring wheat barrel	$8.30	Red Kidney	11¼c
Winter	$7.50	Cal lima, lb	10c
Rye	$7.20	PEAS.	
SUGAR.		Marrowfat	8½c
Cane, granulated, per cwt	$5.00	Yellow split	9½c
Do powdered	$6.10	Green split, lb	16½c

POULTRY.

LIVE.		Geese, lb	25@28c
Hens, Leghorns	25@26c	Ducks, lb	28@30c
Do heavy	30@32c	HOG DRESSED.	
Broilers, colored	30@35c	Hens, heavy, pound	36@38c
Do Leghorns	25@30c	Broilers	40@45c
Roosters, lb	20@22c	Squabs, jumbo dozen	$10.00@14.50
Pigeons, pr	45@50c	Do com	$4.50@7.00

BROKERS CATCH UP WITH WORK

NEW YORK, Nov. 18.—(AP.)—Wall street brokerage houses were virtually abreast of their bookkeeping today for the first time since the break in stock prices.

Only a few offices kept their staffs at work over the week-end and the financial district yesterday presented its wonted Sabbath quiet for the first time in three weeks.

Less than 10 per cent of the normal week day personnel was on duty and these for only part of the day.

Brokers who checked up on the accumulation of orders since the close of trading Friday said the volume was not unusual and there was nothing to indicate whether the buying movement of the last two sessions would be sustained today.

None would predict the trend of the market, but several expressed the opinion that normal trading conditions had been restored.

Officials of the Stock Exchange and the curb market said they hoped the three-hour sessions in force this week would enable members to catch up with all back clerical work so that regular five-hour sessions and a six-day week might be restored.

LONDON, Nov. 18.—(AP.)—Quiet, steady conditions prevailed on the Stock Exchange today, the gilt-edged issues maintaining the improvement of Friday when discussion of Thursday's bank rate reduction forced them up.

The Anglo-American favorites moved narrowly, fractions dearer, pending the Wall Street opening. Hydros were 37, International Holdings 6¼, Nickels 32 and Brazilian Tractions 42.

NEW OFFERINGS

New security offerings today include:

State of Louisiana, $5,000,000 5 per cent highway bonds, maturing from 1930 to 1949, and priced to yield from 5 to 4.70 per cent, by a syndicate headed by Lehman Bros.

City of New Orleans, $3,000,000 4½ per cent general improvement bonds, due serially November 1, 1931-79, and priced to yield from 4.90 to 4.70 per cent, by a syndicate including the First National Bank and Halsey Stuart & Co.

Territory of Hawaii, $1,945,000 of 4¾ per cent tax exempt bonds, priced to yield from 4.75 to 4.40 per cent, according to maturities from 1934 to 1958, by a syndicate headed by Lehman Bros.

Kennecott Copper Net at Yearly Top

NEW YORK, Nov. 18.—It is virtually assured that the Kennecott Copper Corporation for the current year will report the highest income in its history. Net after all charges but before depletion is estimated at $65,000,000, equal to about $7 on 9,339,660 capital shares outstanding. This does not include the company's equity in Nevada Consolidated, which amounts to around 43 per cent ownership of that company's capital. Including this equity, Kennecott would earn close to $8 a share. In 1928 net income was $45,651,533, equal to approximately $5 a share on the present capitalization.

Legion Auxiliary Plan Fashion Show

South Hills Unit 156, American Legion Auxiliary, will hold a fashion show Wednesday afternoon in the South Hills Harris theater. A number of models will attend to demonstrate the radical change in women's wearing apparel. Bridge and "500" will be played and refreshments served. There also will be a musical program. The committee in charge includes Mrs. W. M. Stieren, Mrs. F. D. Green and Mrs. M. G. Brown.

LOCAL CURB

(Furnished by Moore, Leonard & Lynch.)

Security—	Bid.	Ask.
*Ally., B'vue & P'ville 5s '35	83	88
Am. Fruit Growers 7s '30-'31	93	100
Do. 7s '32-'40	98	101
Assoc. G. & E. conv. 4½s '40	85	87
Broadway Mtrs. Bldg. 6s '48	96	99
Cent. Ohio Steel Pdts. 6s '43	97	99
Citizens Water 5½s '51	89	94
Do. 5s '51	87	91
Connecticut Coke 5s '48	93½	96¼
Crescent I. W. & C. 6½s '38	100	102½
Dilworth, Porter & Co. 6s '39	97½	99
Dixie Gas & U. conv. 6s '31	90	....
Do. 6½s '38 w. w.	88	93
Doubleday-Hill Elec. 6½s '41	93	98
Follansbee Bros. 5s '47	96½	98
Frick (H. C.) Coke 5s '30-'32	99	....
Do. 5s '33-'44	99½	....
Fry (H. C.) Glass 6s '32	....	92
Frick-Reid Supply 6s '43	98	100
Grant Building 7s '47	....	90
Hanna (M. A.) 6s '34	96½	98
Jones & Laughlin Steel 5s '39	102½	103¼
Kaufmann D. S. sec. 5½s '36	91½	94½
Koppers Gas & Coke 5½s '50	98¼	99¾
Loews Thea. & Realty 6s '47	90	94
Mackintosh-Hemphill 6s '49	89	92
McClintic-M'shall 5½s '32-'37	99½	101
McKinney Mfg. 6s '43	....	100
*Mt. Wash'n St. Ry. 5s '33	86	90
Nat. Union mtge. 6s '31-'46	93	98
National Fireproofing 5½s '47	88	92
Ohio Valley Clay 6½s '41	97	100
Oklahoma Nat. Gas 6s '46 A	90	93
Do. 5s '48 B	75	78
†Penn Federal Corp. 6s '46	93½	96¼
Penna. State Water 5½s '52	92	95
Pgh. Crucible Steel 5s '30-'32	99	....
Do. 5s '33-'45	99	101
Pgh. Hotels 1st 5½s '48	86	88
Pgh. Parking Garages 6s '45	98	101
*Pgh. Railways gen. 5s '53	80	84
Pittsburgh Steel 6s '48	101	102
Pgh. Valve, F. & C. 6s '42	....	90
Pgh.-Westm'land Coal 5s '47	83½	87
Porter (H. K.) 6s '46	92	96
Rail & River Coal 5s '38	87	91
South Pgh. Water 5s '55	96½	98
Do. 5s '60	93	95
Southern Traction 5s '50	40	43
Spang, Chalfant & Co. 5s '48	92½	94½
Standard Plate Glass 6s '30	82	....
Stand. Textile Pdts. 6½s '42	87	90
Stanley-Rowland-Clark 6s '46	91	94
Steubenville Pottery 6½s '40	97	100
St. Clair Furnace 5s '30-'31	99	....
Do. 5s '32-'39	99½	....
Superior Steel 6s '38	94	98
Ward Baking 6s '37	98	101
Wheeling Traction 5s '31	92½	94½
Witherow Steel 6s '52	95	100
Yough. & Ohio Coal 6s '33	96½	....

*Guaranteed by the Philadelphia Co. by endorsement. †Guaranteed by Loew's Inc. by endorsement.

Reichsbank Report.

BERLIN, November 18.—The Reichsbank statement as of November 15, shows the following changes in reichsmarks: Gold and bullion, increased 5,029,000; reserve in foreign currencies, increased 2,352,000; bills of exchange and cheques, increased 288,454,000; silver and other coins, increased 11,749,000; notes on other banks, increased 5,571,000; advances, increased 81,308,000; other assets, decreased 26,314,000; notes in circulation, decreased 204,012,000; other maturing obligations, decreased 2,202,600; other liabilities, decreased 2,545,000; total gold holdings, 2,234,039,000. Rate of discount 7 per cent.

CHICAGO STOCKS

CHICAGO, Nov. 18.—(AP.)—Following is the list of transactions in stocks on the Chicago Stock Exchange today:

Sales.		High.	Low.	12:15.
150	Acme Steel	95	95	95
255	Allied Prod	39	38	38
100	Am Color	24	24	24
100	Am Com Pow A.	22¾	22⅛	22¾
150	Am Equities	18½	18	18
200	Am Radio	4½	4	4
950	Art Metal	20½	19¾	20
350	Assd Apparel	35½	35	35½
50	Assd Invest	54⅝	54⅝	54⅝
1200	Assd Tel Util	24½	23	23
500	Auburn Auto	172	150	150
100	Ainsworth Mfg	23⅜	23	23
100	Baxter Ldy A	14⅝	14⅝	14⅝
100	Beatrice C	82½	82½	82½
4550	Bendix Av	34⅛	33	33⅜
4050	Borg Warner	35	33⅜	33⅝
100	Do pfd	96¾	96¾	96¾
50	Brach & Sons	18½	18½	18½
100	Bright Star El B	2	2	2
300	Banco Ky	22	21⅝	22
100	Brown F&W A.	20	20	20
150	Do B	12	12	12
50	Bruce (EL) Co.	50	50	50
1450	Butler Bros	24½	23⅛	24
100	Castle A M	49	49	49
50	Ceco Mfg	24	24	24
300	Cen Ill Sec	29⅝	29⅝	29⅝
550	Cen Pub Serv A	32½	32	32
2050	Cen & SW	16⅝	15½	15⅝
100	Do p l pf	99⅝	99⅝	99⅝
100	Chi C&C Ry ctfs.	9	9	9
350	ChiCity&ConRy pf	12	12	12
8000	Chicago Corp	16⅜	15	15
1850	Do pf	38	37	37
1250	Chi Investors	9⅝	9½	9½
700	Do pf	33	32½	32½
100	Chi Yellow Cab	24½	24½	24½
7750	Cities Service	30½	29⅛	29⅛
50	Club Aluminum	4⅝	4⅝	4⅝
150	Comw Edison	243	234	242
100	Comty Telephone.	23½	23½	23½
50	Const Materials	19½	19½	19½
200	Consumers	6	6	6
1600	Cont Chi ctfs	65½	64⅝	64⅝
2600	Cord Corp	13	11	11
100	Dexter Co.	17	17	17
450	El Research Lab.	4	3⅝	3⅝
250	Foote G & M	16½	16⅛	16⅛
1900	Gleaner	20⅛	18	19
100	Goldblatt Bros.	25	23	25
600	Grt Lakes Aircraf	8½	7⅛	7½
50	Grt Lakes Dredg	151	151	151
12850	Grigsby-Grunow	22⅜	20⅛	21½
200	Harnischfeger	25½	25⅛	25⅛
250	Hart-Carter	19½	19⅛	19⅛
500	Houd-Hershey A.	22	22	22
600	Do B	18	17	17
150	Inland Utilities	24⅜	24⅛	24½
450	Insull Util Invest	50	47	47½
200	Do pf 2nd Ser.	85	85	85
650	Iron Fireman	26	25¼	26
550	Kalamazoo Stove	55	52	53
200	Katz Drug	40½	40¼	40½
550	Kellogg Switch	7⅝	7⅝	7⅝
400	Ken-Rad T & L.	16½	16½	16½
150	Ken Ut Jr Cm pf	50	50	50
800	Keystone Steel	26	25	25
100	Kirsch pfd	18	18	18
450	Lang Drug pfd.	16	15¾	15½
3250	Libby McNeill	17½	16⅝	17
50	Lincoln Print pfd	43	43	43
300	Lion Oil Ref	20½	20¼	20¼
850	Manhattan Dearb	37	37	37
300	Material Service.	21⅝	22¼	22¼
400	McGraw Elec	24	22	22
350	Meadows Mfg	4¼	4	4
500	Merch & Mfrs A	20	19½	20
50	Mid West Util	225	225	225
43750	Do new	23¼	22½	22⅝
100	Midland United.	22	20½	20½
300	Mo-Kan Pipe L.	16	16	16
50	Monroe Chemical.	12	12	12
50	Morgan Litho	8	8	8
100	Muncie Gear B.	4½	4½	4½
50	Muskegon M Sp	18	18	18
350	Nachmann Spr.	32	30	30
150	National Battery.	32	31	31
300	Nat Elec ow A.	28¼	27½	27½
100	Nat Leather	2¼	2¼	2¼
50	Nat Repub Inv.	52	51	52
100	Nat Secur Inv.	17	17	17
150	Nat Standard	32	32	32
550	Nat Union Radio	10	9½	9½
300	Noblitt Sparks	47	46	47
350	North Am Car	36	35⅛	36
200	Nor Am L & P.	64	64	64
450	N & S Am Corp.	17⅝	17⅝	17⅝
100	Northwest Banc.	65⅝	65⅝	65⅝
100	Northwest Engr.	21	20½	21
50	Ontario Mfg	31⅞	31⅞	31⅞
400	Oshkosh Overall	6	6	6
100	Do pfd	19	19	19
100	Pac Pub Ser A.	25½	25½	25½
100	Penn G & Elec.	17½	17½	17½
50	Pines Winterfront	40	40	40
1600	Polymet Mfg.	17	16½	16½
300	Process Corp.	112½	112½	112½
50	Quaker Oats pfd	105	105	105
1400	Railroad Shares	9	8½	9
176	Pub Serv n p	220	220	220
650	Q R S Music	19¾	18½	18¾
100	Rath Pacing	24	24	24
200	Raytheon	30	30	30
900	Reliance	16½	15¾	16
100	Rollins Hosiery	44	44	44
3600	Seaboard Util	8⅞	7½	7¾
50	Stand Dredging	26	26	26
2000	Steinite Radio	9	7	7¾
200	Stone & Co.	31	31	31
50	Do pfd	95	95	95
50	Sutherland Paper	12	12	12
150	Swift & Co	125¼	125	125
250	Swift Int	29½	29	29
100	Thompson J R.	35½	35½	35½
50	Time-O-Stat Cont	25	25	25
150	Unit Corp	14	13½	14
350	United Gas	20¼	20	20
750	United Reprodu	8	8¼	8¼
1200	P S Gypsum	51¼	49	49
750	U S Radio & Tel	12	11½	11½
100	U S Lines	15½	15½	15½
2500	Utah Radio	9½	8⅛	8⅝
108	Util P&Lt n vot.	16	16	16
2700	Utility & Ind.	20½	18½	19
930	Do pref	25½	25	25
100	Vortex Mfg Co.	19½	19¼	19½
100	Do A	28	28	28
550	Wahl	8½	8	8¼
150	Wayne Pump pf	30	30	30
400	Wextark Radio	24	23¼	24
200	Will Oil O Matic	13	10	10
2500	Zenith Radio	17⅛	15⅛	15¾
	BONDS.			
10000	Bro P Mil 6s '39	97½	97½	97½
1000	Edison 5s '43	100⅞	100⅞	100⅞
2000	Do 5s '53	99⅝	99⅝	99⅝
1000	Chi Cit Ry 5s '27	69⅞	69⅞	69⅞

PREDICT HUGE OIL MERGER

TULSA, Okla., Nov. 18.—The Tulsa World says today that Mid-Continent Oil men see in the approaching release of Harry F. Sinclair from the District of Columbia Jail at Washington, D. C., where he is serving a sentence for contempt of court, the vehicle which will bring about a long-discussed plan to merge the Sinclair companies with the Prairie Oil and Gas Company.

Negotiations for the merger, the World says, have been under way for several months, Mr. Sinclair's jail sentence being the cause of their temporary postponement.

The Prairie Petroleum Company will be created as a holding unit, and the 50 per cent interest that the Standard Oil Company of Indiana, has in the Sinclair Crude Oil Purchasing Company and the Sinclair Pipe Line Company will be increased by purchase of the remaining 50 per cent.

The Prairie Corporation, according to the plan, will embody the Prairie Oil and Gas Company, the Sinclair Oil and Gas Company, the Prairie Pipe Line Company, the Sinclair Refining Company and other closely allied concerns, and the Producers and Refiners Corporation.

General Baking Cuts Bread Price

NEW YORK, Nov. 18.—The General Baking Corporation has adjusted its wholesale price of bread, which is expected to result in a decrease in the retail price of one cent a loaf, effective at once.

LIVESTOCK MARKETS

Pittsburgh.

Brinkman, Wood & Beck, live stock commission merchants, furnish the following quotations:

Cattle—Receipts, 42 carloads, against 36 carloads last Monday; market steady on best grades, others easier; heifers stronger. Good to choice, $12.00@12.50; good, 1,300 to 1,400 pounds, $11.25@11.75; medium, 1,200 to 1,300 pounds, $10.25@11.25; tidy, 1,050 to 1,150 pounds, $11.25@12.25; fair, 900 to 1,100 pounds, $9.50@10.25; common, 700 to 900 pounds, $7.00@8.50; common to good fat bulls, $6.00@9.50; common to good fat cows, $4.00@9.00; heifers, 700 to 1,100 pounds, $8.00@10.50; fresh cows and springers, $35.00@130.00.

Hogs—Receipts, 45 doubledeck loads; market steady to 10 cents per cwt. higher. Prime heavy hogs, $9.25@9.50; heavy mixed, $9.50@9.60; mediums, $9.55@9.60; heavy Yorkers, $9.55@9.60; light Yorkers, $9.00; pigs, $8.75@9.00; roughs, $7.50@8.50; stags, $5.00@7.00.

Sheep and Lambs—Receipts, 12 doubledeck loads; market higher on choice lambs and choice sheep; other grades steady to strong. Prime wethers, $7.25@7.50; good mixed, $6.25@7.00; fair mixed, $5.00@6.00; culls and common, $2.00@4.00; culls to choice lambs, $11.00@13.75; heavy lambs, $11.50@12.50; skip cull lambs, $7.00@9.50.

Calves—Receipts, 500 head, market firm. Veal calves, $16.50@17.00; heavy and thin calves, $7.00@10.00.

Consumers Show More Interest In Copper

NEW YORK, Nov. 18.—Consumers were showing more interest in the copper market toward the close of the week, reflecting the improved sentiment in general business and financial quarters. However, there was no indication that actual orders had been placed and steel continued to be offered by customs smelters at slight concessions. Expectation that domestic consumers would require more copper before the close of the year is a sustaining factor and large producers maintain the quotation for electrolytic at 18 cents delivered in the Connecticut Valley. Demand from abroad has been light.

The tin market did an about face compared with recent weeks and was firm, led by an upturn abroad and a better consuming interest.

Lead was steadier and producers reported an improvement in demand through to December shipment. Refined stocks for October showed a decrease.

A steady undertone was noted in the market for zinc, but the trade was not active. London was stronger.

Antimony, aside from presenting a steady appearance, was devoid of special feature.

LOCAL STOCKS

Monday, November 18, 1929.
(Quotations at the Close.)

Banks—	Par.	Bid.	Ask.
Colonial Trust	100	300	....
First National at Pgh.	100	....	400
Peoples-Pittsburg Trust.	20	....	160
Union National	100	....	500
Miscellaneous—			
Allegheny Steel	..	....	60
Arkansas Gas	..	11	11⅛
Arkansas Gas pfd.	10	7	....
Armstrong Cork	..	60	....
Calorizing Co. pfd.	25	4	....
Consolidated Ice	50	....	5
D. L. Clark Candy	..	13	13½
Donahoes' Inc. "A"	..	16½	....
Independent Brewing	50	1¼	....
Independent Bwg. pfd.	50	....	2
Koppers Gas & Coke pfd	100	....	98
Lone Star Gas	..	31½	32
McKinney Mfg.	..	....	9
National Fireproofing	50	26⅛	....
Nat. Fireproofing pfd.	50	37	38
Pittsburgh Brewing	50	....	2
Pittsburgh Forgings	..	8⅜	....
Pittsburgh Screw & Bolt	..	19⅝	19⅞
Pgh. Steel Foundry	..	22½	....
Plymouth Oil	5	26	27
San Toy Mining	1	.03	....
Union Storage	25	42	....
Vanadium Alloy Steel	..	65	....
Wiser Oil	25	16¼	....
Witherow Steel	100	42	....

Sales on the Exchange.

	Shares.		Price.
Allegheny Steel	60	at	60
Aluminum Goods Mfg	20	at	21
Do.	20	at	22
Arkansas Gas	260	at	12
Do.	25	at	11½
Arkansas Gas pfd.	600	at	7½
Do.	200	at	7½
Armstrong Cork	30	at	62
Do.	20	at	60½
Bank of Pittsburgh, N. A.	600	at	175
Blaw-Knox	185	at	34
Do.	10	at	33½
Do.	830	at	33
Do.	50	at	32¾
Do.	50	at	32½
Do.	15	at	32¼
Do.	50	at	32
Do.	70	at	31¾
Do.	75	at	31½
Do.	80	at	31¼
Carnegie Metals	10	at	6¼
Do.	400	at	6
Do.	10	at	6¼
Do.	100	at	6
Do.	15	at	6¼
Conley Tank Car pfd.	25	at	101
Consolidated Ice pfd.	27	at	20¼
D. C. Clark Candy	10	at	13½
Do.	25	at	13½
Devonian Oil	85	at	10
Dixie Gas & Utilities pfd.	113	at	73½
Do.	15	at	73
Harbison-Walker Refractor	10	at	63⅝
Jones & Laughlin Steel pfd.	10	at	117
Koppers Gas & Coke pfd.	100	at	97
Do.	75	at	98
Lone Star Gas	376	at	23
Do.	80	at	32⅞
Do.	640	at	32¾
Do.	100	at	32
Do.	100	at	32½
Do.	180	at	32¼
Do.	100	at	32
Do.	20	at	32⅛
Do.	10	at	32¼
Do.	180	at	32½
Do.	20	at	32⅞
Do.	80	at	32
Do.	100	at	32¼
Do.	30	at	32⅛
Do.	30	at	32½
Do.	100	at	32
Do.	155	at	32¼
Do.	55	at	32
Do.	20	at	32½
Do.	165	at	32⅜
Do.	45	at	32¼
Do.	25	at	32
Do.	40	at	32¼
Do.	500	at	32
Do.	10	at	32¼
Do.	382	at	32
Do.	10	at	32½
National Fireproofing	270	at	26
Do.	10	at	26½
National Fireproofing pfd.	200	at	37
Do.	10	at	37
Do.	125	at	37
Do.	10	at	37½
Do.	25	at	37
Do.	40	at	37¼
Pittsburgh Forgings	100	at	8¾
Pittsburgh Plate Glass	135	at	54
Pittsburgh Screw & Bolt	500	at	20
Do.	10	at	20¼
Do.	335	at	20
Do.	10	at	19¾
Do.	35	at	20
Pittsburgh Steel Foundry	20	at	22½
Plymouth Oil	30	at	26½
Do.	10	at	27
San Toy Mining	1000	at	.03
Standard Plate Glass pr. pfd.	100	at	25
Standard Steel Spring	15	at	48
United Engineering & Fdry	485	at	40
Do.	20	at	39¾
Do.	35	at	39⅞
Westinghouse Air Brake	30	at	44
Witherow Steel	100	at	43
Do.	15	at	43¼
Do.	160	at	45
Do.	15	at	44
Do.	75	at	42

UNLISTED STOCKS.

	Par.	Bid.	Ask.
American Austin Car	..	4½	....
Shamrock Oil & Gas	..	....	16
Western Public Service	..	22	22⅛

	Shares.		Price.
American Austin Car	20	at	5
Copperweld Steel	35	at	45
International Rustless Iron	885	at	3
Shamrock Oil & Gas	225	at	25
Western Public Service	405	at	23⅛
Do.	300	at	23
Do.	100	at	22¾
Do.	320	at	22½
Do.	10	at	22¼

Dividends on New Marine Next Year

NEW YORK, Nov. 18.—P. A. S. Franklin, president of the International Mercantile Marine Company, stated that directors intend placing the company's new capital stock on a dividend basis in 1930.

Mr. Franklin stated that the reduction made in trans-Atlantic rates by North Atlantic Conference should be more than offset by the increase in tourist traffic.

Japan Reported Seeking U. S. Loan

NEW YORK, Nov. 18.—Japanese newspapers report that negotiations are in progress for a one-year $50,000,000 loan with a syndicate, including Kuhn, Loeb and Company, National City Bank, First National Bank, Hong Kong, Shanghai Bank and J. P. Morgan and Company.

Studebaker Corp. Advances Prices

NEW YORK, Nov. 18.—Studebaker Corporation advances prices on all its lines, ranging from $145 on President 8 limousine to $50 on some Dictator models. Average increase was $70.

BETTER DEMAND FOR LOCAL STOCKS

Fuel Issues Display Firm Tone, While Industrials Hold Near Friday's Close

Securities were in better demand on the Pittsburgh Stock Exchange today, but the price movement was somewhat ragged, giving no indication of sustained movements in either direction.

Announcement of the $3.50 dividend on National Fireproofing preferred stimulated that issue moderately and there was a two-point gain in Fireproofing common over the week-end in response to the statement that directors will meet shortly to consider payments on that issue.

The fuel leaders were steady but Lone Star held to a comparatively narrow trading range. Western Public Service was firm, while Arkansas was rather nervous. Outlook for the better grade gas stocks is improving steadily and the companies are now entering their season of heaviest consumption.

September gas sales by companies reporting to the American Gas Association showed an increase of 4.6 per cent over September, 1928, and for the nine months to September 30, the increase was 4.5 per cent over the corresponding period last year.

Changes in the industrial section were generally toward higher levels, but some irregularity was evident here and there. Witherow Steel was strong, while Pittsburgh Steel Foundry was off 2½ points in the early market.

Hill, Wright & Frew

Securities Carried on Conservative Margin

MEMBERS
New York Stock Exchange
Pittsburgh Stock Exchange
New York Curb Market, Associate

Union Trust Building
Pittsburgh, Pa.

5½%

Legal Investment for

TRUST FUNDS

and Savings Banks. Also an ideal investment for Life Insurance Companies, Lodges, Societies, Organizations and individuals.

POTTER 5½% GUARANTEED MORTGAGES are secured upon Pittsburgh homes. Denominations $1500 to $10,000. Three year maturity. Free from necessity of personal supervision by investor. GUARANTEED as to validity of Title; payment of principal and payment of interest on day due. Sure of prompt income and unchanging in value. Sold in Pittsburgh for last twenty-seven years without loss to an investor.

Booklet and Statement upon request.

Potter Title and Mortgage Guarantee Company
Fourth and Grant—Pittsburgh, Pa.

Satisfied?

Perfectly pleased with your outlook for the future? Will you be financially independent when a ripe old age is upon you?

Wonderful opportunities are in store for you if you really want to make use of them. Just now there is a huge field for the life underwriter. Our country, which is enjoying unprecedented and increasing prosperity, is greatly under-insured. So now is the time for the underwriter to make his plans for a promising future. Would you be interested? If so, write for the booklet "Inducements Offered by the Profession of Life Underwriting." Salesmanship Training Courses for all new appointees.

THE EQUITABLE
LIFE ASSURANCE SOCIETY OF THE UNITED STATES
THOMAS I. PARKINSON, *President*

THE EDWARD A. WOODS COMPANY
Equitable Floor, Frick Building, Pittsburgh, Pa.

Please send full information covering your salesmanship courses for new agents. (B)

Name ....

Address ....

TRADE OUTLOOK SATISFACTORY TO EXPERTS

Harvard Conference Finds Basic Conditions Sound; Slowing Down Temporary

By MERRYLE STANLEY RUKEYSER.

BOSTON, Nov. 17.—What lies ahead for business?

A large group of economic statisticians and financial experts in leading banks and corporations has been in session here under the auspices of the Harvard Economic Society, interchanging views calmly and quietly on this crucial question. Their deliberations were intended to give the participants the real lowdown on the business outlook.

Business specialists try to avoid the extremes to which the emotional public goes. Accordingly, they see no basis for the extreme pessimism, which was registered in stock prices before the rally in the closing two sessions last week. Concedeing that a mild recession in basic industry was under way for many weeks before the spectacular collapse in stock prices, the Harvard economic sages are inclined to doubt that even a mild business depression lies ahead. They confidently express the view that underlying factors point to no such drastic liquidation in business as occurred in 1920-21. They are inclined to believe that the current recession, which preceded Black Thursday and the subsequent stock market episodes, will be intensified by heavy and widespread individual speculative losses, but they lean to the view that the recession, though it may become severe, will be only an intermediate pause in the long term post war prosperity.

LOOKING AHEAD

Though unready for at least a month to make a definitive forecast for 1930, the present view of the Harvard economists is that the recession from the record-breaking peaks of business activity and volume will have been complete before the middle of next year, when prosperity, with rising business profits, will have been resumed. If this expectation is fulfilled, the Harvard experts believe that the dollar value of total trade in 1930 will be as large as in 1929, a record year, though it is conceded that the volume of profits will probably be curtailed as a result of conditions expected during the early part of the year.

C. J. Bullock, head of the organization, called attention that there is no precedent in American history for a real business depression at a time when business has been conducted along sound lines, when there have been no huge and excessive inventories, and when credit has been abundant, and declining in cost. Mr. Bullock remarked that there was nothing in the present business picture which warrants a forecast of a severe and prolonged business depression, although he sees prospects of a substantial temporary recession. He further pointed out that in 1899 a major reaction in the stock market occurred, incidental to the Boer War, without preceding a severe business depression. At that time only a temporary recession in trade occurred, from which there was a prompt recovery.

STOCK COMEBACK

The Harvard statisticians concede that the time for the comeback in the stock market will be contingent on the extent to which business has been damaged. Their present opinion is that stock prices will find a stabilized level fairly soon. Then fluctuations will be with a narrow range and the volume of trading will be greatly reduced. They definitely predict quiet markets of reduced volume in the near future. Later, they foresee a sustained recovery of stock prices under the stimulus of buying by investors as soon as they become convinced that better bargains will not become available. The next step will be speculation for the rise based on easier money rates, if not very easy money.

Before the recent panicky liquidation, the Harvard economists were of the opinion that a sustained recovery in stock prices would take place within six months—that is to say, before the end of next April. They still think that this comparatively early resumption of a major upward movement is a possibility, but recognize the fact that that view presupposes that the worst that is ahead for business is a severe recession, not a prolonged depression, or end of the long sustained prosperity business cycle. Even if a depression should occur, they foresee a recovery of stock prices in six months to a year.

PREVIOUS RECESSIONS

It should be recalled that, though the general character of prosperity has been maintained since 1922, there have been intermediate recessions in 1924 and and 1927. Such lulls are healthy correctives.

A leading authority on construction industry conditions expressed the view that the lower interests rates would stimulate building in 1930, particularly since he thought the administration would exert leadership to encourage public works by the federal, state and municipal governments, as well as by private corporations, as a stabilizing factor. If there is no protracted general business depression, he foresees the beginning of a new upward movement in construction activities by the middle of next year. He estimates that building activities in 1929 will show a decline of 15 per cent from the 1928 level.

Oil companies will close a fairly prosperous year, in spite of an unfavorable statistical position in the industry. The extraordinary demand for gasoline and other products and the partial control of overproduction account for the comparatively good financial results.

AUTO SHRINKAGE

The leading statistician within the automobile industry pointed out that under normal business conditions next year there should be a decline of at least 500,000 cars in automobile production as compared with 1929, during which the consumer demand was abnormally high, because of the unsatisfied demands which accumulated in 1927 and 1928 when Ford's full production schedule was interrupted. If general trade conditions are good, this statistician thinks that the best the industry could look forward to in 1930 would be to equal the 1928 production, which, though unprecedentedly high up to that time, fell 22 per cent below the estimated total for 1929. The whole of the 1929 gain was absorbed by Ford. The rest of the industry has merely held its own. Irrespective of slowing down in the second half of this year, 1929 will overwhelmingly prove the biggest year in the history of the industry.

Spends

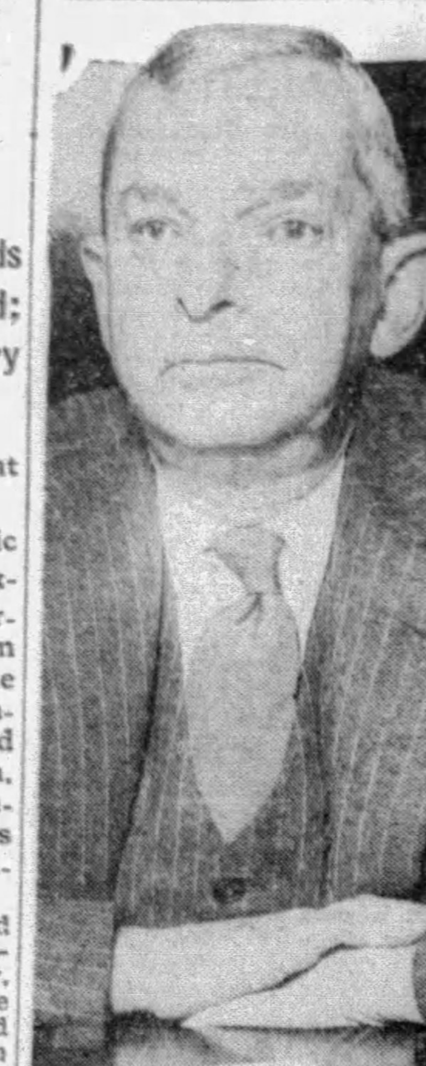

Photo by Wide World

H. C. LAKIN

Mr. Lakin, president of the Cuba Company, sugar concern, who told the Senate lobby investigation committee that sugar interests in Cuba had agreed to spend $75,000 in a campaign for lower duties.

Bethlehem Leads Steel Industry in Gains

By GEORGE H. SNYDER.

THE Bethlehem Steel Corporation, largest independent in the industry, has reported one of the most sensational gains in profits in a year of outstanding improvement for all of the steel producers. In the first nine months of this year it earned almost as much as in the full years of 1928 and 1927 combined.

The gains of the current year may be attributed to two factors. Operations have been at a rate close to capacity and the company has been reaping the benefits of enormous expenditures for the improvement of plant facilities.

The trend in the steel industry is towards a lower rate of production and lower prices. Next year will not be started under conditions as favorable as those at the beginning of 1929, but better operating facilities with attendant lower costs will do much towards the maintenance of satisfactory profits.

Spending $25,000,000

BETWEEN the beginning of 1923 and the close of 1927 about $150,000,000 was spent for the modeernization of equipment. The company is now spending $25,000,000 more on an expansion program at the Sparrows Point plant, Charles M. Schwab, chairman of the board of directors, recently announced that changed conditions in the stock market would have no effect on the carrying out of this work.

This is in addition to other expansion work undertaken earlier in the year. The company will also come to the close of this year with a substantial reduction accomplished in its funded debt.

Improvements in plants and the retirement of debt are being accomplished as a result of the sale of additional common stock on two occasions during the present year. On June 28 600,000 shares of common were sold at $85 a share by offering one additional share to the holders of each three shares. On October 21 800,000 more shares were sold at $110 a share by again offering one share to holders of each three shares.

Earnings Gain

IN THE first nine months of this year $11.23 a share was earned on the 2,400,000 shares of common stock outstanding. This compares with $3.94 a share on 1,800,000 shares in the corresponding period of 1928.

In the full year of 1928 net profit was $18,585,922 or $6.52 a share on the common as compared with $15,826,142 or $5.02 a share in 1927.

The following table indicates the extent of the gains shown in the first three quarters of the present year over the corresponding periods of last year:

	1929	1928
First	$ 9,045,590	$ 3,384,718
Second	11,766,473	4,529,328
Third	11,384,720	4,272,528
Nine months	$32,196,783	$12,186,574

Resumes Dividends

THE expansion in profits this year has enabled the company to resume the payment of dividends on the common stock. On May 15 and August 15 $1 a share was paid. This rate was increased to $1.50 a share with the payment of October 15. The current rate of $6 a year is being earned by a substantial margin.

At the close of 1928 the company had funded debt outstanding of $199,421,172. The last offering of rights, providing for $88,000,000, was to be used solely for the retirement of funded debt. The company has $100,000,000 of 7 per cent cumulative preferred stock outstanding.

MOP REFUNDING PLAN O.K'D

WASHINGTON, Nov. 18.—The Missouri Pacific Railroad has been authorized by the Interstate Commerce Commission to issue $71,800,100 of capital stock in conversion of an equal amount of preferred stock.

NEW YORK, Nov. 18.—While the sharp drop in Missouri Pacific common marketwise in the past two weeks has occasioned rumors to the effect that the plan for payment of preferred accumulations would be withdrawn or fail of approval, it is learned in official sources that there has been no change in the proposal since it was announced, recently.

Missouri Pacific common closed on Tuesday at 54, a new low for the year, while Friday's close was at 61⅝. The method proposed for payment of preferred accumulations amounting to 49¾ per cent, or $35,720,000 in the aggregate, was an issue of common stock totaling $38,659,900. The laws of Missouri, under which the company is chartered, make it mandatory that stock be issued at par, which in the present instance is $100. Another feature to complicate the plan is the fact that stock must be made available to both preferred and common stockholders. The amount of stock, cash and common stock or cash which preferred stockholders would receive in payment of arrears would be dependent upon the amount of stock which was subscribed at $100. The plan in addition provides for deposit of substantially all preferred stock under the proposal.

On the day the board of directors announced the plan, the common stock sold at 94 and previously during the year had sold at high as 101. The fact that the common will earn approximately $10.50 a share this year and that a dividend distribution on the common is dependent upon early payment of the preferred arrears may materially assist the management in obtaining approval of the plan.

A. E. MASTEN & CO.

Established 1891

Members

NEW YORK STOCK EXCHANGE
PITTSBURGH STOCK EXCHANGE
NEW YORK CURB (ASSOCIATE)

Private Wire Connections from Coast to Coast

VANDERGRIFT-BUILDING
Court 2200 323 Fourth Ave.

KOPPERS BUILDING
Grant 5300 Grant at Seventh Ave.

PITTSBURGH, PA.

Buyers Drop Bids At Sealskin Auction

WASHINGTON, Nov. 18.—Changing feminine preference in the matter of fur varieties seems to have cost the government some money this year. Among its other business enterprises, the government has the care and harvesting of the Pacific seal herds under its control, and recently concluded the auction of the year's take of sealskin. Figures tabulated for the Commerce Department place the 1929 sales of sealskin from the Pribilof Islands at about $350,000. Though this is a large sum, the compilers mournfully reported that the per skin prices had run to as much as 37 per cent under figures netted last spring for like articles.

STOCK YIELDS INCREASE

NEW YORK, Nov. 18.—(AP.)—Common stocks of the 10 largest industrial corporations in the United States, at the low prices of November 13, were selling at an average price-earnings ratio of 11.0, against a ratio of 17.6 on October 18, a compilation by the Standard Statistics Company discloses today. The average yield of these same 10 stocks was 5.1 per cent on November 13, against 3.2 per cent on October 18. The price earnings ratios are based on conservative estimates by Standard Statistics of 1929 earnings.

During this period the average price of the 10 stocks dropped from 154.2 to 95.1 and the Standard Statistics index of market values of 50 leading industrials fell from 230.1 to 141.3, based on the average of 1926 as 100. The latter index figure was the low for the year to date.

Detailed figures on the yields and price-earnings ratios of the 10 corporations on the two dates follow:

	Yields Oct. 18.	Yields Nov. 13.	Price-Earning Ratios Oct. 18.	Price-Earning Ratios Nov. 13.
Allied Chemical	1.9	3.0	25.1	16.1
Bethlehem Steel	5.4	7.6	9.3	6.6
Du Pont	2.2	5.0	24.4	12.0
General Electric	1.7	3.5	36.7	18.2
General Motors	4.8	9.1	11.0	7.2
Int. Harvester	2.3	3.8	15.8	9.3
Std. Oil of Cal.	3.4	4.2	18.5	14.8
Std. Oil of Ind.	4.5	5.6	9.3	8.1
Std. Oil of N. J.	2.6	3.9	14.9	9.7
U. S. Steel	3.3	5.3	11.7	8.4
Averages	3.2	5.1	17.6	11.0

Ball to Portray Country's Progress

WASHINGTON — (AP.)—The development of the western continent will be portrayed at the seventh annual Bal Boheme of the Arts Club of Washington January 27. Decorations will range from tropical forests to snowy peaks of Alaska.

SIX MORE BANK ARRESTS LOOM

FLINT, Mich., Nov. 18.—Sensational developments are looked for before the end of the week in the looting of the Union Industrial Bank of this city of $3,592,000 by a dozen or more former employes. Six men have already been arraigned and released on bail, while as many more probably will be served with warrants tomorrow morning.

It has been learned that the employes began taking money and negotiable papers two years ago, and later, banded together, continued their operations collectively until recently, when the mammoth shortage finally became known.

Charles H. Mott, vice president of General Motors, and the recently appointed president of the bank, returned to Flint today, and told how he gave millions of dollars when he learned officers and employes of the bank caused losses of a millon and a half dollars by their stock market activities. He told how the net shortage is to be paid and said that he made the advance of more than $3,500,000 because he would not see Flint's "baby bank" get into difficulties and permit losses to come to his friends.

DROPS $50,000 CASE FOR $1,500

Trial of the $50,000 damage case of Martin E. Geibel, attorney, of Los Angeles, against C. L. McQuistion, of Butler, Pa., also an attorney, ended abruptly in Federal Court today when a settlement was announced.

Attorney Oliver K. Eaton, representing Geibel, informed Judge F. P. Schoonmaker that McQuistion had agreed to pay Geibel $1,500 damages, the costs of the case and retract alleged defamatory statements concerning Geibel contained in a letter to one of Geibel's clients.

PETROLEUM PRICES

Pennsylvania (N. Y. Transit Lines)	$3.05
Bradford (National Transit Lines)	3.05
Pennsylvania (National Transit Lines)	3.05
Pennsylvania (S. W. Pa. Pipe Lines)	3.00
Pennsylvania (Eureka Pipe Lines)	2.90
Pennsylvania (Buckeye Pipe Lines)	2.70
Corning (Buckeye Pipe Lines)	1.90
Somerset (Cumberland Pipe Lines)	1.55
Ragland grade oil	.95
Western Kentucky	1.68
Lima	1.80
Indiana	1.57
Princeton	1.75
Wooster	1.90
Plymouth	1.28
Illinois	1.75
Waterloo	1.35
Saginaw (Mich.) Berea sand Oil	1.75
Saginaw (Mich.) Saginaw sand, 47 degrees gravity	1.83
Petrolia (Canada)	2.20

CLASSIFIED ADS ARE AMONG THE GREATEST MONEY-SAVERS KNOWN

AMSTER FAILS TO STOP $500 DUE GIRL

Despite Blackmail Claim, Olga Edwards Will Get Yield of $100,000 Trust

NEW YORK, Nov. 18.—In the face of statements from Nathaniel Leonard Amster that he will not pay another penny to Olga Edwards, who alleges she is the mother of his child, it has been learned Miss Edwards will receive $500 in a fortnight from the aged financier.

The young woman's attorneys confirmed this information. Under the terms of the contract by which Amster established the $100,000 trust fund for the mother and son, payment can be stopped only on two weeks notice and after a board of arbitration approves. Up to yesterday, neither Amster nor his attorney, it was said, had filed protest against the $500 payment, which is due on Sunday, December 1.

ACTIONS PLANNED

In addition to the possibility of Amster facing a suit for false arrest, Olga Edwards' attorneys discussed two other legal actions which may be brought against him. Both would be based on the rights of the child, Lee Edwards, in the complex situation. Sidney Meyers, counsel for the young woman, said:

"If any attempt is made by Amster or his counsel to prevent payment to Olga Edwards and her son under the trust agreement, we shall move in court for the appointment of a legal representative of the child, as a party to any arbitration. The child is equally or even more interested with the mother in this fund because the child is to receive the $500 monthly at majority and his children, if any, are to inherit it after him."

DENIES THREATS

Miss Edwards' defense against the extortion charge, aside from the circumstances of her arrest will be that she made no threats against Amster, requested money only for the child's education, and appeared at the Fifty-fifth street apartment to receive money by Amster's invitation, transmitted through Louis Mitchell, his friend, who was concerned in her arrest.

Boy Meets Death In Path of Auto

NEW PHILADELPHIA, O., Nov. 18.—Paul Harbarger, 11, son of V. R. Harbarger, living seven miles north of Dover, was struck by an automobile in front of his home and killed. The boy, his sister, Miriam, 13, and two other children were standing at the edge of the road watching a neighbor's dog. After waiting for a line of automobiles to pass, Paul started across the road and was struck by an automobile driven by Victor Strimbu, of New Philadelphia. He was thrown 30 feet. He died of a fractured skull and a broken neck, police said. Coroner J. F. Lewis, of Dover, exonerated Strimbu.

Maryland Attorney To Aid Dry Inquiry

WASHINGTON, Nov. 18.—(AP.)—Amos W. W. Woodcock, United States district attorney for Maryland, has been named to aid the National Commission on Law Observance and Enforcement in its studies of prohibition enforcement.

The announcement by the commission said that it had arranged with the attorney general to obtain the services of Woodcock for a short period. He has been attorney for the Maryland district since 1922.

Death Notices 1

BERG—On Saturday, November 16, 1929, at 2:10 a. m., JOHN R. BERG, Sr., beloved husband of Wilhelmina Berg (nee Malick) in his 72d year. Funeral services at family home, 301 Rochelle street, Knoxville, Thirtieth Ward, on Monday afternoon, November 18, at 3 o'clock. Interment in South Side Cemetery.

BURK—On Saturday afternoon, November 16, 1929, at 2:30 o'clock, KATHERINE M. BURK, widow of the late John S. Burk, in her 63rd year. Services at the residence of her daughter, Mrs. Harry J. Wagner, Jr., 34 Amherst avenue, West View, on Monday evening, November 18, at 8 o'clock. Interment Tuesday afternoon at 2:30 p. m. Friends invited.

CEPEK—On Saturday, November 16, 1929, at St. John's General Hospital, CATHERINE BAKULA, mother of Joseph, Frank and Charles Cepek. Funeral from Frank V. Lubksik's Chapel, 1400 Monterey street, North Side, Pittsburgh, on Tuesday, November 19, 1929, at 9 a. m.

DAVIS—At Braddock General Hospital, on Sunday, November 17, at 9:30 a. m., Dr. IRA K. DAVIS. Funeral services at the residence of his parents, Mr. and Mrs. William A. Davis, 7426 Trevanion avenue, Regent Square, on Tuesday, November 19, at 2 p. m. Friends invited.

EWING—On Sunday evening, November 17, 1929, at 10:30 o'clock, ELIZABETH MARSHALL, widow of Col. John Ewing, in her 92nd year. Remains at the home of the T. B. Moreland Co., N. Highland avenue at Rippey street, where services will be held Tuesday afternoon at 3 o'clock. Burial private.

FISHER—On Monday, November 18, 1929, at 4:30 a. m., HOMER B. FISHER, husband of Mary Beckett Fisher. Funeral services at his late residence, 305 Shady Hill road, Westwood, Twenty-eighth Ward, Pittsburgh, on Tuesday evening at 8 o'clock. Interment Wednesday at 2 p. m.

GASTGEB—On Friday, November 15, 1929, at 3:15 p. m., JOHN GASTGEB, husband of Susan Gastgeb (nee Groh-Regin). Funeral services at his late residence, 836 McLaughlin Run road, Bridgeville, Pa., on Monday, November 18, 1929, at 2:30 p. m. Friends are invited.

HARRISON—On Sunday, November 17, 1929, at 3:40 p. m., HELEN E. WILLIAM HARRISON, beloved wife of George Henry Harrison. Funeral services at her late residence, 1336 Berkshire avenue, Brookline, on Wednesday, November 20, at 2 p. m. Friends are invited.

HORNER—On Saturday, November 16, 1929, at 5:40 p. m., JOHN S. HORNER, father of Mrs. Irene B. Day and Mrs. Frank Y. Dunn. Services will be held at his late residence, 7361 Kelly street, Tuesday at 2:30 p. m. Interment at McVeytown, Pa., Wednesday.

KELLY—Sunday, November 17, at 12:15 a. m., LAWRENCE W., husband of the late Anna Young Kelly, in his 73rd year. Funeral from residence of his son, George W. Kelly, 1853 Middle street, Sharpsburg, on Wednesday, November 20, at 8:30 a. m. High mass of requiem at St. Joseph's Church at 9 o'clock. Friends are invited.

KEPHART—At his residence, 509 Westinghouse avenue, Wilmerding, Pa., on Saturday, November 16, at 5:10 p. m., GEORGE T. KEPHART, Sr., in his 53d year. Funeral service from his late residence Tuesday, November 19, at 2 p. m. Friends of family invited. Interment at Mt. Royal Cemetery, Mt. Royal, Pa.

LAVENDER—On Friday, November 15, at 6:30 a. m., ENOCH LAVENDER, beloved husband of Hannah Clarke Lavender, aged 52 years. Funeral services from the family home, 45 Ivory road, North Side, on Monday, November 18, at 2:30 p. m. Friends of the family invited. Interment private later.

LOTHAMER—On Saturday, November 16, 1929, at 3:30 a. m., OTTO J. LOTHAMER, beloved husband of May Bunker Norris and brother of Mrs. Augusta Shanabruch, Mrs. Olivia Barclay, Edward, George, Charles, Louis and Cornelius Lothamer. Funeral from his late residence, 315 Laurel avenue, Bellevue, on Tuesday, November 19, at 9:30 a. m. Solemn requiem high mass at Assumption R. C. Church at 10 o'clock. Friends and members of Bellevue Council No. 1400, K. of C., are invited. Please do not send flowers. (Canton, O., and New York City papers please copy.)

MONNIN (MONAGHAN)—On Friday, November 15, 1929, at 6:25 p. m., WILLIAM J., beloved husband of Emma Lunz, in his 37th year. Funeral from the residence of his brother, Walter C. Monaghan, 1200 Woodbourne avenue, Brookline, on Tuesday, November 19, at 8:30 a. m. Requiem high mass at Resurrection Church, Brookline at 9 a. m. Friends invited.

ROBINSON—On Monday morning, November 18, 1929, at 7:45 a. m., MARGARET DURNING, widow of Thomas R. Robinson. Services at her residence, 5215 Westminster place, Shadyside, Wednesday afternoon at 3 o'clock. Burial private.

ROWLEY—On Saturday, November 16, 1929, at 11:30 a. m., HOWARD ROWLEY, husband of Annie Dripps Rowley. Funeral services at his late home, 848 Chestnut street, Bridgeville, Pa., on Monday evening, November 18, at 8 o'clock. Friends are invited. Interment Tuesday at 10 a. m.

SCHNABEL—At the residence of her sister, Mrs. Regina Ritchie, 226 Kennedy avenue, North Side, Pittsburgh, on Sunday morning, November 17, 1929, at 4:15 o'clock, ANNA E. SCHNABEL. Funeral from the residence of her nephew, H. P. Brandt, Perrysville. Services Tuesday evening, November 19, at 8 o'clock. Friends invited. Interment private Wednesday morning.

STARK—At Export, Pa., on Saturday, November 16, 1929, WILLIAM B. STARK, husband of Priscilla Stark. Funeral services at his late residence, Latrobe, Pa., Tuesday, November 19, at 2 p. m. Interment in Bellemont Cemetery.

WEIDNER—On Friday, November 15, 1929, at 4:50 p. m., JOHN CASPER WEIDNER, husband of Mathilda Sanders Weidner, in his 46th year. Funeral from his late residence, Harvard and Carlisle avenues, East Bellevue, on Tuesday morning at 9:30 o'clock. Requiem high mass at St. Anthanasius' Church, Chalfonte avenue, West View, at 10 o'clock. Friends and members of Knights of St. George, Branch No. 19, Fraternal Aid Union, Lodge No. 2596, and the Amalgamated Association of Street and Electric Railway Employes of America, Division 85, are invited.

WOODS—On Sunday, November 17, 1929, at 4 a. m., ESSIE WOODS (nee Graham), wife of John Woods, in her 58th year. Services at the family home, 1906 Middle street, Sharpsburg, on Wednesday, November 20, at 2:30 p. m. Friends invited.

Florist 1-C

FUNERAL FLOWERS. "We sell for less." CARNATIONS 49c DOZEN. Tulip Bulbs, 59c dozen. "Wedding Flowers." Gallaher, Florist, 230-232 Diamond St.

Funeral Directors 1-D

ADULT FUNERALS COMPLETE AS TO MEET THE DEMANDS OF ANYONE. $135 AND UP. GRIME & BLAIR, FUNERAL DIRECTORS. FISK 1892.

Pittsburgh Sun-Telegraph

Evening and Sunday Morning

PUBLICATION BUILDING, PITTSBURGH, PA.
DOWNTOWN OFFICE,
WANT AD CORNER, FIFTH AND MARKET.
Telephone Grant 5400
For Classified Ads Only.
All Other Departments Grant 6500

Card of thanks, church announcements, deaths, memoriams birth and marriage notices, 30 cents per line.

If replies to advertisements have to be mailed (outside of the city only) send 10c for postage.

Telephone or oral orders to discontinue or change "Till Forbid" advertisements should be confirmed by writing.

The Sun-Telegraph will not be responsible for more than one incorrect insertion of any advertisement ordered for more than one time.

Advertisers should ask for and retain receipts of payment of classified ads, as mistakes cannot be rectified without them.

The publisher reserves the right to reject any advertising deemed objectionable.

Lost and Found 2

DARK blue suede purse, containing money, meal ticket, train ticket for Ambridge; lost Armistice Day between Lawrenceville and Homewood. Reward. Fisk 1075-R.

DOG, Pekinese, male, lost on Beechwood blvd.; tan color, with white paws, weight about 12 pounds. Finder please return to 1331 Beechwood blvd., or call Montrose 7399. Reward.

DOG—Child's wire-haired terrier from opposite Rodgers' airfield. Finder return to Fox Chapel Farms and receive reward. Oakmont 893.

DOG, lost or strayed, from Overbrook, on Sat., English setter, white and black female bird dog; reward. Carrick 0587.

LOST—Oct. 29th, 1929, in Oakland district, cameo bracelet set in green gold; $25 reward for return in good condition. No questions asked. Communicate G. F. Ferrier Co., 1105 Standard Life Bldg. Court 1238.

LOST—Jeweled fraternity pin, downtown section. Finder call Jess Carver, Sun-Telegraph.

MONEY—Lost on Frankstown ave., Sunday afternoon. Reward. Hiland 9153.

FOUND ON STREET CARS. THURSDAY, NOVEMBER 14. Purse, route 87. Brooch, Keating Barn. Purse, route 67. Purse, route 13 or 14. Knife, route 15. Purse, route 53. FRIDAY, NOVEMBER 15. Necklace, route 8. Field Glasses, route 71. Brooch, route 75. Glasses, route 88. Purse, route 67. Ask for extension 148. Information concerning these articles may be had by calling Pittsburgh Railways Co., Lost Department, Grant 7450. Ask for extension 148.

Aviation

"MASTER THE AIRWAYS" May we explain our new method whereby ambitious men can learn aviation free; work days, attend school evenings; your opportunity. Call-write A. S. T., 205 Investment Bldg., Pittsburgh. AT. 5617.

Male Help Wanted 4

ADVERTISING SALESMAN—House to house; pay daily. Call Carrick 3109-J.

EXPERIENCED juice salesman, who has the makings of a sales manager in him, to sell our money-back guaranteed old California wine-grape juice. Highest commission and exclusive sales contract. California Vineyard Products Comhpany, Knoxville, Tenn.

IF YOU have ambition and can sell write H-226 Sun Telegraph for interview. Best proposition in city. Hurry!

I DON'T WANT men who have sold clothing. I want to interview men selling real estate, insurance, stocks and bonds, automobiles or general merchandise. We'll send you out with an experienced Howard Factory representative and actually show you how you can earn $4,000 or more yearly selling Howard $22.50 suits and overcoats direct to consumer and recommending customers to our Pittsburgh store, where we allow full commission on all purchases. See Mr. Griffin or Mr. Silverman, 233 Fifth ave.

LAYER OUTS (3); template makers (3), for structural shop. Apply John Eichleay Jr. Co., So. 20th St. Pittsburgh.

"MEN IN DEMAND" ATTRACTIVE SALARIES. RADIO OPERATING SERVICE ONLY REQUIREMENTS. Short practical training BY Radio Corp. of Penna. Authorized, accredited, approved BY World's largest Radio Corp. Retail Radio Merchants' Assn. U. S. Dept. of Commerce Radio Div. GRADUATES EMPLOYED BY RCA—Broadcast stations steamship, U. S. and foreign duty. Employment co-operation for Students and Graduates. RADIO ENGINEER FACULTY IS "Cream of Radio Industry." Write, phone or call COURT 1096. 331 FOURTH AVE.

MEN—Reliable, ambitious Catholic men willing to start $30.00 weekly, with excellent chance for promotion to executive position in a well-established concern. Call 8 to 10 or 4 to 6, 603 Keystone bldg.

Personals 18

Storage for Household Goods. FIREPROOF WAREHOUSES. SEPARATE ROOMS. LOW INSURANCE. MOTOR VANS. HAUGH & KEENAN STORAGE & TRANSFER CO. Centre and Euclid Aves. Montrose 6700.

Male Help Wanted 4

MEN, 2—$25 and big commission to start; only those wishing permanent position need apply. Saleswork, 414 Commonwealth Bldg. Annex, 316 4th ave.

SALESMEN—Catholic, who can sell. Do you know that a place on our sales force will net you at least $35 per week? Call 8-10 or 5-6, room 405, American Bank Bldg., Sixth and Grant st.

SALESMEN—Highest commission, paid daily, soliciting delinquent accounts. 700 Standard Life Bldg., Pittsburgh, Pa.

TRADE SCHOOL. Ambitious men wanted; earn $65 to $100 per week; automobile mechanics, automobile electricity, bricklaying, welding, tile setting, fine or commercial arts, radio; instructions absolutely practical and individual. Classes every day and Tuesday and Thursday evenings; catalog free; visitors welcome. Pgh. Auto & Trade School, 405 Penn Ave. Dept. "T," Pittsburgh, Pa.

YOUNG ENGINEERS WANTED. Business Service Co., 802 Park Bldg.

Male Help Special 5

MEN—ATTENTION. Learn Beauty Culture in Kenmore College. Classes now being arranged for Men. WHY NOT BE FIRST. Ask for Dr. Gutzmann, 204 Fifth ave., Pittsburgh, Pa., 4th floor. Call Atlantic 0784.

MONEY FOR YOU AT HOME—Men and women can earn $15 to $25 a week in spare time writing showcards, no canvassing or soliciting; we instruct you and supply you with work; write today. The Menhenitt Company, Limited, 129 Dominion Building, Toronto, Canada.

Female Help Wanted 6

GOVERNESS. Young woman not over 30, either French or French-Swiss, to care for child 5 years old; only those need apply who can speak English as well as French and can give reference. Call Hazel 1587.

GIRL, white, general housework; reference. Apply in person, 718 Brownsville road, Knoxville.

GIRL, white, gen. housework, must be fond of children; no cooking. HA 2018-J.

GRIFFITH'S Beauty School, 2nd flr., Empire Bldg. Reg. school of Paris Fashion.

LADIES—Catholic, pleasant outdoor employment paying $25 weekly while learning. We train you for our particular line. Call 8-10 or 5-6, room 405 American Bank Bldg., Sixth and Grant st.

PURSE—Black. Lost in Carnegie Museum on Sunday. Reward. Hazel 2604-J.

SALESLADIES—3 Catholic, over 26; guaranteed salary and bonus; pleasant outdoor work; no investment; permanent position. If inexperienced we train you. 8 to 10 or 4:30 to 6. Room 603, 324 Fourth ave., Keystone bldg.

SALESWOMEN for famous MARY ROSE dresses, hosiery, lingerie; short hours; $35 upward weekly. 1015 Empire bldg.

TEACHER or educated woman for business position; immediate opening; good salary. Write T 199, Sun-Tele.

TWO girls, white, one for downstairs work and cooking; 1 for upstairs work. Hazel 2199.

WANTED—A middle aged woman to do housework at the St. John's Lutheran Home at Mars, Pa.; salary $40; room and board per month. Inquire at the Home, E. G. Spoehr, Supt.

WOMEN. We have openings for several women over 30. Married or single, for outside work. Hours 10-3. No work Saturday. Work is pleasant and the pay is more than adequate. For personal interview call 9-12, 541 Wood st., Room 302. Out-of-town applicants may write.

YOUNG girl wanted to take care of 2 small children; no housework; go home nights. Linden 4234-J.

Female Help Special 7

MONEY FOR YOU AT HOME—Girls and women can earn $15 to $25 a week in spare time writing showcards, no canvassing or soliciting; we instruct you and supply you with work, write today. The Menhenitt Company, Limited, 64 Dominion Bldg., Toronto, Canada.

NIGHT shorter business courses, only $8.00 monthly. 535 Penn ave. AT. 7371.

Male & Female 8

Make Big Money. Sell Christmas Cards. Take orders from business people and individuals; America's premier line, 70 exquisite designs; beautiful envelopes; interchangeable sentiments; big commissions daily; $10 outfit free; also box assortments. Write or call District Manager, C. E. Maynard, 513 Fitzsimons Bldg., Pittsburgh.

Employment Wtd., Male 10

CHAUFFEUR—Exp.; can repair, or will take janitor or porter work. GR 3366-R.

CHAUFFEUR—Col., reliable; young married man wants position. Grant 8284-R.

CHAUFFEUR—Mechanic, white, mar., 15 yrs. exp., desires position; ref. FA 8754.

CLERK, manager having 6 yrs. exp. making candy; 3 yrs. clerk. Federal 0293-J.

CLERK, manager having 6 yrs. exp. making candy; 3 yrs. clerk. Federal 0293-J.

FIRST-HAND all round baker, white, desires a position. Lafayette 0619.

ITALIAN—2nd cook, 15 yrs. exp. Thorough. New England. 1st class hotel. Desires position. Write J. P., 101 S. 30th, Youngwood, Pa.

MAN wishes employment evenings, has store exp. Mayflower 2114 after 5 p. m.

PORTER service or day work, reference. Homestead 0179-R.

YOUNG MAN, strong, wishes work of any kind; reference. Hazel 1973-J.

Employm't Wtd., Female 11

CALL Atlantic 3696 for laundresses, porters, chauffeurs. Nelson Emp. Agency.

CHAMBERMAID or general housework; experienced col. girl; ref. Hiland 7348-J.

COLORED WOMAN WANTS LAUNDRY WORK. CALL HILAND 2018-J.

COOK, experienced, col., cooking or any kind of work. Grant 8856-J.

EXP. colored woman desires work, day, laundress, cleaning. Grant 1308. Tate.

GENERAL housework, weekly by colored girl, references. Grant 1883-R.

HOUSEWORK; weekly; no washing; by exp. colored girl, reference. MO 5181.

LAUNDRY work done at home; called for and delivered; best reference. HI 2053-M.

LAUNDRY work for Tues., Wed., Thurs., exp. col. laundress; ref. Fisk 0974-J.

NEAT colored girl wants housework and cooking, stay night, refs. Fairfax 3730.

NURSE UNDER-GRADUATE AVAILABLE. MONTROSE 8941.

Sale, Business Opportun., 12

Auto Laundry Managers. Wanted to take charge of 10 branch stations we are opening in Pittsburgh and surrounding territory; no experience necessary; we teach you our system; must be financially responsible; $40 per week and percentage of profits. Karbite System, 240 Boulevard of the Allies.

AUTO wrecking business in Homestead, sacrifice at $1,500. Write Y-203, Sun-Tele.

BAKERY—510 E. Pine St., Washington, Pa.; fully equipped, ready for immediate operation; rent or sell; bargain. Charles Koch & Co., 101 Ferry st., Pgh.

CONFECTIONERY—Fully equipped; doing good; $1,000 cash. B 204, Sun-Telegraph.

GROCERY and meat, good location, cheap to quick buyer. Federal 2407-J.

RESTAURANT, first class equipment, doing good business, liberal terms to responsible party. Call Pitcairn 220.

ROOMING House, 12 rooms, always filled. 32 E. Robinson st., N. S. Fairfax 9318.

Transfer & Storage 19

MOVING—STORAGE. Fireproof warehouse, experienced packers large moving vans. Ask for estimates. HOEVELER WAREHOUSE CO. 50 Millvale ave. Mayflower 8000.

C. E. SAMPLE. Loads wanted to Detroit, Chicago, Buffalo, St. Louis, N. Y. Our vans are modern and prices low. Federal 9157.

WANTED—Return van load of moving from Trenton, N. J., or vicinity, to Pgh. district Nov. 21. Call J. S. Fretz Transfer & Storage, Belle Vernon 222.

WANTED return loads North every week, padded van, package or ton, return load rate. Lindberg Motor Express, 242 Sampson st., Jamestown, N. Y.

CLASSIFIED ADS ARE AMONG THE GREATEST MONEY-SAVERS KNOWN.

Coal, Oil & Wood 21

SPECIALS THIS WEEK. Good clean lump coal, low rates, delivered. Clifton Coal Co., Grant 2057.

ETHERIDGE coal; lump; $4.50 to curb. Call evenings or Sunday, Hiland 9477.

Personals 18

STOP WORRYING. About skin diseases and disfigurements as well as chronic disorders. Consult Dr. F. C. Gehrs. His 20 years' experience in this field insures you of reliable information and advice. (No obligation) and truly scientific treatment if necessary. It pays to always look, feel and get the best because it is cheapest in the end. His famous ointment G will work wonders with any case of pimply face or back. Oily skin, eczema, psoriasis, etc. Call or send $2 for Ointment G, stating particulars. It is positively guaranteed. Send for information and booklet of results. 9 to 5 daily. Mon. & Thurs. eve. till 9. Dr. F. C. Gehrs, 402 Nixon Theater Bldg. Licensed. Est. 1900. Phone Atlantic 1104.

TUBERCULOSIS. Heart trouble, sugar diabetes, inflation of the lungs, high blood pressure, rheumatism, stomach trouble, albumen hydropsy, epilepsy, anemia, gall and kidney trouble, asthma, etc., can now be relieved by newly discovered remedies. Written guarantee. Free consultation. Ancient Greek Laboratories, Inc., No. 55 Fernando st., Pittsburgh, Pa. Grant 6847.

IT'S YOUR OWN FAULT if you miss many opportunities by not reading Sun-Tele Classified. Here's a chance for Mrs. A. Alles, 1504 Federal st., if she brings this to Want Ad Corner, Fifth & Market, to see Harold Lloyd's Show.

CHRONIC arthritis, rheumatism, neuritis sufferers receive relief by new formula. Renton Tablets, 7405 Washington st., Swissvale, Pa. Brandywine 3374-J.

WHEN in need use Queen Brand Capsules; best medicine for women; literature free; price $3. Queen Chemical Co., Oakland, Pittsburgh, Pa. Lehigh 8164.

IF you don't like your Fountain Pen Point, get "Fitted at small cost." Singer Pen & Gift Shop, Jenkins Arcade—Pen Specialists.

DR. JANE BLANCHARD'S true medicine for women, nothing to equal it. Sold exc at Fleming's Family Drug Store, 411 Market st.

CHIROPRACTIC treatments given in your home. For appointments call MO. 7372.

FOR HIRE—Overland 6 sedan, with driver. CA. 2793. 87 Horning ave., Overbrook.

WE BUY OLD GOLD, SILVER PLATINUM. H. & L. REF. Co., 515 Clark bldg. AT. 0621.

AMERICAN watches cleaned, repair. $2.50; Swiss, $3; guar. Jobe, 402 Keenan Bldg.

MADAM LE VERNE, medium, Mon., Wed., Thurs. 2550 Center ave., E. E. MA 9585.

VIBRATORY and sun ray, relief for rheumatism, neuritis, soreness. Montrose 9988.

C. VIRGINIA CRAFTON—Scalp treatment, infra-red ray. 513 Union ave., N. S.

RENT your formal attire from us. Whittington Dress Suit Co. AT 9595.

CHRISTMAS FUNDS FOR DAD'S OLD CLOTHES. CALL GRANT 8056.

PRIVATE detective service, secret investigations. Phone Carrick 1407.

MANICURING—FORMERLY WITH LOU LAWTON. FAIRFAX 7436.

SPIRITUAL readings daily. 410 Ella st., Bloomfield. Fisk 1555.

MISS DIAMOND—Electrical and vibratory treatments. Grant 1035.

Dentistry 18-A

$1.00 SIMONIZES your old false teeth; makes them look like new and stick like glue; only at AMERICAN NO-PAIN DENTISTS, 256 Fifth ave., cor. Wood st.

$10 PLATES and Sweet Air for painless extraction. Dr. Simeral, 109 Diamond st.

Liquor-Drug Treatment 18-B

WHY LET THIS CURSE wreck your home and life? For information and literature write or phone SHADYSIDE SANITARIUM, FORMERLY KEELEY INSTITUTE, 265 Shady ave. Hiland 9382.

School & Instructions 16

KENMORE COLLEGE OF BEAUTY CULTURE. The largest exclusive school in Pittsburgh teaches all branches and latest methods. Expert and courteous instructors at your service at all times. Day and night classes. Reasonable rates; convenient payment plan. PRIVATE CLASSES FOR MEN ARRANGED. Under general supervision of Dr. F. A. Gutzmann. Particulars write 204 Fifth ave., Pittsburgh, Pa., or call Atlantic 0784. FREE MARCELS.

DEFONSO STUDIO will guarantee to teach you Piano-Accordion in 24 lessons. 320 Liberty Ave. CO. 3395. Ask for Free Circular.

DAY & EVENING SESSION. CURRY COLLEGE. Penn and Stanwix st. Atlantic 3061. Write or call for catalogue.

PITTSBURGH'S Best, Largest and Oldest Beauty School. Day and night classes. MAISON FREDERIC'S, 207 Fifth Ave. Atlantic 0881.

GRACE MARTIN'S SCHOOL. "Secretarial for Adults." 18th Floor, Keenan Bldg. Atlantic 6300.

FREE instruments with lessons. Werme Music School, AT. 9476. 220 Stanwix st.

Landscape Gardeners 22

FRANK C. HONESS—Trees pruned and sprayed; trees, shrubs, vines, bulbs supplied and planted; soil, cow manure. 530 Bayne ave., Bellevue. Linden 0743.

BUSINESS WANTED

TYPEWRITERS—All makes, lowest prices. Discount to students. AMERICAN TYPEWRITER CO., 415 Fourth Ave., Pgh., Pa. Court 1019.

FURNACE REPAIRS. Parts and cleaning; all makes; chimney repairs; easy terms; heating advice free. FA 1616 or LI 1775-R, day or night.

WINDOW SHADES. Cleaned like new. Acme proc. MO. 9194.

HOMER FURNACE—Sold on easy terms if desired; all makes repaired. Ingold & Ingold, 275 Corliss st. Federal 2668.

GOOD USED FURNACES, cheap. Liberal terms. Apply Sunbeam Heating Company, 2637 5th Ave. Mayflower 2049.

PENS DOCTORED while you wait. 509 Market st., 542 Liberty ave.

GENERAL contractor, builder, repair and painting; low price. Call us. Gr. 2057.

PAPER HANGING—RATES REASONABLE. FAIRFAX 4356.

FOR RENT

Furnished Rooms 30

AIKEN AVE., 582—Lovely 3d floor front rm., suitable for 2 or 3; also single rm.; all conveniences; h. w. heat. MA 4845.

BAYARD ST., 4725 — Comfortable room, furnace heat; board optional. SC 1681.

BEECHVIEW—Rm. next to bath, nr. cars, private family, $5 wk. LE. 0221-M.

Dormont—1310 Tennessee ave., attractive cheerful room; board optional. Lehigh 4361-R.

DORMONT—Room next to bath; bet. 2 car lines; for lady; $5 week. LE 8427-M.

E. E.—Pacific ave.; real home; working girl, breakfast opt.; garage. MO 9728.

EAST LIBERTY—Nicely furn. living-bedr'm, priv. home, nr. cars. MO 3850.

ELLSWORTH AVE., 5220—Well furn. rm., also rm. and private bath. MA 3124.

FURNISHED—Room for two for the Harold Lloyd Show at the Aldine if Miss A. M. Gould, 2942 Espy ave. does the wise thing, which is to read Sun-Tele Classified Ads. Two tickets will be the reward. They are at Want Ad Corner, 5th & Market.

HIGHLAND AVE., N. 128½—Large furnished front room, private bath, steam heat, next door Rittenhouse Hotel. Hiland 8996.

KENTUCKY AVE.—Room for 2 sisters or friends; priv. ref. home. Mayflower 9421.

KNOXVILLE—Cheerful room; new private home; refined gentleman; $5. LA 5600-R.

MT. WASH.—Cheerful room for gen., nr. incline, 15 minutes to city. LA 5932-R.

OAKLAND—Cozy room, private family; $4.50; near cars. Mayflower 8289.

SHADYSIDE, St. James st.—Beautiful large 2nd floor room; reasonable; close to 73-76-75 cars. Mayflower 1687.

Shady Ave., 1335—Frnt. rm. in mn. hme. HA 5567-J.

WILK—Cozy rm., twin beds, nr. cars, trains, $2.50 each. PE 2281-J.

Read the Classified Ads Every Day For Bargains and Free Movie Tickets

If Your Name Is Not Listed Today, to Receive Tickets to See Harold Lloyd at the Aldine, it May Be Tomorrow. At Any Rate You Will See Many Items to Interest You When You Look Over These Pages.

FOR RENT Apartments, East End 36

Coronado Apts.
SOUTHWEST CORNER CENTER AND AIKEN
Apartments that are homelike in addition to every modern convenience.
1 to 5 rooms. Rentals $70 to $180.
MONTROSE 2800

Unfurnished Rooms 31

BELLEFONTE ST., 712, E. E.—1st floor apt., private bath; 2d floor apt., use bath, porch, laundry, yard. MA 5752.

CAPITAL AVE., 210—3 rooms, 2nd floor; sink; $25. Lehigh 2118-J.

CARRICK—2 rms., heat, light, unf., phone, $25; garage if desired. Carrick 1608.

CASTLE SHANNON, 2 rms., 1st floor; gas, elec., furnace, $18. Carrick 3164-W.

Homewood—4 rms., 2d fl., heat, inst. hot water incl.; poss. Dec. 1. 7024 Bennett st. HI 4026-J.

HULTON ST., 501—2 rooms, bath, $18 month. Carnegie 1376.

NORTH AVE., 1312—2 and 3-room apart., reasonable, all conveniences. Cedar 2006.

OAKLAND, 3416 Ward st.; 2 large airy rms., $25; hot water, elec., incl. MA 4427.

SO. PACIFIC AVE., 438 — 2nd floor; 4 rooms, private bath; $45. MO 3368.

SQUIRREL HILL—4 rooms, bath; garage; all conveniences. Hazel 5667-M.

WEST VIEW—2 rms., 2d floor; gas, elec. included; $20. Wellington 1948-J.

WILKINSBURG—2 or 3 rms., furnished or unfurnished. Churchill 8813-W.

Housekeeping Rooms 32

BEATTY ST., N., 315—Cozy, 3 rms.; also single room. Hiland 8663-J.

BUENA VISTA ST., 1201 — 3 furnished rooms above garage; $12 week.

N. S.—609 Pressley—Nice room, complete, third floor, $5. Fairfax 5620.

N. S.—2 or 3 rms., bath, laundry, garage. Linden 0955-R.

1210 SHEFFIELD ST., N. S.—1 or 2 large front rms., 1st floor, kitchenette rm., $5 up; water, range; garage. Cedar 4730.

Wanted, Boarders 33

EAST END—Nice Room and board; home-like. Hiland 6491-J.

WILKS.—Room, bath; board; suit women or couple. $10.50. Churchill 7179-R.

WILL board child in private home; mother's care. FA 7834. Ask for Mrs. Jamison.

Apartments 35

EFFICIENCY—For a few cents a day one can rent enough space in Sun-Telegraph Classified to advertise a house or apartment. This ad entitles Mrs. Helen Gorny, 837 Spring Garden ave., to 2 free tickets at Want Ad Corner, Fifth and Market.

OAKWOOD ST., 564—2nd fl., 4 rms., private bath, fur. heat; $45. Penhurst 6669-J.

FINE APT. BEST PART SQUIRREL HILL, IMMEDIATE POSSESSION. COURT 2039.

CRAFTON—2d fl. dup., 6 rms., bath, newly dec., range; nr. cars, trains. FA 8410.

HAMPTON AVE., 2007, Swissvale—4 rms., priv bath, ldy., garage. Franklin 1670-J.

BELLEVUE, 154 N. Freemont, cor. Forrest ave.; 3 rms., bath, lndry. $30. FA. 7123.

WILMOT ST., 503, Oakland—3 rooms, 3rd floor. Rent $27.50. Court 1117.

Apartments, South Hills 37

NEW—MODERN—$67.50.
ENJOY THE SATISFACTION OF LIVING IN THIS COZY THREE-ROOM EFFICIENCY APARTMENT, located in Mt. Lebanon's finest apartment building. HEAT, FRIGIDAIRE AND GAS FOR COOKING INCLUDED IN RENTALS. Now ready for occupancy.
Stevenson, Williams Co.,
666 Washington Rd. Lehigh 6000.

DORMONT—2nd flr. apt., not kitchenette or dinette style, but a real home; 5 large rms. Entrance to each from hall, S. P. tile bath, h. & c. water, furn. Best loc. on popular Broadway. Call 20-J, Bridgeville, 8 to 5:30 p. m.

MT. OLIVER apt., 3 beautiful rooms, tile bath, laundry, hardwood floors; furnace, $45. Lafayette 1758-J.

BEECHVIEW dup., 5 rms., bath, porches, 2d fl., $50. Nov., Dec. free. LE 8441-W.

BEECHVIEW AVE., 1303—5 rm., modern apt., garage; reduced. Owner, HA 4577.

DORMONT—4 rms., priv. bath, owner's home, fine loc., $50. Lehigh 0582-R.

BRENTWOOD—Mod. duplex, 5 rms., bath, heat, garage; reas. Carrick 1839-R.

CARRICK—2610 Brownsville rd.; 5-rm. mod. apt., reas. Carick 2636-R.

BRENTWOOD — Three-room apartment, bath, Frigidaire. Carrick 1153.

Apartments, North Side 38

2650 NORWOOD AVE.—4 rms., furn. heat, all conv., 2nd floor, reasonable. FA 9237.

CALIFORNIA AVE., N. S., 3547—4 rms., bath, 2nd flr. Rent $40. Court 1118.

City & Suburban Houses 39

Greenfield Dist.—Stanley st., 5 rms., bath, gas, elec., newly papered, convenient. December free, $40. Fisk 2316. Sunday 3275-M.

MONTH rent free, colored, East Liberty; 4 rms., elec. light, $34; also colored, 3 rms., North Side, near cars, $21. Phone evenings. Montrose 1288.

BROWNSVILLE AVE., S. S., 318—3 rms., bath; 2nd or 3rd flr., rent $25. Also 4-rm. house & bath in rear, rent $30. Court 1117.

LANGLEY High district—7 rooms, garage; all conveniences; fine location; very low rent. Walnut 2070-R.

BELLEVUE—Orchard ave., 8-rm. house, double garage, $65. Wellington 1032-W.

MT. LEBANON—Beautiful 7-room house; recept. hall, h. w. heat, gar. LE 1172-W.

ROBERTS ST., 2 and 6—5 rms., bath, yd., $40; white people. Montrose 8943.

FAIRYWOOD ST., 524, Ingram—7 rms., bath. Rent $45. Court 1118.

East End Houses 40

EAST END.
Atlantic ave. district; 6-room house, reception hall, bath, elec. $50. 5-room house, bath, elec., $40-$30. 4-room house, bath, elec., $35-$32.50. 3-room duplexes, bath, elec., $33-$25. One month free. Lando, 331 Fourth ave. Room 504. Court 4487.

NOW READY FOR OCCUPANCY—2 good locations at the Aldine for J. C. Nock, 607 Sandusky st., and a friend, to see Harold Lloyd's picture, if he finds this ad and brings it to Want Ad Corner, Fifth & Market. Always read 'em.

WESTMORELAND AVE., 1663—New mod. home, 6 rms., ba., gar., $65. HI. 3488-R.

PAULSON AVE., E. E., 1378—6 rms. and bath; modern. Rent $65. Court 1117.

HERMITAGE 7313—Brick, 8 rooms, furnace, etc., was $70. Montrose 6340.

6 ROOMS, sun parlor, modern, reduced rent, immed. poss. Hiland 8113.

JANCEY ST.—5-room house; modern; $60; vacant Dec. 1st. Hiland 4738-R.

North Side Houses 41

NORTH SIDE.
Superior ave.—5-room house, bath, elec. $45-$42.50-$40. One month free. Lando, 331 Fourth ave., room 504. Court 4487.

$50—BENTON AVE., 1242, N. S.—1 block to Brighton rd car, 5 rms., bath, laundry, porches; Nov. rent free. Linden 3520-J.

SIGEL ST., 1319½—4 rooms, kitchen, finished attic; reasonable. Fairfax 3569.

South Hills Houses 42

MT. LEBANON—Beautiful 7-rm. house; recept. hall, h. w. heat, gar. LE 1172-W.

MT. LEBANON—7 rooms, hot water heat, 2-car garage, $70. Lehigh 5187.

Avalon, Ben Avon 44

EMSWORTH, $70—New modern 6-room brick dwelling, including garage. Ben Avon Lumber Co. Call Linden 1323.

Store Rooms 46

WOOD ST. BUILDING,
Located between Fifth ave. and Oliver. Thirty feet wide by 60 feet in depth, with new three-story and basement building with fine terra-cotta front. Used by Huyler Co. for years.
C. C. McKALLIP & CO.,
336 Fourth Ave. Court 3640.

SMITHFIELD ST. STORE
Near corner Sixth ave., 18 feet wide by 80 feet in depth for $13,500 a year; long lease at this bargain price.
C. C. McKALLIP & CO.,
336 Fourth Ave. Court 3640.

ASPINWALL, brand new store rm., good location for butcher. Sterling 1362.

FOR RENT Apartments, East End 36

CORONADO APTS.
Southwest corner Aiken and Center, bachelor apartment now ready for occupancy; large living room, dressing room and bath, equipped with Kelvinator; completely furnished in high class manner; rental $85 to $90 per month.
MONTROSE 2800.

WILL SUB-LET
Squirrel Hill Apartment
Leaving city; will sub-let to desirable tenant; brand new apartment occupied only 2 months; large living room, with Inadoor bed, bedroom, green tile bath, large size dinette and kitchenette, gas, gas heat, janitor service included; remainder of month's rent free; one block from street car and stores; ¼-block from bus line. Armada Apts., 5620 Hobart st., east of Wightman. Inquire at renting office on property.

COLORED—4-room apt., bath, $35. 2-room apartment, bath, $25. 3-room apartment, bath, $35.
C. J. MIMS, FRANKLIN 10429.

APT.—Four large rooms, private hall, bath, locker, porches; $45 mo.; 6715 Atwell st., nr. Lincoln. HI. 6782; res. Montrose 7250.

BEAUTIFUL 2 or 3-rm. apt., in pvt. home; everything furnished; hot-water heat; near cars and buses; $15. MO 9770.

SQ. HILL, 705 Montclair St.—3 rms.; modern; pri. bath. Nov. rent free. HA. 5268.

SQUIRREL HILL—4-rm. apt., porch; refr., heat; janitor service. Hazel 5720.

WELLESLEY AVE., 5409—Apt., 3 rooms and bath. Gentiles. Hiland 1566-M.

CLASSIFIED ADS ARE AMONG THE GREATEST MONEY-SAVERS KNOWN.

Furn. Apts. & Houses 45

Loutellus Apt. Hotel
245 Melwood ave.; 1-2-3-room modern, efficiency kitchenette apartments; finest in the city; superior service. Schenley 1100.

AIKEN AVE. DIST.—First-class private 4-rm. apt. in apt bldg. A-1 furnishings, steam heat, janitor, gentiles; suitable for best couple. $95. Montrose 8403.

DORMONT—Well-furnished home 8 rooms, 2 baths, double garage; $125; Nov. 15 to April 15. Lehigh 0570.

MT. OLIVER apt. furnished beautifully; living, 2 bedrooms, dinette, kitchenette, bath, laundry, light and heat included; all private; $25 weekly. Lafayette 1758-J.

KENTUCKY, 6411, 1 sq. east Fifth and Shady—4-rm. furn. apt.; priv. bath; $70; Frigidaire; suitable 3 or 4. MO 3307.

CRAFTON—Furnished home, new, 2 bedrooms, garage; adults. May 1; $75; includes coal. P. O. Box 233, Pgh.

E. E.—Modern, well-lighted fur. apt.; cozy; fine loc.; reas.; 2 adults. HI. 5476-J.

PACIFIC AVE., 233—Kitchen, large bed, sitting room; private bath; adults.

N. S.—Nicely furnished apt., nr. city; best location. Cedar 2350-J.

Business Properties 47

BEAVER FALLS—Heart of business section, 2 storerooms, basement and apartments, 21⅓x105, 21½x70; lot 43x162; wonderful opportunity for a big store. Rosenberg's 1315 5th ave., Beaver Falls.

Offices & Desk Room 50

OFFICES AND SUITES
Available in Maloney Building, Standard Life Bldg., Magee Building, American Bank Building, Smithfield Building and McCance Block at reduced rentals and immediate occupancy or for May 1st.
C. C. McKALLIP & CO.,
336 Fourth Ave. Court 3640.

DESK in nice office with two congenial men; convenient location; private stenographer; phone calls intelligently handled. 1114 Union Bank Bldg. Court 3319.

$5.00 MONTHLY. Downtown office, address, name in telephone directory, desk space or private office. 207 Investment Bldg., 239 Fourth ave.

Garages To Let 55

GARAGE—Porterfield st., North Side; water and light, $10. Montrose 8336.

FOR SALE City & Suburban Houses 60

Home and Investment.
8-room pressed brick dwelling, with 2 baths, in first-class location in Wilkinsburg; price reduced to $9,500; on reasonable terms; immediate possession; live in part and rent from balance will help pay for property.
Wilkinsburg Rl. Est. & Tr. Co.
Wood st. and Penn ave.

EDGEWOOD
157 West Hutchison ave., new 6-room brick and tile house, tile roof; hardwood floors, hot water heat, colored tile bath and shower, breakfast nook. Penhurst 6991-J.

NEW all-brick home, $7,000; 6 rooms, tile bath, paved st., 10 min. to city; $500 down, bal. $60 a mo. Owner Carrick 2877.

NEW BRICK—Shingle 5 rms., tile bath, hdw. floors, large lot, $5,200, small down payment, easy terms. Carrick 1276.

SQ. HILL BLOCK OF THREE NEW HOUSES. MONTROSE 4280.

HERMITAGE ST., 7313—$7,900, 8-room brick, furnace, etc; terms. Montrose 6340.

East End Houses 61

$6,500—TERMS
859 Deely st., near Greenfield ave., 30x100 to alley; 6-room brick and clapboard house, hardwood floors, all conveniences; modern, immediate possession.
Potter Title & Mtge. Guarantee Co.,
Fourth and Grant. Court 4520.

OAKLAND—$9,200.
New 6-room brick, modern in every respect, 1-car garage. Call Mayflower 8538.

REGENT SQUARE—Modern 7-room home, near Frick Park. Churchill 6368.

North Side Houses 62

LISTEN TO THIS!
Two frame houses near North ave., N. S.; one of 7 rooms and bath, arranged for 3 families, drawing $53 a month. Another of 3 nice rooms, attic and 2 porches. You can live in this one and let the rent from the other pay the building and loan. $7,300 takes both houses.
L. P. SCHAEFER,
737 E. Ohio st. Cedar 2025.

SALE.
Federal St. nr. River Ave.
Brick bldg.; stores and apartments.
Bargain price.
Large yearly rental. Suitable terms.
COMMONWEALTH REAL ESTATE CO.,
Commonwealth Bldg., Fourth Ave.

YOU CAN'T BEAT IT.
On paved street, near North ave., N. S., good frame house, 3 rooms and attic, gas and electric. If sold this week, $3,500 takes it.
L. P. SCHAEFER,
737 E. Ohio st. Cedar 2025.

MT. TROY, MACADAM ROAD.
Near Troy Hill. Center hall, 6 rooms, bath, furnace, laundry, drive way, brick garage, worth $10,000; open for an offer.
L. R. SCHAEFER.
737 E. Ohio st. Cedar 2025.

$7,000—Brighton rd. dist.; new modern 6-room home; bath, laundry, furnace, garage; terms arranged. Call owner, evenings. Schenley 0992.

SHERMAN AVE.—Brick, 7 rms., bath, fin. attic; A-1 condition; complete with furniture, $9,200. J. O'NEIL, Fairfax 2141.

6-RM. modern homes, new, price $9,800 to $13,000; small down payment. Shadeland Realty Co., 3033 Shadeland ave., N. S.

FOR SALE Dormont, Mt. Lebanon 63

The Home of Your Dreams
$18,500—A beautiful STONE home of English cottage type, consisting of 7 large rooms, center hall, 3 baths, breakfast room and separate 2-car garage; located on a LEVEL CORNER LOT one square from Washington rd.; sunken living room with wide, deep log-burning fireplace, concealed Trane radiators throughout, walls finished in Textone and oil painted, steel and concrete subfloor overlaid with oak, coal or gas heating unit, marble window sills, McDougal kitchen units, colored tile baths, copper piping and flashing; yard planted and landscaped; a rare value combining beauty, fine construction and location; let us show you the home you have been looking for; liberal terms.
Colonial Realty Co., Inc.
318 WASHINGTON RD.
Mt. Lebanon, Pa. Lehigh 6666-67.

WE WILL ARRANGE
AN EXCHANGE DEAL FOR YOU ON THIS PRETENTIOUS HOME in Mt. Lebanon's choice residential district. Charming all brick of pleasing design, containing 11 rooms, 3 baths, lavatory on first floor, 2-car garage, hot water heat with B-line gas boiler, separate basement rooms, SUNKEN LIVING ROOM—IDEAL DEN AND BILLIARD ROOM—Well planned, nicely decorated, conveniently located. Will consider vacant, your home or investment property in exchange.
Stevenson, Williams Co.,
666 Washington Rd. Lehigh 6000.

ATTENTION BUILDERS.
I will trade my Mission Hills home for one containing living room, dining room, kitchen, a breakfast room, lavatory on first floor, 3 bedrooms and 2 baths on second floor, finished third floor. If interested, write owner and submit your proposition. Brokers don't waste your time. Write K-226, Sun-Telegraph.

A REAL BARGAIN
Modern 6 rooms, tile bath and garage, on corner lot, both streets paved. Worth $12,500, will sell for $10,500. Terms $1,000 down, balance monthly like rent. Call owner, Lehigh 8300.

5-ROOM BUNGALOW
On paved street, lot 60x145, near cars, stores and schools, in Mt. Lebanon. Only $6,500, $750 down, balance just like rent. Call owner, Lehigh 8301.

Beechview, Brookline 64

$500 CASH, BROOKLINE—New brick, 6 rooms, tile bath, paved st.; $7,500. SMITH & MOTT, LEHIGH 1500.

Carrick, Overbrook 65

CARRICK frame home, 7 rooms, bath, excellent condition; arranged for two families; price $4,200; small payment down; excellent opportunity to get good home. Address owner, S 199, Sun-Tele.

MODERN HOME—All-brick, 6 rooms, tile bath, finished attic, paved st., near cars, schools, churches, $8,750. Owner, Carrick 3749-R.

Knoxville, Brentwood 66

$500 DOWN payment buys 6-rm. brick-shingle home, on one of the best streets in Brentwood. Call Carrick 3702.

Crafton, Ingram 67

CRAFTON, $9,850—New brick; 6 rooms, breakfast nook, tile bath, attic. 53 Taylor st.; terms. Owner, Walnut 1078-W.

Business Properties 70

M'KEESPORT
Building, storeroom, 5 living rooms, sun parlor, bath; now occupied as confectionery and grocery store; good future; selling to satisfy an estate; opposite Tenth Ward schoolhouse. Inquire George Pagey, 116 Second st.

CLASSIFIED ADS ARE AMONG THE GREATEST MONEY-SAVERS KNOWN.

Lots For Sale 71

A WONDERFUL BARGAIN
In Mt. Lebanon, 50x120, only $590. Near schools, stores and transportation. Terms $50 down, balance $12 per month. Write owner, B-199 Sun-Telegraph.

OAK RIDGE MANOR.
Mt. Lebanon's newest subdivision, adjoining Virginia Manor; open for approval.
DANGELICO DEVELOPMENT CO.,
Lehigh 8525. 3132 W. Liberty ave.

CORNER lot, 100 ft. frontage on Broadway ave.; desirable location for apartment or business house; bargain. Owner, Lehigh 3000.

CLASSIFIED ADS ARE AMONG THE GREATEST MONEY-SAVERS KNOWN.

Sale Farms—Acreage 72

80 Acres, $3,000 House, For $1,200
Similar rich soil has raised 400 bu. potatoes, 100 bu. corn per acre; half tillable, spring-watered pasture & wood; pleasant 8-room house, running water, barn, hen house, piggery, granary, fruit; handy town. About ⅓ value at $1,200, terms arranged. See pg. 77 Free catalog, 1,000 bargains. STROUT AGENCY, 501-B Union Bank Bldg., Pittsburgh, Pa.

CLASSIFIED ADS ARE AMONG THE GREATEST MONEY-SAVERS KNOWN.

Sale or Exchange 73

TRADE FOR FARM
Will trade good investment property for good farm. Write Y 199, Sun-Telegraph.

DORMONT BARGAIN—7-rm. buff brick, bath, hot water heat, garage; sell or trade. Lehigh 7272-R.

CLASSIFIED ADS ARE AMONG THE GREATEST MONEY-SAVERS KNOWN.

Investments 75

A SECURE INVESTMENT
Mrs. Homeseeker, are you and your husband planning that future home; then now is the time to put your money into a home site where VALUES ARE SECURE. Invest in our restricted home districts and watch values increase. Our home sites vary in size with 50 to 100 foot frontages, and are priced from $800 to $5,000 with all improvements included. SMALL DOWN PAYMENT AND BALANCE MONTHLY.
Stevenson, Williams Co.,
666 Washington Rd. Lehigh 6000.

MAN with $2,000 to invest in A-1 money maker, will double his investment in one year; investigation will convince you. Write Y-161 Sun-Telegraph.

Mortgage Loans 81

Second Mortgages—$300 to $25,000
Monthly payments on $300 is $13; on $500, monthly payment is $14; on $1000, monthly payment is $29, payment includes the principal, interest, etc.; pay taxes, repairs or debts with loan, repayable on easy budget plan 1 to 5 year term.
BANKERS MORTGAGE CORP
230 Fifth Ave Suite 700 ATlantic 6160

NO PAYMENTS ON PRINCIPAL
STRAIGHT 3-YEAR MORTGAGES.
C. C. McKALLIP & CO.
MORTGAGE AGENTS.
EQUITABLE LIFE ASSURANCE SOC.
336 FOURTH AVE. COURT 3640.

BANKS, TRUST COS. OR INDIVIDUALS. Have you money for first 6% mortgages? I've been placing mortgages for 30 years and not one foreclosure. I will place your money on good mortgages, collect and remit interest and see that taxes are kept paid up. This service is free to you.
L. P. SCHAEFER,
THE MORTGAGE MAN.
737 E. Ohio st. Cedar 2025.

FIRST, SECOND OR THIRD
Mortgages wanted; unlimited funds; quick action. Business Realty Co., 533 Fifth ave., Second floor, opp. Court House. At. 1655.

SECOND MORTGAGES.
STRAIGHT OR MONTHLY PAYMENT; PRIVATE FUNDS; LIBERAL APPRAISALS; QUICK ANSWER. HAZEL 6013.

NORTH SIDE Building and Loan will lend in Crafton, Bellevue and surrounding districts. Money ready. Box 4153, Bellevue.

FOR a mortgage loan see Schaefer, the Mortgage Man, 737 E. Ohio st. CE. 2025.

NO charge if loan not granted; bring deed. J. H. ARONSON CO., 450 4th av. CO 2582

Radio & Equipment 88

RADIOLA Super Heterodynes........$10.00
Bosch Amborola complete..........$24.50
Other radios $5 up. Storage batteries $4.50. Speakers $5 to $10. Eliminators $5.
Geo. S. Hards Company,
1430-32 Potomac Avenue, Dormont.
Open Every Evening.

BROADCASTING from station W-A-C (Want Ad Corner), trying to locate Mrs. H. C. Boleky, 217 Mt. Rose Terrace, Emsworth, to notify her of the POSITIVE action of Sun-Telegraph Classified Ads and that 2 tickets are at 5th & Market. W-A-C signing off.

EXCHANGE SYSTEM

"Registered" with Commonwealth of Pennsylvania
THIS SYSTEM WILL SELL YOUR REAL ESTATE
"Exchange System" has sold and exchanged $2,510,000 worth of Real Estate since January 1, 1929

1041—Margaretta st. home; 10 rm. brick, til. bath, hdw. floors; price $12,500 on reasonable terms; this is a bargain; must be sold; owner leaving city.

1042—Washington, Pa., Bus. Prop., 3-story brick, 2 storerooms and 2 apts.; garage; price $15,500; sell or exch. equity for home in or near Pitts., and pay cash diff.

944—FINE COUNTRY HOME, 15 mi. from city, 8-rm. brick dwelling, 6 acres of land; orchards, vineyards, 2-car garage; price $25,000; reas. terms.

1043—IMPERIAL, PA., FARM, 192 acres, dwlg., 2 barns, 2 oil wells, royalties pay taxes; farm well watered; price $12,500; exchange for income prop.

1046—Kelly st. home; 8 rooms and bath, steam heat, 2-car garage; lot 30x125 to an alley; price $9,500; mtg. $5,500, also FRANKSTOWN ROAD 6-room brick, tile bath, hdw. floors, weatherstripped; large lot, 60x160; 2-car garage; price $16,500; will trade equity for double duplex.

1048—Florida orange grove, nr. Orlando, five acres; 300 pineapple, orange, grapefruit trees; price $6,000; clear; trade for home, lots or acreage; pay cash diff.

1047—East Liverpool hotel prop.; 3-story brick hotel, 32 rooms; express office first floor; good income; price $20,000; mtge. $7,000; widow must sell; terms.

C. C. HAMILTON & CO.
515 UNION BANK BLDG, 4TH AVE. & WOOD ST.

Loans Up To $300 82

L O A N S
You Can Borrow from Us On Your Note at Lawful Interest
NO FEES ..... NO DEDUCTIONS ..... NO BONUS
Persons owning furniture, real estate or having salaried positions accommodated 24-hour service. Repayment arranged to suit borrower's requirements. A quick, dignified and confidential way to obtain immediate financial assistance. Our methods cheerfully explained. If you cannot call in person write or telephone and our representative will see you.
"OUR BUSINESS MAKES FRIENDS"
Interstate Collateral Loan Co.
200 Arrott Bldg., Cor. Fourth & Wood St., Telephone Court 3256

Loans Up To $300 82

2½% LOANS
You Save One Per Cent a Month by borrowing from HOUSEHOLD.
HERE IS THE COST:
ON LOANS PAYABLE IN 20 EQUAL MONTHLY PAYMENTS
$100—average monthly cost $1.32
$200—average monthly cost $2.63
$300—average monthly cost $3.94
Other amounts at same rate
NO ENDORSERS
Household Finance Corporation
ROOM 505, ARROTT BLDG., FOURTH AND WOOD ST. COURT 2890.

Do You Need Money?
Our Bonus Plan For Prompt Payments Make Our Rates Less Than 2½%
The Lowest in Pittsburgh
OWNED AND OPERATED BY PITTSBURGH PEOPLE.
ECONOMY FINANCE CORPORATION,
208 CLARK BLDG., 2nd FLOOR, 7th & LIBERTY. ATLANTIC 0546-7.

CASH LOANS
UP TO $300.
24 HOUR SERVICE
Small Monthly Repayments.
Call at the Nearest Office.
American Loan Co.,
Room 515 Pittsburgh Life Bldg., Fifth Floor, corner Sixth st. and Liberty ave. (Opp. Rosenbaum's). Phone: AT 4-8-9-4.
Beneficial Loan Society,
Room 808 Law & Finance Bldg.
429 Fourth ave., bet. Grant & Smithfield sts. Phone: Atlantic 8-2-4-2.
Personal Finance Co.,
Room 604 Dollar Savings & Trust Co. Bldg., 526 Federal st., corner South Diamond st. North Side. Phone: Fairfax 4-7-0-6.

BORROW FROM US
Transactions Private
Loans on Furniture up to $300.
Peoples Loan Co.
814 Empire Building,
LIBERTY AVE. & STANWIX ST.
Tele. Atlantic 3574.

Quick Loans
IN 12 HOURS' TIME
On Furniture or Automobiles
No Indorsers or Inquiries
12 Months to Pay, No Red Tape.
Call, write or 'phone Atlantic 8578.
Empire Finance Co.,
602 Park Building,
Fifth Ave. at Smithfield St.

LOANS $10 TO $300.
CONSERVATIVE CREDIT SYSTEM,
604 Law & Finance Bldg.

Loans on Automobiles 84

Need Money ON YOUR AUTOMOBILE?
ANY AMOUNT UP TO $1,000.
UP TO 12 MONTHS TO REPAY
Use your title to obtain funds for any purpose.
YOU CONTINUE TO USE THE CAR
Small unpaid balances paid off or refinanced.
INTEREST 6%.
No indorsement asked.
Low cost—prompt service.
Pgh. Finance Corp.
MAIN OFFICE
504 American Bank Bldg. AT 6025
Grant st. at 6th Ave.
EAST LIBERTY BRANCH
712 Highland Bldg. Montrose 3221
NORTH SIDE BRANCH
616 Dollar Sv. & Tr. Bldg. Fa 2323

IF YOU NEED MONEY
MOTORS FINANCE CO.,
302 Keenan Bldg. 643 Liberty Ave. Atlantic 2760.

STRANGERS in town will buy this paper to find a boarding place. Now is the best time to list them in the Sun-Telegraph Rental Ads.

Loans on Jewelry 83

No Monthly Collections
You Can Borrow Here for a Whole Year. Any Amount for Long or Short Time.
6% Yearly Interest
on DIAMONDS, JEWELRY, WATCHES; LISTED STOCKS, LISTED BONDS, FURS, SILVER
½% per month to 2½% storage.
Yearly loans with renewals or monthly repayments. Furs—special rates. Modern Bank-like methods. Courteous service.
JOS. DeROY & SONS
Diamond Loan Association
(10 Loan Companies Combined)
311 Smithfield St. Private Entrance or Opposite Postoffice Use Elevators
Original Location ¾ Century

YOU CAN GET MONEY AT A NEW LOW RATE
DIAMONDS, WATCHES, JEWELRY, LISTED STOCK AND BONDS.
Absolute Privacy. No Store Connected. Monthly Payments. Unlimited Renewals.
ECONOMY FINANCE CORPORATION,
208 CLARK BLDG., 2ND FLOOR, 7TH & LIBERTY—ATLANTIC 0546-7.

LOANS AS LOW AS 1%
ON DIAMONDS
WATCHES, JEWELRY, STOCKS AND BONDS.
We also loan at low rates on SILVERWARE, CAMERAS, GUNS, FURS, TRANSIT, MUSICAL INSTRUMENTS.
Old Gold, Silver and Platium Bought.
GALLINGER'S Licensed Brokers, 929 Liberty Ave.
ATLANTIC 5207. ESTABLISHED 1854.

LOW RATE LOANS
On Diamonds and Stocks
OLD RELIABLE COMPANY.
Real Loan Office. No Pawn Shop.
Interstate Collateral Loan Co.,
200 ARROTT BLDG.,
Cor. Fourth ave. and Wood st.

Household Goods 86

$275 MOHAIR SUITE, $98.
Also dining room, bedroom and other living room suites; at wonderful bargains. R. R. Storage, 324 Liberty ave. Atlantic 4581.

Real Furniture Bargain.
BEAUTIFUL living room, dining room and bedroom suites at real sacrifice. Fairfax 8553.

COFFIELD WASHER.
Completely renewed; looks like new; good for years of service; cost $160 new; $48. 940 Penn ave.

TWO FINE CHAIRS available at Lowe's Aldine for the Harold Lloyd Picture for which tickets are being held at Want Ad Corner, Fifth & Market, for Olive Hartner, 520 Climax street. Take a friend and enjoy the show.

MUST sell entire apt. contents, living room, bedroom, dining room rugs, lamps, curtains, breakfast set, ice box, pictures. Will sacrifice. Hazel 5334.

NEW PROCESS gas range, fine cond., $25; Victrola, rug 9x12, library table, leather chair, pictures; reas. Penhurst 1371-J.

NEW FURNITURE FOR YOUR OLD.
OLBUM FURNITURE CO.,
113 FEDERAL ST., N. S. FAIRFAX 2459.

BIG Sacrifice—Coal & combination stoves, $10, $15; 1 & 2-lid coal stoves, $3 & $5. Sale starts Monday. 2153 Wylie ave.

WHO IS H. CARTER? Prizes for best answer. Write Mr. Olson, Sun-Telegraph.

BROWN mahogany dining rm. suite; good condition; reasonable. Lehigh 1037.

ELECTRIC WASHER in good condition; Fada radio, new. 1343 Illinois ave.

EXCHANGE Furniture Co., 853 Braddock Ave., Braddock, Pa., BR. 0770.

LESKO BROS., 543 DIXON ST., HOMESTEAD. HOMESTEAD 1685-R.

4 RMS. FURNITURE sale; all or part. 317 Fingal st., Mt. Washington.

LAWRENCEVILL FURN. CO., 4310-12 BUTLER ST. FISK 0659.

GLICK FURN. EXCHANGE, 1922 BEAVER AVE., N. S., CEDAR 2290.

HOUSEHOLD FURNITURE—Call after 6 p. m. Mayflower 6784.

WE REPAIR ANY MAKE OF WASHER. 209 MARKET ST.

Musical Instruments 87

SIX PLAYER PIANOS, assorted mahogany, walnut and oak cases; reconditioned in our own shops and fully guaranteed; your choice while they last, only $95 each. Terms low as $1 per week. These are marvelous values.
FREDERICK'S, 525 PENN AVE.

FREE
Five Upright Pianos to be given away free, Wednesday. Wurlitzer, 719 Liberty ave.

MARSHALL & WENDELL AMPICO, electrically operated upright piano; in splendid condition and fully guaranteed; plays entire library of Ampico rolls; former price $1,200; quick sale price, $395; cash or monthly payments. Act quickly.
FREDERICK'S, 525 PENN AVENUE.

MAKE us an offer on three good used player pianos that we have taken in trade on radios; the best opportunity you have ever had. Terms. Wurlitzer, 719 Liberty ave.

MUSIC HATH CHARMS—Any item listed in this classification is a good buy. In looking them over, Dorothy Cahill, 807 Brookline blvd., will notice her name and bring it to Want Ad Corner, Fifth & Markets, and get 2 tickets.

TWO New Grand Pianos—Damaged in transit, but repaired so you would never know it; will be sold at one-fourth off; fully guaranteed; easy terms. Wurlitzer, 719 Liberty ave.

OWING to financial reverse will sell my $2,200 reproducing grand, in perfect condition. I will let it go for any reasonable cash offer. Write R 226, Sun-Telegraph office.

KNABE BABY GRAND PIANO, 1929 model, can be rented during owner's absence from city; reasonable terms. Phone Atlantic 5340.

PIANO—Lescher mahogany, and Columbia Graphonola, both in good condition. Call Hazel 5911-R.

PLAYER piano, mahogany fin., 100 rolls, good condition, $90. Seery, FE 9172.

PIANOS tuned, cleaned for $2 on orders this week. R. Long, Hiland 9501.

PIANO—Baby grand, good condition, $800, sacrifice for $375. WE 1292-W.

Miscellaneous 85

HECKLER FURNACE

New low prices now in effect.
SAVE MONEY BY BUYING DIRECT
SOLD ON MONTHLY PAYMENTS
Thousands installed in the Pittsburgh district during the past twenty-four years
Ask for free estimate
Heckler Bros.,
919 Liberty Ave., Pittsburgh, Pa.
Phone Atlantic 4130.

SAVE HALF!
Let us estimate Your Plumbing and Heating
MANUFACTURERS DIST. CO.
325-327 Penn Ave. Pittsburgh

SAVE ONE HALF
PLUMBING HEATING 4000 Bargain Offers
Roofing-Pumps-Paints
Stoves Specialties
433 LIBERTY AVE.
ASK FOR FREE CATALOGUE
BURKE BROS.

REMOVAL SALE-PAINTS
WALLPAPER, shingles, rollroofing, paint supplies. Wholesale, retail. Moving 2139 5th ave. store to 335 Water st. Dec. 1st. PGH. JOBBING CO. GR. 7936. CO. 9109.

FIX UP after you have read all of the Classified Ads. Mrs. W. L. Test, 1216 Mississippi ave., and go downtown to Want Ad Corner, Fifth & Market, and you will receive two souvenir tickets to Harold Lloyd's great talkie.

CORRUGATED SHEETS,
Second hand, all sizes. Call Grant 6789.

BOTTLES—Buy and sell new and used. Pgh. Bottle Co., 6011 Broad st., E. E. Hiland 7057.

GLOW GASTEAM HEATING CO., A. J. PHILLIPS, MGR. 5024 WABASH BLDG. COURT 0949-4949.

SAVE 50% on paints, shingles. Penn Jobbing, 1413 Penn ave. Court 9068.

CLASSIFIED ADS ARE AMONG THE GREATEST MONEY-SAVERS KNOWN.

Office & Store Equipm't 89

SODA FOUNTAIN
Store Fixtures and Soda Booths. Rebuilt Bargains. Liberal Terms. Cor. 7th ave. and Bigelow blvd.
KNIGHT SODA FOUNTAIN COMPANY.

TYPEWRITERS, all makes, new, rebuilt; largest selection office machines. Fort Pitt Typewriter Co., 644 Liberty ave. AT 8320.

GREAT Savings in Office Furniture, Desks, Chairs, Tables, Filing Cabinets, etc. Pgh. Office Equipment Co., 642 Liberty ave.

DESKS, 1 room mahogany office furniture; also oak furniture, safes, bookcases, etc. 300 Republic Bldg. FA. 1500.

TYPEWRITERS—All makes, new, rebuilt; largest selection office machines. Fort Pitt Typewriter Co. 644 Liberty ave. AT 8320.

TYPEWRITER, Underwood, portable, cost $60; never used; bargain. Court 3595.

CLASSIFIED ADS ARE AMONG THE GREATEST MONEY-SAVERS KNOWN.

Wearing Apparel 90

100 OVERCOATS
Bought from a well known firm at a low figure. The prices of these coats run from $15 to $28.75. AT HARRY'S CLOTHES SHOP.
ONE $12.75 PRICE.
208 Federal St., N. S.

★ Special While They Last
Hundreds of Beautiful Sample Dresses, values to $29.50, sacrifice ......$15.0. Special Group...$10
FINER MADE "CLOTH COATS" lowest prices in Pittsburgh, or your money refunded ....As low as $25.00
FUR COATS AT AUGUST PRICES.
Call at My Home.
MRS. LAUTER, 3337 FORBES ST.

LEATHER COATS
FOR THE FAMILY. RETAIL AT WHOLESALE PRICES. FRIEDMAN & CO., WHOLESALERS, 1201 FIFTH AVE.

LADIES' fine raccoon coat, size 38, shawl collar, $75. 1320 Bartlett st., Sq. Hill.

CLASSIFIED ADS ARE AMONG THE GREATEST MONEY-SAVERS' KNOWN.

Machinery & Tools 91

16-INCH LATHE and line shafting, drill press, skate and tool grinder, 3 motors, 5 and 2 horsepower; 4-in. vice. 1115 Sherman ave., N. S.

MOTORS—Reconditioned and practically as good as new. Industrial Equipment Corp. Walnut 3300.

CLASSIFIED ADS ARE AMONG THE GREATEST MONEY-SAVERS KNOWN.

Automobiles For Sale 94

BUICK MODEL 61 SEDAN
1930 model with 132-inch wheel base, 6 wooden wheels, 2 side mountings; largest and sportiest looking 4-door sedan made; hot-water heater; fully equipped; driven only 1,900 miles; absolutely new. See at a great sacrifice. Will give terms. Southern Buick Sales, 758 Brownsville rd. Lafayette 0490.

1930 Buick 4-Door Sedan,
Model 47, driven only 800 miles; absolutely new hot water heater. For a real bargain, see Southern Buick Sales, 758 Brownsville road. Lafayette 0490.

1928 BUICK SEDAN, Model 28-47—The general condition is wonderful. Much better than a cheap new car. Price $800. Penn Buick Co., 5944 Baum blvd. Hiland 2880.

1927 BUICK SEDAN—Has had one owner, mileage 7,000. Come in and see this value. Price $550. Penn Buick Co., 5944 Baum blvd. Hiland 2880.

1928 BUICK, 5-PASS. CPE.—Very low mileage. Every part of the car in excellent shape. Penn Buick Co., 5944 Baum blvd. Hiland 2880.

BUICK, 1928 Std. coach. Like new, sacrifice $590. S. C. Lewars, 333 Penn ave., Wilkinsburg. Churchill 8938.

BUICK 1927 standard coupe, excellent condition, reas. Hiland 5100 after 6 p. m.

LATE model Chandler sedan, good tires and paint, $275. Terms. 1610 Broadway, Beechview. Call Lehigh 7200.

"CHEVROLETS"
Make an offer. 1929 6-cylinder coupe and landau sedan; 1928 coupe; 1927 coach and coupe. Morrowfield Auto Co., 1845 Forbes st. and 2621 Murray ave. Hazel 7026.

CHEVROLET SEDAN, 1928 MODEL, GOOD PAINT AND TIRES, UPHOLSTERY IS FINE, BUMPERS, SPARE TIRE, MOTOR A-1 CONDITION, $152 DOWN, $30 PER MONTH FOR 12 MONTHS. PINKERTON MOTOR, 1940 BRIGHTON ROAD, N. S. FAIRFAX 1196. WILL TRADE, OPEN EVENINGS AND SUNDAYS.

1929 CHEVROLET COACH
Just like new, driven very little, new-car guarantee. See this car before buying elsewhere; $575; terms. A. Bauman Chevrolet, 1215 Braddock ave., Braddock. Phone Brandywine 3546.

CHEVROLET COUPE, 1928 MODEL, 5 GOOD TIRES, BUMPERS, UPHOLSTERY AND PAINT ARE FINE; MOTOR IS IN GOOD CONDITION, $135 DOWN, $27 PER MONTH FOR 12 MONTHS. PINKERTON MOTOR, 1940 BRIGHTON ROAD, N. S. FAIRFAX 1195. WILL TRADE. OPEN EVENINGS AND SUNDAYS.

1929 CHEVROLET CABR.—A-1 condition. Just the car you have been looking for. Price $550. Penn Buick Co., 5944 Baum blvd. Hiland 2880.

CHEVROLET COACH, 1928 MODEL, GOOD TIRES, BALL CRANK BUMPERS, SPARE TIRE, PAINT AND UPHOLSTERY ARE LIKE NEW, MOTOR IN EXCELLENT CONDITION, $135 DOWN, $27 PER MONTH FOR 12 MONTHS. WILL TRADE. PINKERTON MOTOR, 1940 BRIGHTON ROAD, N. S. FAIRFAX 1195. OPEN EVENINGS AND SUNDAYS.

CHEVROLET coach, 1928 model, used very little, $375. Can be sold with no down payment and 1 year to pay. Glenshaw, 202 ring 13; after Sunday Montrose 3550.

CHEVROLET Coach, 1926 model; in very good condition; good upholstery; good tires; easy terms. Call Brandywine 3400. Ask for Hinks.

CHEVROLETS, all models; terms, trades; large selection. 4612 Forbes st.

Automobiles For Sale 94

TAKE IT TO BENNETT'S
AUTO WRECKERS

Your old cars and trucks; highest prices paid regardless of year, model or make.
SEE US FIRST.
For lowest prices on parts for any make of car or truck; complete selection.
A FULL LINE OF PARTS FOR ALL MAKES OF CARS AND TRUCKS.
BENNETT BROTHERS
GRANT AND WATER STS.
Phone Court 0351-3262
MAIL ORDERS—24-HOUR SERVICE.
PLANT NO. 2:
5100-5220 Center Ave. Montrose 0911.
PLANT NO. 3:
1617-1701 West Carson St. Court 2294.

CHEVROLET LANDAU SEDAN, 1927 MODEL, GOOD TIRES, UPHOLSTERY AND PAINT ARE EXCEPTIONALLY GOOD, MOTOR IS IN A-1 CONDITION, $122 DOWN, $18 PER MONTH FOR 12 MONTHS. PINKERTON MOTOR, 1940 BRIGHTON ROAD, N. S. FAIRFAX 1195. WILL TRADE. OPEN EVENINGS AND SUNDAYS. CALL FAIRFAX 1195.

(15) CHRYSLERS
No reasonable offer refused for 1930 model 70 and 66 sedan demonstrators; 1929 Plymouth roadster and Chrysler Imperial sedan, wire wheels, driven 1,700 miles; 1929 model 75 sedans; 1928 model 72 Crown sedans, 4-pass coupe, cabriolet and roadsters; 1927 Royal sedan coach roadster and cabriolet; 58 touring and coupe; 1929 wire wheel 65 coach. Morrowfield Auto Co., 1845 Forbes st., 2621 Murray ave., Sq. Hill. Hazel 7026.

CHRYSLER 62 coupe, rumble seat, mech. A-1; bargain, $375. S. C. Lewars, 333 Penn ave., Wilkinsburg. Churchill 8938.

1929 DE SOTO SEDAN
Has 3,300 actual miles. Looks and runs like new. Will give new car guarantee. This car is not demonstrator, is a private driven car. Hobe Motor Co., 432 Penn ave., Wilkinsburg. Penhurst 4420.

1929 DODGE SPRT. TOURING—6 wire wheels, mileage 6,000. Price $600. Penn Buick Co., 5944 Baum blvd. Hiland 2880.

DODGE late '28 Vic. Brgm. Wire wheels and trunk, $550. S. C. Lewars, 333 Penn ave., Wilkinsburg. Churchill 8938.

DODGES, all models; ask about our no down-payment plan. 4612 Forbes st.

ESSEX 4-door Sedan, 1927—Bargain; $150. 203 Vine st., Edgewood. FR 0268-J.

FORD—1929 Standard Coupe, excellent condition, paint like new, $450. Terms. See Mr. White. C. E. Moodey Motor, 519 Water st. Court 0456.

FORD, 1929 Model A Coupe and Tudor, factory demonstrators; never titled; new rubber. Mr. Nern. Mayflower 3200.

FORD 1929 pick-up body truck, very good condition, good tires, $350; terms. See Mr. White, C. E. Moodey Motor, 519 Water st. Court 0456.

FORD 2-door sedan, 1927 model, Ruxstell axle, wire wheels, good tires; car in very good condition; easy terms. Call Brandywine 3400. Ask for Hinks.

FORDS—Model A, all types; trade and terms. 4612 Forbes st.

FORD Coupe, 1926 model, with Ruxstell axle; good condition. Call Brandywine 3400. Ask for Hinks.

1929 GRAHAM-PAIGE SEDAN—A-1 condition, driven only a few months. Here is your chance to save money. Price $900. Penn Buick Co., 5944 Baum blvd. Hiland 2880.

HUNDREDS of used car bargains are advertised in the Classified columns today. If Miss Matilda Wolpert, 2240 Hepner st., reads this ad and brings it to Want Ad Corner, Fifth & Market, she will get 2 Harold Lloyd tickets.

HUPMOBILE SEDAN—1929 model, 5-passenger, in perfect condition. Will take a car in trade and give terms; 40% down, balance 1 year. Call for demonstration. Mr. Williams, Hiland 3539.

HUPMOBILE 4-door sedan, 1925 model; in very good condition; good tires; real buy for $80. Call Brandywine 3400. Ask for Hinks.

1927 HUPMOBILE SEDAN—If you want miles of satisfied service hurry and buy this car. Price $600. Penn Buick Co., 5944 Baum blvd. Hiland 2880.

FOR SALE—My 1929 Hupp 2-door sedan, used but a few thousand miles. I must sell this car. Price $950. Will take terms. Call Mr. Payne, Hiland 1236-M.

JORDAN Straight 8 Roadster, $350 cash; good condition. Cedar 5074-R.

MARQUETTE Sedan—1930 model, 4-door, driven 2,500 miles, excellent condition. For real buy, see Southern Buick Sales, 758 Brownsville road. Lafayette 0490.

NASH 1929 Sedan—New, 5 wire wheels, $695. Terms. Braddock Nash, 307 6th st., Braddock. Phone Brandywine 0706.

1928 NASH Advance 6, 2-door sedan; almost new; 11,000 miles. LA 4234-M.

NASH 1925 sedan, A-1 condition, $125; trade and terms. Federal 0228.

1927 PACKARD SEDAN—In perfect condition. Come in and take a demonstration. Price $895. Penn Buick Co., 5944 Baum blvd. Hiland 2880.

PONTIAC late '28 4-dr. Sedan; run very little, $450. S. C. Lewars, 333 Penn ave., Wilkinsburg. Churchill 8938.

STUDEBAKER—1928 4-passenger coupe, in good condition; good paint; must sell at a bargain. Call Mayflower 6184. Ask for Mr. Mort.

1927 STUDEBAKER VIC.—The type of car for a small family. Price $500. Penn Buick Co., 5944 Baum blvd. Hiland 2880.

WHIPPET 4 coach, 1928, splendid condition; $300. Penhurst 6150.

1929 WILLYS-KNIGHT SEDAN—Perfect condition, mileage 3,000; a savings of $350. Price $995. Penn Buick Co., 5944 Baum blvd. Hiland 2880.

Sacrificing—Quick Buyer.
1930 Buick 4-door Sedan model 61. This car has 6 wooden wheels, 2 side mountings, 132" wheel base, driven only 2,000 miles; absolutely like new. Will sell at a great loss. Southern Buick Sales, 758 Brownsville road. Lafayette 0490.

Late Model Used Cars
And trucks, attractive prices. Terms.
R. E. Loughney Motor,
5556 Center Ave. Montrose 4041.

50 USED CARS
All makes and models, from $25 up to $550, including demonstrators; terms to suit. Medick & Nethling, North and Lincoln aves. Millvale 1616-17.

HAVE changed cars, will sell 4 32x6.75 good balloon tires at a bargain. Marmorosa's Barber Shop, 6342 Frankstown av.

ASK about our no down-payment plan on cars and trucks. 5906 Penn ave.

LOWEST used car price in the world. J. N. GREGG, Irwin, Pa. Irwin 2119-R-2

CARS and trucks, $25 to $100; none higher. 6311-13 Broad st., East End.

Trucks & Tractors 95

DUMP TRUCK
Graham Dodge 1¼-ton dump truck; hydraulic hoist; A-1 condition. See truck at 3437 Forbes st. Schenley 1300.

CHEVROLET 1-TON CANOPY TOP TRUCK, 1927 MODEL, GOOD TIRES, PAINT IS GOOD, MOTOR IS IN DANDY CONDITION, READY TO GO TO WORK, $132 DOWN, $19 PER MONTH FOR 12 MONTHS. WILL TRADE. OPEN EVENINGS AND SUNDAY. PINKERTON MOTOR, 1940 BRIGHTON ROAD, N. S. FAIRFAX 1196.

BROCKWAY 1½-ton dump; pn. tires; never been licensed; big saving to quick buyer. Many other trucks at excep. values.
Brockway Motor Truck,
4123 Liberty Ave. Fisk 2670-1-2.

1929 FORD PANEL TRUCK
Looks and runs like new. Bargain for quick buyer. Hobe Motor Co., 432 Penn ave., Wilkinsburg. Penhurst 4420.

1927 CHEVROLET ½-ton panel body truck; good condition, good tires; suitable for laundrer or any light delivery; easy terms. Call Brandywine 3400. Ask for Hinks.

1929 FORD 1-TON TRUCK
Open express body; guaranteed; $225 down, balance monthly. Jones Motor, 1317 Carson st., S. S. Hemlock 0986.

LOW sacrifice price on 4 29x5.50 balloon tires. Call Hiland 2168 or 6373 Frankstown ave.

Wanted, Automobiles 97

WILL PAY CASH
FOR LATE MODEL AUTOMOBILES.
5910 Penn Ave., E. E. HI 2590.

WILL BUY your automobile and pay cash. Morrowfield Auto Co., 2631 Murray ave.

Horses, Cows, Etc. 101

FOR SALE
Fifteen work horses with harness.
The Consolidated Ice Co.,
Thirteenth and Pike Streets.

Automobile Accessories 98

1929 BROCKWAY 2½-ton; dual pneumatic tires; enclosed cab; rack body; new truck guarantee; big saving.
Brockway Motor Truck,
4123 Liberty Ave. Fisk 2670-1-2.

TURKEY FREE—Chev. '27 1½-ton express body, canopy top, closed cab; $130 down. Donaldson Motor Co., 1103 Western ave., North Side. Open evenings.

BROCKWAY 1928 3½-ton dump; dual pneumatic tires; completely overhauled.
Brockway Motor Truck,
4123 Liberty Ave. Fisk 2670-1-2.

FOUR used tires, 31x6.50; tires in excellent shape; very low price. East End Cleaning and Tailoring Co., 6482 Frankstown ave.

TURKEY FREE—Reo '26 open exp. 1½-ton closed cab; real barg.; $140 down. Donaldson Mtr., 1103 Western av. Open eve.

FOR SALE—At a sacrifice, 4 good 31x6.50 heavy duty used tires. Call Hiland 8013-M or 329½ Lincoln ave., East End.

MACK, in best condition; quitting business, will sacrifice. Oakmont 362.

TRUCKS, all sizes, for all purposes; 25 to select from. 4612 Forbes st.

FORD Model A and AA trucks; trade and terms. 5906 Penn ave.

CARS and trucks; 100 to select from; $25 and up. 4612 Forbes st.

Garages For Sale 99

Metal, Wood, Concrete

DIAMOND GARAGES
No Cash Necessary
The Diamond Hdw. Mfg. Co.
224 FOURTH AVE.
Phone Court 4796. Eve., Church 1469 R.

Metal Garages, Direct to you. Sterling 2273. Eve. Perry 257-J. or Walnut 1509-J.
No Down Payment. Easy Terms.
BEYER MFG. CO.,
SYCAMORE ST., ETNA, PA.

IDEAL BUILT
METAL, WOOD OR CONCRETE AS LOW AS $150
Good Investment. New Payment Plan
Noble & Henderson, McKees Rocks, Pa.
FE 1030. SUN. AND EVES., FE 0890.

Finest Material—Lowest Possible Cost.
$375—CONCRETE BLOCK—BRICK AND WOOD—$375
CALL US TODAY FOR ESTIMATES.
EARLE M. DIEBOLD CO., CEDAR 3737.

WILL build concrete block garages single, $395; double, $650; cement fir. H. Kalson, Grant Bld. Grant 0550. Eve-Sun. HA 4641.

Dogs, Cats, Etc. 100

WHAT'S BETTER THAN A BARGAIN? Answer—A GIFT. Here are shown good bargains in Dogs, Cats, Birds, etc., and a GIFT of 2 Harold Lloyd tickets to Mrs. L. L. Curry, 306 Kennedy ave., which are at Want Ad Corner, 5th & Market.

HUNTERS, ATTENTION
Pheasants mounted true to life. Open eves. to 9 o'clock. A. E. Masters, taxidermist, 106 Federal st., N. S. Pgh., Pa.

CHOW puppies, red, pedigreed; reas. 7 weeks. Vaughn, Clyde st., Wampum, Pa.

ENGLISH bull, male, 11 mos.; pedigreed. 109 Ninth st., Donora, Pa. 558-W.

BOSTON terrier puppies, pedigreed; 16 weeks old. Montrose 5069.

BOSTON bull puppies; 6 weeks old. Real bargains. Carrick 2582.

Legal Notices 107

IN THE District Court of the United States for the Western District of Pennsylvania. In the matter of Joseph M. Schwartz and Philomena M. Schwartz, partners, trading as Joseph Schwartz and Company, bankrupt. No. 15146 in bankruptcy. To the creditors of said bankrupt: Notice is hereby given, that on October 28, 1929, the said Joseph M. Schwartz and Philomena M. Schwartz, partners, trading as Joseph Schwartz and Company, of Pittsburgh, in the County of Allegheny, and district aforesaid, were duly adjudicated bankrupt and that the first meeting of their creditors will be held at Room No. 28 in St. Nicholas Building, No. 450 Fourth avenue, Pittsburgh, Pennsylvania, on November 25, 1929, at 10 o'clock a. m., at which time the said creditors may attend, prove their claims, appoint a trustee, examine the bankrupt and transact such other business as may properly come before said meeting.
WATSON B. ADAIR,
Referee in Bankruptcy.
November 13, 1929.

SHOEMAKER & EYNON, Attorneys, Frick Bldg., Pittsburgh, Pa.
To Walter B. Chamberlain, Respondent: Take notice that the subpena and alias subpena in the case of Blanche Chamberlain against you for divorce A. V. M. at No. 3480 July Term, 1929, Common Pleas Court of Allegheny County, Pa., has been returned N. E. I. You are required to appear and answer the complaint on or before the first Monday of December, 1929. Robert H. Braun, Sheriff.

F. X. M'CULLOCH, Attorney, Park Bldg. Notice letters of administration on estate of James Clowes Bervinkle, deceased, late of Harman Twp., Pa., having been granted, all persons indebted to estate will make payment, those having claims will present them to Orbie H. Bervinkle, Administrator, Thropp street, N. S., Pittsburgh, Pa.

JOHN A. VIROSTEK, Attorney, American Bank Bldg. Notice letters testamentary on estate of Katarina Kachnicz, deceased, late of Moon Run, Pa., having been granted, all persons indebted to estate will make payment, those having claims will present them to The American State Bank and Trust Co., Executor, 600 Grant St., Pittsburgh, Pa.

PAUL A. STUART, Attorney, Grant Bldg. Notice letters of administration on estate of Andrew Vendal Urik, deceased, late of Springdale Boro., Pa., having been granted, all persons indebted to estate will make payment; those having claims will present them to Andrew R. Urik, Administrator, 641 Remaley Ave., Springdale, Pa.

TO JOE SHROPSHIRE, Respondent: Take notice that the case of Beatrice Shropshire against you for divorce A. V. M., at No. 2876 July Term 1929, Common Pleas Court, Allegheny County, Pa., will be tried at the City-County Building, Pittsburgh, Pa., when called, or as soon as is convenient to said Court. Eckles & Davis, Attorneys for Libellant, Bowman Building, Pittsburgh, Pa.

TO DOMINICK FAZIOLI, Respondent: Take notice that the case of Fannie Fazioli against you for divorce A. V. M., at No. 2116 January Term, 1929, Common Pleas Court, Allegheny County, Pa., will be tried at the City-County Building, Pittsburgh, Pa., when called, or as soon as is convenient to said Court. Coleman Harrison, Attorney for Libellant, Plaza Building, Pittsburgh, Pa.

W. C. McDOUGAL, Attorney at Law, Bakewell Bldg.
Notice letters of administration on estate of Henry C. Easton, deceased, late of Pittsburgh, having been granted all persons indebted to estate will make payment, those having claims will present them to Sarah E. Easton, Administratrix, 216 Tipton street, Pittsburgh, Pa.

TO Rosie Majercak, respondent: Take notice that the case of Matthew Majercak against you for divorce A. V. M., at No. 1258 July Term, 1929, Common Pleas Court, Allegheny County, Pa., will be tried at the City-County Building, Pittsburgh, Pa., when called, or as soon as is convenient to said Court. Samuel W. Pringle, attorney for libellant, 430 Fourth avenue.

STEWART & STEWART, Attorneys, St. Nicholas Bldg. Notice letters testamentary on estate of Israel Plummer, deceased, late of Wilkinsburg, Pa., having been granted, all persons indebted to estate will make payment, those having claims will present them to Lucy Plummer, Executrix, 1456 Penn ave., Wilkinsburg, Pa.

ISRAEL GRAYER, Attorney, 1110 Berger Building. Notice letters of administration on estate of Blanche Steiner, deceased, late of Pittsburgh, having been granted, all persons indebted to estate will make payment, those having claims will present them to Victor Steiner, Administrator, 732 Clarissa street, Pittsburgh, Pa.

Official—Pittsburgh 111

CITY OF PITTSBURGH,
DEPARTMENT OF CITY TREASURER,
Pittsburgh, Pa., Nov. 18, 1929.
Separate sealed proposals will be received at the office of the City Controller, first floor, City-County Building, Pittsburgh, Pa., until ten o'clock A. M. (Eastern Standard Time), Thursday, November 21, 1929, and the same will be opened and publicly read one (1) hour later in Council Chamber, building aforesaid, for the: Prebilling of Tax Duplicates for 1930.
Specifications for the above can be secured at the office of the City Treasurer, City-County Building.
Bids to be accompanied by a bond of two freeholders of Allegheny County probated before the City Clerk or the Assistant City Clerk or the bond of a surety company which has complied with the ordinance relative to the furnishing of bonds for City contracts.
The Mayor and the City Treasurer reserve the right to reject any or all bids submitted.
CHARLES H. KLINE, Mayor.
R. W. THOMPSON, City Treasurer.

Walter Winchell
On Broadway

The Broadway Parade From 42nd St.

HE was the life of the parties back home in Worcester, Mass., with his imitations and card tricks. But when his father finally got up enough courage to ask him if he didn't think it time he started looking for a job, he "asserted" himself and left home in a huff.

He is now helping to congest the Broadway traffic.

The little thing with the pimples and the long blonde curls is en route to Glen Falls, N. Y., from Hollywood where she discovered that she wasn't another Mary Pickford.

Her alibi is that she "is off men forever!"

The Scranton, Pa., Republican editor probably will get a letter from them about it. They have been sitting in the Chinatown bus for over an hour "and the man who sold them the tickets said it would start any minute!"

COLUMN ONE

DOWN in Atlanta her chums told her she could make Helen Kane's baby-talking songs look sick if she went to Newj York and "hung around Sardi's Restaurant" where "you meet the celebrities and other influential people."

She has been sitting there for months and all she has to show for it is "a columnist," a columnist for the Theater Programs.

In her handbag is a certified check for $20,000. Her share of the settlement in her divorce suit in Wichita Falls, Texas.

On her arm is a gentleman she met on the train.

That brusque personage who brushed aside three women, one with a child in tow, to be first in line when the Paramount box office opened is the International Secretary of the Keep-Sunday-Holy-League.

He is holidaying here from Madison, Wisconsin, to address a convention on "Womankind Imperiled."

He is confident two young women with eyes turned in his direction recognize him. He is Victor Barco of Barco & Barco, acrobats, on his way to the Grand Central Station to play 20 weeks of Pantages Time.

HE SHOULD KNOW

HE is toting a copy of Galen's "On the Natural Faculties," an unexpurgated version of Wolff's "Theoria Generationis," a new nozzle for the garden hose and a bag of apples.

He is Ph. D. (Harvard); a United Cigar Store clerk, and he is doing a book to be called: "Are New Yorkers People?"

To use the words of the Akron, O., Beacon-Journal, she went to New York to accept a position as a cashier in a restaurant in the "thriving metropolis."

She is very weary after shopping all day for $56 worth of clothes with which she is going to dazzle Akron when she returns for the holidays.

He is returning to Chicago to rejoin the paper he left a few months ago.

The editor of the N. Y. Rag, it seems, said that he had the longest nose of all the reporters, but the shortest for news.

That girl standing on the corner is from Richmond, Va., and she came to town only a few moments ago and is waiting to catch the eye of the traffic cop who hasn't enough to worry about without people asking him if he knows the way to Ned Wayburn's Dancing School.

WATCHER WATCHED

THAT distinguished looking old gent eyes the crowd in the aloof manner, not realizing that Johnny Broderick, Broadway's most fearless detective, has been eyeing him for over thirty minutes.

She is taking him back to Sherman, Texas, where he owns one of the better whoopee parlors. He is deathly pale, suffering from a stomach attack he had the night before in a Broadway speakeasy.

They used to own a grocery store in Louisville, Ky., before he decided to come to New York and be in closer touch with his Wall Street broker. They are on their way back home to live with their son and daughter-in-law.

Back in Springfield, Mo., where he owns one of the principal stores, all except employes, call him Henry.

Here in New York he is made a fuss over by the Garment Center magnates, who call him Mr. Rosenfeld and take him to see leg shows.

LOYALTY JEWEL

HE is on leave from the U. S. S. Mississippi and is standing against the Times Bldg. looking over the girls, none of whom are prettier than those back in New Haven.

From his nose glasses a black ribbon grandly droops. He is Monsieur Jacques Henri on his way to Washington to teach French, piano, dancing, expression and art appreciation in a young ladies' school.

He wishes that there were first, second and third class compartments in American trains.

They are quarreling because "that fellow in the picture house wouldn't have been so fresh with her if she hadn't encouraged him!"

He is from Cleveland, "where people at least 'beg your pardon' when they bump into you!"

The reason she didn't give that blind man any coin is because she once read in the paper that most of them were frauds.

TABLOID DRAMA

SHE is hurrying to catch a train for St. Louis after a week's visit with her son and new daughter-in-law who is on the stage. When she arrived, bringing a basket containing a ham and jars of preserves, and bags packed for a three or four weeks' stay, both Tom and Ella were at the station. Now only Tom is with her; he appears worn and tired.

She is silent, looking away from him in the 15 and 5 taxicab, and her lips are tightly compressed.

He came with a letter from his old boss, Clark Kinnaird, to the editor of the Newspaper Syndicate, and it appears that his cartoons have merit, but they are sorry—they haven't anything open right now.

That young man with the horn-rimmed specs is eyeing the throng cynically. He is from Evansville, Indiana, to offer his play to a producer with "guts enough to put on the real American drama!"

(Copyright, 1929, Daily Mirror, Inc.)

Real Estate

S. Irwin Kamin has sold to Harry Weisz a three-story brick and tile building known as the new Armada Apartments at 5620 Hobart street, Squirrel Hill. The structure is one of five apartments completed on the former A. W. Mellon property. Mr. Weisz deeded in part payment a four-story brick apartment building on 60x100 feet at 554-56 Hawkins avenue, Braddock. The deal was closed by A. J. Aberman, of the Union Real Estate Company. The same brokers sold for Harry Katz to Raymond F. Hunt an eight-room brick bungalow and garage on 50x136 feet at 120 Hemlock street, Mt. Lebanon.

Work will soon be started on a large two-story concrete warehouse for the use of Atlantic and Pacific Tea Company at Forty-first street and the Allegheny Valley Railroad.

A new wing for the St. Barnabas Home at Gibsonia, near the Butler County line, is being designed by Janssen and Cocken.

A triangular lot with a two-story building at the southeast corner of Baum boulevard and North Craig street, East End, has been sold by William F. Cole to J. M. Luterman. The lot fronts 47 feet on North Craig street and 116 feet on Baum boulevard.

George E. McKee, builder, has purchased from Fred W. Boland 100x112 feet in Woodlawn avenue near Forbes street, Fourteenth Ward.

A property in Boyd avenue, O'Hara Township, lot 47x120 feet, has been sold by David Boyd to John E. Ecker.

BARNEY GOOGLE AND SPARK PLUG — The Voice from the Well — By DeBeck

© 1929, King Features Syndicate, Inc., Great Britain rights reserved.

POLLY AND HER PALS — As Ill Luck Would Have It — By Sterrett

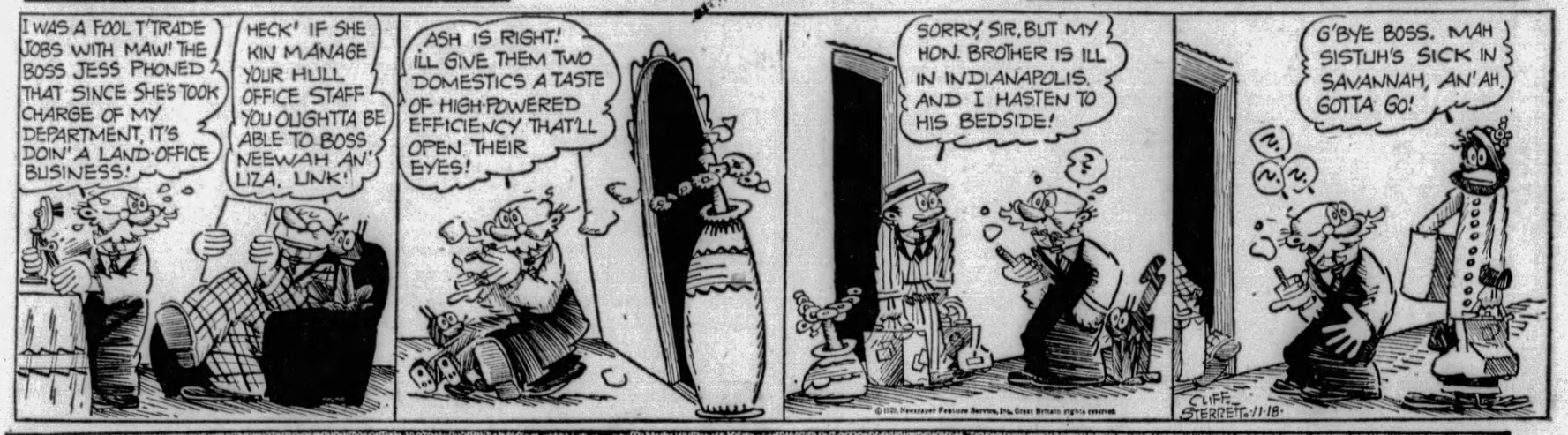

© 1929, Newspaper Feature Service, Inc. Great Britain rights reserved.

THE NEBBS — The Martyr — By Sol Hess

(Copyright, 1929, by The Bell Syndicate, Inc.) Trade Mark Reg. U. S. Pat. Office

VANILLA AND THE VILLAINS — The Chain "Gives" the Villian His Chance — By McClure

© 1929, King Features Syndicate, Inc., Great Britain rights reserved.

UNSCRAMBLE THESE ANAGRAMBLES
DAILY ANAGRAM PUZZLES

TRY your hand at this fascinating game of Anagrambles—the game that is taking the town like the crossword puzzle craze took the whole nation for a ride through the dictionary.

The game is quite simple. Merely change the following words by the addition of the single letter indicated. Do not omit any letter of the original word. The letter may be inserted at the beginning of the word, anywhere within the word, or at the end. Thus, the word "pate," by the addition of the letter "l" becomes either "pleat" or "plate." The word "drag" may be changed to either "grade" or "raged" by the addition of the letter "e."

The original word must be changed in meaning by the commentary letter. To change "mine" by adding "d." to form "mined," would be incorrect. Rearrange the letters of your word to change its meaning, not its tense or number. Take a pencil now and write in your newly formed word in the spaces provided.

(1) RHETORIC..... (1) .....
(Unscramble it with S)
(2) CRAVES..... (2) .....
(Unscramble it with I)
(3) CHESTY..... (3) .....
(Unscramble it with S)
(4) SABER..... (4) .....
(Unscramble it with Z)
(5) TRACES..... (5) .....
(Unscramble it with L)

ANSWERS IN TOMORROW'S Sun-Telegraph.
SATURDAY'S ANSWERS: 1, Trestle; 2, Ciphers; 3, Ostler; 4, Pestle; 5, Fathered.

(Copyright, 1929, King Features Syndicate, Inc.)

The Better Positions Are Advertised in the Sun-Telegraph.....

Business men are constantly on the lookout for conscientious, courteous, efficient help. They realize that such employees are an asset to their organization. Experience has taught employers that they can expect this type of applicants from their 'Help Wanted' Ads in the Sun-Telegraph. This is not due to mere chance, but to the fact that these applicants are regular Sun-Telegraph readers—persons who buy the Sun-Telegraph because they like it as a newspaper.

If you are looking for a position or wish to better yourself, make the perusal of the 'Help Wanted' Columns a regular part of your newspaper reading. If the opening you desire is not in today's paper it may be in tomorrow's. Keep an eye on the Sun-Telegraph 'Help Wanted' Section 'til you find what you want.

Read the
SUN-TELEGRAPH CLASSIFIED ADS

BRINGING UP FATHER

He Came in Handy

By McManus

© 1929, Int'l Feature Service, Inc., Great Britain rights reserved.

TILLIE THE TOILER

Mac Isn't Convinced—Yet

By Westover

© 1929, King Features Syndicate, Inc., Great Britain rights reserved.

ELLA CINDERS

The Obedient Daughter

By Plumb and Conselman

Ella's voice was temporarily affected by a cold, so she lost her contract in talking pictures. Now her father plans to produce his own films and wants Ella to become a director.

Reg. U. S. Pat. Off.; Copyright 1929, by Metropolitan Newspaper Service

THE BUNGLE FAMILY

Big Words

By Tuthill

COOK-COOS by Ted Cook

(Copyright, 1929)

Authorities can't understand why gangsters seem to get more public sympathy than the police. But it's perfectly clear—the people who have been annoyed by gangsters are not longer part of the public.

* * *

Thought for today—

A knock is as good as a boost, and a whole lot more entertaining.

* * *

BULL-ETIN
(Press Agent Item)

"...for five weeks Elinor's parrot has listened attentively to the talking picture, and now knows nearly all the dialogue in the film. Director Walsh, who has heard the parrot, predicts a career in the movies for the pet."

* * *

Perhaps the parrot wrote the dialogue.

* * *

And as for the parrot's career in pictures—why not? Numerour parrots have made good in Hollywood.

* * *

Tourist hint—

In Rome do as the Romans do and you'll never slip and hurt yourself getting out of a bath tub.

* * *

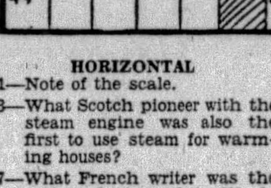

Judicious use of this handy little spray gun will, in a remarkably short space of time, rid your home of insects who tip over highball glasses.

* * *

Genteel racket—

"Sir Joseph Duveen sold the Romney portrait for $300,000, so this Joshua Reynolds painting is therefore worth $250,000."

The bigger men of business are
Of course efficient beyond par,
And if a second can be split
They utilize both ends of it—
They hew with vigor to the line
And plan each hour out so fine
That it is packed with this and that
(Ambidextrous tit for tat!)
And if the wife calls up by phone
She's answered in a curt, brisk tone—
Or if a caller overstays
It throws the Titan off for days—
(A moment wasted means the boss
Is thrown back for an awful loss)
So that is why he sighs and slinks
Frustrated to the golfing links.

* * *

Q. and A. Dept.

Q. What is the proper way for the guest to start off the conversation with the hostess?

Anxious.

* * *

A. I don't know what is proper, dearie—but it is customary for the guest to exclaim, "What have you got besides gin?"

Aunt Bella.

FAMOUS LAST WORDS

Hector—eat your spinach!

* * *

Keep moving.

* * *

Today's Crossword Puzzle

By Eugene Sheffer

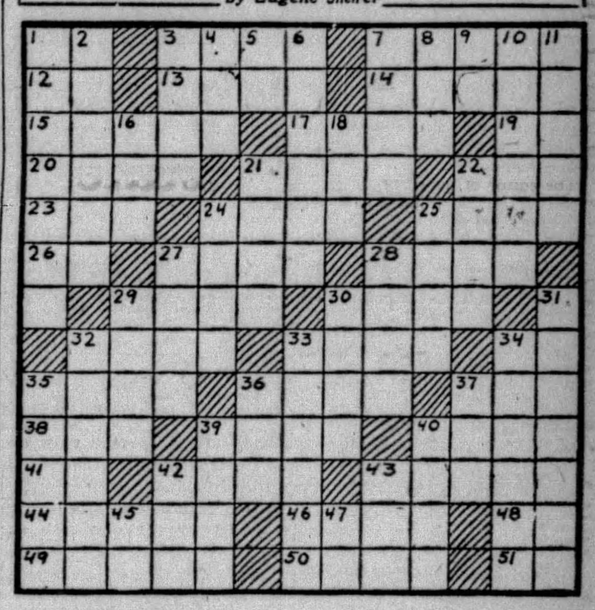

HORIZONTAL

1—Note of the scale.
3—What Scotch pioneer with the steam engine was also the first to use steam for warming houses?
7—What French writer was the author of "Around the World in Eighty Days"?
12—Stop!
13—One of the incarnations of the Vishnu.
14—At full speed.
15—Penetrate.
17—Coverings for the head.
19—The eastern part of which State (abbr.) is almost cut in two by Chesapeake Bay?
20—Animal.
21—Young unmarried woman.
22—Anger.
23—Lick up.
24—Satisfy.
25—What English poet wrote such pathetic poems as "The Song of the Shirt" on a sick-bed from which he never rose?
26—Half an em.
27—Who wrote "Madame Chrysantheme" and "Iceland Fisherman"?
28—What was the pen-name of Madame Dudevant, the French writer, who was a friend of Chopin and Balzac?
29—Who was the Roman god of war?
30—Hovels.
32—Surrender.
33—Female of the horse.
34—Note of the scale.
35—Girl.
36—Wan.
37—Elongated fish.
38—Age.
39—What English statesman wrote "Utopia"?
40—Street urchin.
41—Part of "to be."
42—Manner of walking.
43—Entitled to allegiance and service.
44—Conduit to carry off water.
46—Hinder part of the feet.
48—Railroad (abbr.).
49—Foe.
50—Who was the Greek god of war?
51—Familiar French and Latin conjunction.

VERTICAL

1—The heart of what English poet, who was drowned, was taken to Rome and buried beside the grave of Keats?
2—Pertaining to Ionia.
3—Who wrote "Beau Geste"?
4—River in Switzerland.
5—Chemical symbol for thulium.
6—What island in the Pacific Ocean has its capital at Papeete?
7—Large vessels.
8—Printers' measures.
9—Egyptian sun god.
10—What Biblical character is described as "a mighty hunter before the Lord"?
11—Finished.
16—Upper part of anything.
18—Peer Gynt's mother.
21—Pieces of material at a door to wipe the feet on.
22—Electrified particles into which the molecules of a gas are broken up.
24—Sensitive to pain.
25—Abhor.
27—Small boys.
28—Certain.
29—Tableland.
30—Who wrote "The Man Without a Country"?
31—What actor played opposite Greta Garbo in "Love" and "Flesh and the Devil"?
32—Which opera by Bizet contains the popular "Toreador" song and the "Habanera" sung by the heroine?
33—In the New Testament, who was a sister of Mary and Lazarus and friend of Jesus?
34—Insufficient.
35—Let.
36—Hawaiian food.
37—Before.
39—Who was the mother of Jesus?
40—Is affected with pain.
42—Precious stone.
43—What general known as "Light Horse Harry" was the father of a famous Confederate general?
45—Pronoun.
47—Suffix denoting the comparative degree.

Herewith is the solution to Saturday's puzzle.

P	I	E	R	R	E		A	R	T	H	U	R
O	D	D		A	R	E	S		R	E	T	E
S	O	D	S		G	O	T		A	R	E	A
A	L	A	M	O		L	A		M	O	D	
D			I	N	S	U	R	E	S		H	E
A	D	I	T	S		S	T	A		W	A	R
	A	S	H	E	S		E	R	R	O	R	
G	U	M		T	A	I		W	A	N	E	D
O	B		P	S	Y	C	H	I	C		O	
P		W	U		I	H		G	E	N	E	T
H	E	A	R		N	O	D		S	A	L	T
E	R	I	E		G	R	A	M		I	L	E
R	A	T	E	R	S		B	A	L	L	A	D

(Copyright, 1929, King Features Syn., Inc.)

The Sun-Telegraph

Enjoys by Far the

LARGEST SUNDAY CIRCULATION

Ever Attained by Any

Pittsburgh Newspaper

(Advertisement)

A Message to Underweight Men and Women

The one supremely good health building tonic that is also the one great weight producer known to modern science the country over is McCoy's Tablets.

They build flesh where flesh is needed—sunken cheeks, neck and chest—and many a man and woman, skinny and scrawny, have thanked McCoy's after a few weeks treatment for the decided improvement in looks and figure.

Many times the increase in weight is astonishing — one exceedingly thin woman gained 10 pounds in 22 days.

McCoy takes all the risk—read this ironclad guarantee. If after taking 4 sixty-cent boxes of McCoy's Tablets or 2 One-Dollar boxes any thin, underweight man or woman doesn't gain at least 5 pounds and feel completely satisfied with the marked improvement in health—May-Liggett Drug Stores or your druggist are authorized to return the purchase price.

SORE THROAT ONE SWALLOW of Thoxine is guaranteed to relieve sore throat. Quicker, better and pleasanter than anything you have ever used, or your money back. 35c., 60c., $1. All druggists. THOXINE

Use the Sun-Telegraph Classified Ads for Best Results

(Advertisement.)

"Klutch" Holds False Teeth Tight

"Klutch" forms a comfortable cushion, holds the plate so snug it can't rock, drop, chafe or "be played with."

You can eat and speak as well as you did with your own teeth. A 50c box gives three months of unbelievable comfort. At all druggists.

MIAMI $36.75
Round Trip $66.50

Save money—go by nationally known Greyhound bus. Safe, courteous drivers. Finest coaches with reclining chairs. Frequent departures. Low fares to over 2,000 cities. Depot, Liberty Ave. at Grant St. Phone Grant 8900.

GREYHOUND BUS LINES

PENNSYLVANIA RAILROAD

Outings Next Sunday

$1.75 WHEELING
morning trains from Pittsburgh

$2.25 Johnstown
$3.00 CRESSON or ALTOONA
Lv. Pittsburgh 8:00 am
Lv. East Liberty 8:12 am

$1.35 Connellsville
$1.65 Uniontown
Lv. Pittsburgh 8:40 am
Lv. East Liberty 8:51 am

$3.00 ORRVILLE or WOOSTER
$2.75 CANTON or MASSILLON
Lv. Pittsburgh 8:05 am

TRIPLE ACTION ends coughs FAST

SMITH BROTHERS

TRADE MARK

TRIPLE ACTION COUGH SYRUP

TRIPLE ACTION 1 SOOTHING 2 MILDLY LAXATIVE 3 CLEARS AIR PASSAGES

SOOTHING— MILDLY LAXATIVE— CLEARS AIR PASSAGES—

Made by the makers of Smith Brothers Cough Drops. Famous since 1847

ONLY 35¢

A GOOD NEWSPAPER IS LIKE GOOD CLOTHES . . . IT MAKES EVERYBODY TAKE NOTICE . . .

WHY PITTSBURGH IS GREAT
Its Temperate Climate Makes It Charming for Residence

Pittsburgh Sun-Telegraph

BE A PITTSBURGH BOOSTER
To Your Friends in Other Cities

MONDAY, NOVEMBER 18, 1929

Established 1927, by Pitt Publishing Co., Pittsburgh, Pa. President, William Randolph Hearst; Vice-President and Publisher, H. M. Bitner; Secretary-Treasurer, A. W. Clark; Associate Editor, C. W. Dunniger; Managing Editor, Royal Daniel, Jr.; Business Manager, J. A. Grant. Entered as second class matter at the postoffice at Pittsburgh, Pa.

National advertising representatives: Paul Block, Inc., 247 Park avenue, New York; Palmolive Bldg., Chicago; General Motors Bldg., Detroit; Little Bldg., Boston; Guarantee Trust Bldg., Philadelphia; 315 Chancery Bldg., San Francisco.

The Associated Press is exclusively entitled to the use for re-publication of all news credited to it or not otherwise credited in this paper and also the local news published herein. All rights of re-publication of special dispatches herein are also reserved.

Lobby Working for Radio Trust Among Most Active

Among the very active lobbies in Washington is the one working for the radio trust.

They are trying to persuade Congress to repeal the anti-monopoly Section 17 of the national radio act, so that a cable company may acquire the transoceanic services of the Radio Corporation of America.

For these radio services the $400,000,000 International Telephone and Telegraph Company, which owns the Mackay cables, is willing to pay $100,000,000, though the properties to be acquired have a value of $15,000,000.

It is worth something—isn't it—to get rid of a competitor by absorbing him? In this case it seems to be worth about $85,000,000.

Of course the purpose of Section 17 was to compel competition between the new radio service and the old cable service.

Yet the monopoly interests have succeeded in persuading a committee of the American Bar Association to join in demand for repeal of Section 17. The same committee a few years ago recommended that Congress recognize the vested right of stations in the air.

Efforts to weaken the radio law in its monopoly features are being made all over the country in the form of propaganda. The International Telephone and Telegraph's frank proposal of a monopoly merger is only one manifestation of the movement.

In plain English, a radio trust is with us.

Two things should be done:

1. We need for Congress to provide a federal commission, along the lines of Senator Couzens' bill, to regulate the radio monopoly and the telephone and telegraph monopoly.

2. We need for the Attorney General of the United States to make a thorough and honest investigation of the present radio situation, in the light of the anti-trust laws.

If we are inevitably headed for a monopoly of radio communications, then THE MONOPOLY SHOULD BE OWNED BY THE GOVERNMENT, THE PEOPLE THEMSELVES.

Nine years ago, this was recommended as the only practical solution by Josephus Daniels, then secretary of the navy, in his annual report for 1919:

"The only satisfactory solution to the many problems connected with the radio situation in the United States is government ownership and control of all transocean and ship-to-shore radio stations, both for government and commercial purposes. This is a very common sense matter, having no relation to any abstract considerations of government ownership.

"Since only by the closest regulation can the best use of this art be obtained, not only for commerce and safety at sea, but for military purposes, radio-telegraphy is a government monopoly in a large number of foreign countries, and in those countries where commercial stations are permitted, the government control is so strong as to amount to monopoly."

A True Bill

Drawn by Nelson Harding

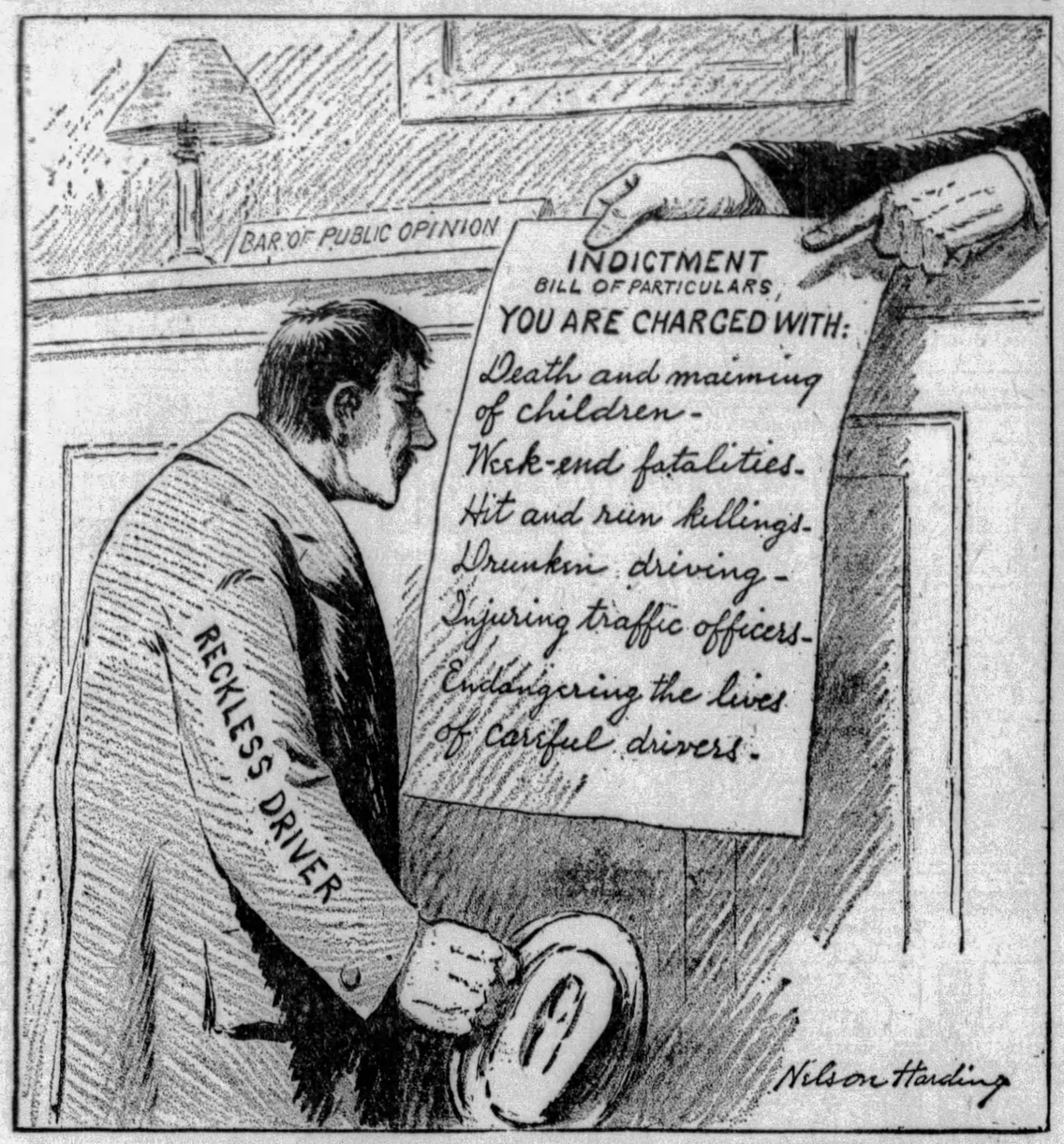

Well might the reckless driver wilt,
And penitent, confess his guilt
In face of that indictment shown
And which from year to year has grown
To such proportions that we find
The ghastly record haunts the mind
Each reckless driver, this means you,
And every charge therein is true. —N. H.

God of Wealth and Butter

It Reminds You of Wall Street.

THIS TIBETAN GOD REPRESENTS WEALTH

In Far Tibet, where life is hard, the people are intensely superstitious, and one man in four is in one of many monasteries, calling himself a llama, and living on those that work. The llamas, to amuse the people, celebrate once a year, the "Butter Festival."

Tibetan sculptors produce idols like the one you see here, showing in yak butter, highly colored, the different Tibetan Gods.

The yak is the animal on which all Tibetans rely. A powerful animal, with long fur, it carries burdens, plows and gives milk and butter, the latter plentifully sprinkled with yak hairs, usually.

Yak butter melted in tea is the mainstay of the Tibetans. Without the yak their lives would be almost impossible.

It is the God of Wealth that you see here, made of yak butter. His name is Drapukolo. To worship him is supposed to bring good fortune in a financial way.

As you see him here, he is exhibited for one night only, then melted up, and, probably, eaten, by those that exhibited him.

He may remind some citizens of recent events in Wall Street.

For a good many, the "God of Wealth" melted rather rapidly down there.

THE SCIENCE OF LIFE

By H. G. WELLS
In Collaboration With
Prof. Julian Huxley and George P. Wells.

THE inside surface of the intestinal tube is given a velvety appearance by the presence of myriads of finger-like projections, the villi, each about a twenty-fifth of an inch long. But it is restless velvet; the villi wriggle about when a meal is being digested, lengthening, shortening and swaying from side to side. It is through the villi that nutriment enters the blood.

Each of these absorbent fingers is in contact outside with the digested food, while inside it passes a copious stream of blood. The cells of the villi are active like the cells of the kidney or of the salivary glands. They lay hold of nutritive molecules in the gut and force them into the bloodstream.

H. G. Wells

From the bloodstream they are carried to that very complicated organ, the liver. The liver is a digestive gland. The bile contains excretory material, due to the breaking up of old blood corpuscles. Now we realize that the chemical activity of the liver is even more important than its digestive. Its censorship is not exclusively chemical. Next the liver performs a great work of adjustment. If, for example, the sugar absorbed by the villi is in excess of that required by the body, it can store it in the form of glycogen, while if, as is often the case, there is insufficient fuel, but a surplus of protein, it can also break down the latter and convert the products into carbohydrate.

Since digestion is not a perfectly efficient process, there is a small proportion of good food that has successfully run the gauntlet. Before it is dropped overboard, this residue travels about a yard and a half, up the right side of the abdomen, across the top, and down the left, along a broad tube, the large intestine.

The opening of the small intestine into the large is guarded, like its opening into the stomach, by a muscular sentinel, a ring muscle, in this case the ileo-caecal valve. From this point the large intestine, or colon, pursues its devious course to the anus. It is curious to note, by the ilio-caecal valve, a small pouch leading out of the colon, known as the caecum, and leading out of this, a little worm-like tube, three or four inches long, and ending blindly, the appendix. In man these structures have no functions that other organs cannot carry out—indeed, it is probably better to be without an appendix, for it may be the seat of acute and even fatal inflammation.

It is improbable that the human large intestine plays any important part in digestion. People can live to be healthy and active after its removal.

When the remnants of our meal pass the ileo-caecal valve they have lost at least 95 per cent of their fats and carbohydrates, and they contain less water than the amount shed into them in the various glandular secretins they have received. The greater part of this residual water is absorbed in the large intestine. The large intestine is a hotbed of bacterial putrefaction. Any bacteria that can successfully resist our digestive process flourish in this warm, relatively restful situation, and consume the undigested parts of our meal. It has been calculated that as much as 50 per cent of the faeces (exclusive of water) consists of living and dead bacteria.

For man, under existing conditions, the small intestine seems to be nearly all that he requires. Intestinally he is over-equipped. An eminent London surgeon has declared that man might, with advantage, be deprived of stomach, appendix and large intestine and benefit (ultimately) by the change.

3. THE CONTINUAL STRUGGLE AGAINST INFECTION AND CHILL.

In our account of the blood we described the police activity of the white corpuscles (lencocytes or phagocytes, meaning "white cells" and "consuming cells" are alternative names for them) which fight and devour those bacteria that are swallowed in the food or otherwise reach the bloodstream. At times this police work attains dimensions that make it comparable to warfare. The main frontier of the cell-empire that we know as Mr. Everyman, is the skin, and we may devote a little attention to the organization of this first line of defense.

Let's consider a section through a small part of the skin and the underlying connective tissue. At the upper surface, separating the tissues beneath from the outside air, there is a layer of special cells, the epidermis. The deeper cells of this layer are constantly growing and dividing; because of this continual multiplication they spread outwards toward the surface.

(Continued Tomorrow.)

(Copyright, 1929, by H. G. Wells, Julian Huxley, George Philip Wells.)

"Bugs" Baer Says:

Call the Doctor

THE good doctors of Peekskill have established a dollar rate for telephone consultations.

There has been a lot of free medical advice seeping through the telephones in the last 30 years.

"Bugs" Baer

The usual gag is to call up the doctor and ask, "How's your folks?" and then tell him what's the matter with yours.

At the rate of five cents per call you could load yourself with clinical information that would keep you happy for weeks.

We do not understand just how the doctors are going to make their collections from the coin-boxes.

You call up the family custodian and say, "Hello, Doc, I'm sick."

He diagnoses, "Contagious or prescription?"

You complain, "I'm smothering."

So it costs you a dollar to have the doctor tell you that you are in a normal condition in a telephone booth.

What we wanted to know is the amount charged for a second visit.

It's going to be very convalescent to stick out a white tongue in a telephone booth and have an old lady crash you over the derby with an umbrella.

You call up the old tribal healer, who hasn't been on a busy wire in years, and tell him you cannot hear.

When he mentions the dollar, your hearing gets worse. A buzzing in the ears may mean too much quinine or it may mean an electrical storm in Dakota.

The future of telephonic consultations during the rush hours is problematical. Taking a telephone call every 15 minutes is not a tonic.

We will have to get that famous book, What to Do Until the Doctor Arrives, from the circulating library because the doctor ain't going to arrive.

You're only a plug in his switchboard now.

We hope the medical association curtails this privilege before we get our next operation on a souvenir postcard.

(Copyright, 1929.)

Isn't It So?

Mercy to the guilty is often cruelty to the innocent.

When a man is riding a hobby it is always a good plan to give him the road.

The true way to render age vigorous is to prolong the youth of the mind.—Collins.

HE GAMBLED ON FUTURES

By Herbert Kaufman

OGDEN ARMOUR inherited one of the first fortunes of America—and one of its primary responsibilities.

In the words of the fairly tale, he was such a rich little boy that he could afford to have a birthday EVERY day in the week.

Old P. D., the shrewdest packer, wheat dealer and judge of men in his time, per force of circumstance and the death of a favorite son, devised control of his corporation and the family estate to an heir, whose acumen and administrative ability he CONFESSEDLY took with a grain of salt.

Subsequent events tend to CONFIRM such judgment.

A quarter century ago, Armour, Midas and the Rock of Gibraltar were vernacular synonyms.

The imagination that dared predict the head of that mighty house would die a bankrupt, would have invited the attention of psychiatry. As well prophesy, to the present generation, that a Rockefeller scion is destined to confirm the shirt sleeve rotation theory, so dear to tradition.

YET Ogden Armour contrived to dissipate a much LARGER sum than any of the Rockefeller succession is likely to receive, when the first billion ever collected by individual sagacity is finally whacked up.

At the outbreak of the World War, Ogden Armour was worth two hundred millions.

His memory enjoys the dubious distinction of completely misapplying every penny of it.

He entrusted his wealth to banks, railroads, street car systems, ranches, hotel chains, real estate and grain elevators.

His omnivorous activities ranged from grape juice to gasoline cracking. His subsidiaries handled half the wheat that poured through Chicago. And he died two million dollars in the red.

HE gambled on margin. He spread his principal too widely. His ventures were too far from financial havens, when the 1920 panic desolated universal commerce and suspended international trade.

He shot craps with economics and bet his cash reserves on one winning pass—a rising hide market.

He bought leather—MORE leather and STILL more leather—intending to establish a corner in this necessity.

He cleaned up the Argentine supply and Uruguay's, and kept absorbing the United States' yield, besides.

Europe would HAVE to buy from him, her stocks were exhausted. She would need shoes, belting, bicycle saddles and upholstery skins. The ONLY shop at which she could purchase would be HIS. And on such terms as the master of the situation chose to dictate.

A brilliant plan, except for one little factor—Europe went pauper. Pound, mark, krone and franc ceased to function.

AND undigested local surpluses of EVERYTHING, from farm products to electric light pulls, left him sitting high and dry upon his undisposable goods.

Then he discovered the moral in the Midas fable—how greed always seduces the glutton to his destruction.

He wasn't content with the prodigious earnings of enterprises in which his capital was indefinitely guaranteed.

He didn't read signs or balance sheets, heed hurricane signals or associate advice.

Consequently, his widow and daughter can't even collect their just debts from the shards of his holdings.

Nobody can accumulate enough to insure reckless or incompetent entails against PENURY.

FOLLY, not CHEMISTRY, determines gold's MELTING point.

If you can't ALSO transmit the efficiency and commonsense that created a fortune, to your successors, your GHOST will soon behold them tearing pay envelopes and reading the want pages.

(Copyright, 1929, by Daily Mirror, Inc., and Herbert Kaufman.)

LISTEN, WORLD!

By Elsie Robinson

I'M not going to have this article held against me. It's not propaganda . . . I'm not asking sides. I'm simply telling you something about men and women.

Martha Allen started it. Martha Allen's a Good Woman. She says so herself and I doubt if anyone will contradict her. She's thirty-eight and she has been married for seventeen years to Sid. Not once in those seventeen years has a meal been late. Not once has Sid had to wonder or worry about his Martha. She's that kind of a woman, and she used to be very proud of the fact. But now, every time she thinks of those loyal, laborious years, she gets mad.

FOR DOES SID APPRECIATE HER AFTER ALL SHE'S DONE FOR HIM? HE DOES NOT. INSTEAD, SID . . . meek, middle aged, chicken pecked Sid. . . HAS GONE PLAIN NUTS OVER MARTHA'S COUSIN BETTY.

The tragedy reached its peak last night when Martha overheard Sid call Betty—"you little devil!" and saw him chuck her—actually chuck her—under the chin! Had he ever chucked Martha or called her a little devil? He had not.

Reading Martha's moan . . . such a moan! . . . I thought of a certain passage in Mary Webb's novel, "Seven for a Secret."

Robert, the stalwart hero, is loved by Rawth—gentle, saintly Rawth who would give her life for him but to whom he accords but patronizing pity. Robert, in his turn, is wrung with mad desire for Gillian, silly, saucy Gillian, who cares but for herself. In a terrible moment, Robert decides to take his life, to give Gillian happiness.

Why did he love Gillian and not love Rawth . . . "Gillian, the bloom of the moor, the sweetly, darkly-tinted flower, creature of sudden, dewy gleams and glances, quite incomprehensible to him; of rippled laughter and those sullen moods that most stirred passion in him, when he could have snatched her and set his mouth hard on hers and (as he said to himself) 'learnt her better manners' . . . Yes! It was because he sometimes wanted to say, 'You little devil!' that he so wildly loved her . . . He would never have wanted to say 'little devil!' to Rawth. So he would never have wanted to marry her."

IT WAS BECAUSE HE SOMETIMES WANTED TO SAY "LITTLE DEVIL"—it was because she filled life full of restlessness and fury and desire and sweetness and the moving sense of adventure, that Robert loved the provoking, petulant Gillian and did not love the patient, unprovoking Rawth.

Rawth was a good woman . . . but Gillian was an interesting one! Rawth satisfied his comfort . . . but Gillian tantalized his pride! Rawth gave him love . . . but Gillian, unwittingly, gave him LIFE!

Text For Today

Commit thy way unto the Lord; trust also in him; and he shall bring it to pass.—Psalms, xxxvii:5.

(The text for today is suggested by the Rev. J. Alvin Orr, pastor, First United Presbyterian Church, North Side.)

NEW YORK DAY BY DAY

By O. O. McIntyre

NEW YORK, Nov. 18.—Diary of a modern Pepys: Up and a telegram from Tom Millard, complaining a waiter in the Palace in San Francisco inquired if he happened to be O. O. McIntyre and what recourse he had. So to buy my wife's mother a basket of fruit for her birthday.

Casting accounts, find my finances deplorable, as who doesn't? But off merrily to see myself and others in a sound news picture, and I resembled a frightened screech owl. So to a luncheon where Clarence Budington Kelland opened an address with "Fellow bankrupts!"

In the evening to see what was intended as a serious play greeted with laughs and very depressing. Then joining others at a restaurant and Hallie Stiles, the American singer of the Opera Comique, there and a fair, gracious lady.

* * *

Broadway's quick eating places fill between 7 and 8 in the evening with chorus girls who have a hurried snack before reporting at the theater. Their light hearted gaiety is stimulating, and from their frothy chatter much slang is added to the White Way lexicon. The great majority live recklessly and for the moment. They punctuate their rapid dinners with quick drags at cigarets, rouge dabbing and eyebrow pencilling, and the way they kid a waiter into accepting a five-cent tip with a smile is hotsy totsy.

The millionaire and the beautiful chorus girl are eternally linked in Broadway legends. Yet it is safe to say that 98 per cent of the chorines' sentimental attachments are for the average young men to whom marriage will mean materially little more than a walk-up flat and a delicatessen fare. The most highly exploited stage beauty in town married a newspaper columnist. And you know what they are financially!

The eclipse of the chorus man is almost complete. Only one musical show this season offered a male chorus. Most of the guild have sought work in other fields—chiefly among extras in Hollywood. The chorus today is composed almost solely of fast-stepping ladies expertly trained by the Albertina Rasches, the Chester Hales and the Twillers. Such choruses often "run away with a show" and it has resulted in a higher wage scale than ever before. Some are paid $100 a week and the average is $75.

* * *

Sign on a Forty-second street movie: "Appasionata. Parisian love story. Cooled by refrigeration."

* * *

From Sweden—of all the places—comes another mighty sock for the match industry. It is a new fangled self lighter the size of a lady's lipstick and is sparked off by merely touching one end lightly, thereby saving the wear and tear on fraying thumbs.

* * *

A talkie director argued with a group of us the other day that a surefire tear-jerking scene in the movies was a disgraced father or mother creeping up to the nursery to shed tears at the cribside of a sleeping baby. There were ha, ha's and a few thinly disguised ho-ho's. So he took us to a projection room and revealed a recent picture with such a scene. The soandso was right. One hooter went blubbering out of the room. And all of us were tuning up like Helen Morgan does for a good cry.

* * *

An Atlantic liner surgeon says the ancient theory that champagne prevents seasickness is a canard of French wine merchants to improve ocean sales. He says the only preventive is deck-walking. Perhaps! But we have made many quick sidewise jumps from the path of deckwalkers in our day.

* * *

The hardest looking voyagers are often the poorest sailors while the frailest never skip a meal. Old seamen say no one masters sea sickness until he has become accustomed to the brackish smell and brassy, lysol odors permeating every ship.

With practically nothing to do today but write this and a magazine article, we got to wondering if broccoli was really food.

(Copyright, 1929, by McNaught Syn., Inc.)

ONCE OVERS

By J. J. Mundy

DO YOU throw off the effects of an adverse nature too easily?

Is it easier for you to accept the consequences and make yourself believe that such and such a thing "was ordained?"

If this is your attitude, naturally you will not make necessary effort to prevent a recurrence of the trouble.

You prefer to stand hard blows, do you, rather than be constantly on guard to ward them off?

Is this a sensible position to take?

Isn't it true that you don't like to do a thing that requires strict and constant attention?

There are those who tire of the concentration necessary when driving an automobile and then there is an accident.

It is necessary to keep one foot on the accelerator and the hands on the steering wheel.

If you can't do these two things at once you should not drive.

It is this sort of indifferent attitude that interferes with many a bread winning job.

To keep a job one must think and keep thinking.

(Copyright, 1929, International Feature Service, Inc.)